

D-1822 - Thomas Buckley dedicates
street 1-0-4 at SW corner of
Hillsdale and Algona.

*Pa 120
1-28-25*

ACTION

DATE

COMMITTEE *not required*

M.P.S. *not required*

B.C.C. ~~FORM~~ *accepted* 1-28-25

DEDICATION REPORT AND PROGRESS

MAP No. 5644
SEC. No. _____
TWP. No. _____
RANGE _____

CASE No. D - 0623

I. OFFER TO DEDICATE: street right of way
GENERALLY LOCATED: southwest corner of Hillside and Alpine

LEGALLY DESCRIBED AS:

The east 10 feet of Lot 1, Block 2, Pawnee Ranch Addition to Wichita, Sedgwick County, Kansas.

DEDICATED BY: Thomas Buckley
AGENT: none
ADDRESS: _____ PHONE _____
PURPOSE OF DEDICATION: _____

requirement of Zone Case Z-1669

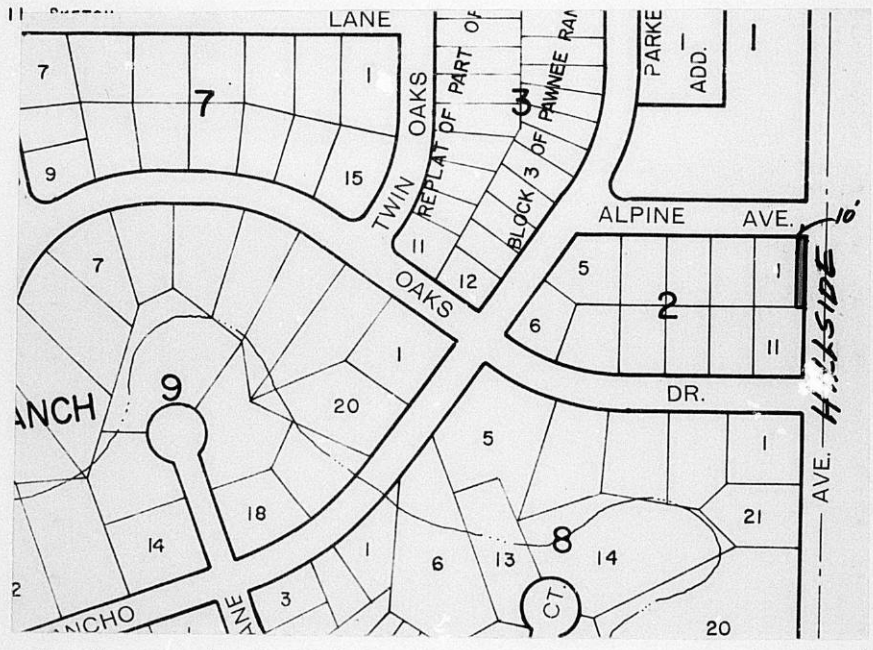

III. FILED 1-22-75 B.C.C. ACTION 1-23-75 *scripted*
POSTED TO ATLAS YES
S/D COMM. ACTION not req. PLACED ON RECORD _____
M.A.P.C. ACTION not req. CITY CLERKS No. _____

MAPC CASE NO. D-0623 Dedication of street right-of-way

Dedicated by: Thomas Clements and Dorris Earline Buckley

Generally located at the southwest corner of Hillside and Alpine

This dedication is given for the following reason:

Requirement of approval of a zone change request.

ACTION: Accept the dedication and instruct the City Clerk to file with the Register of Deeds.

T9-325

DEDICATION

KNOW ALL MEN BY THESE PRESENTS:

That for and in consideration of the sum of One Dollar (\$1.00) and other good and valuable considerations, the receipt of which is hereby acknowledged, the undersigned, Thomas Clements and Dorris

Earline Buckley

being the owners of the following described real estate in Sedgwick County, Kansas, to wit:

The east 10 feet of Lot 1, Block 2, Pawnee Ranch Addition to Wichita, Sedgwick County, Kansas

do hereby dedicate the above described real estate to the public for street purposes.

Executed this 13th day of JANUARY 19 75.

Thomas Clements Buckley
Dorris Earline Buckley

STATE OF KANSAS)
SEDGWICK COUNTY)^{SS}

BE IT REMEMBERED, that on this 13th day of JANUARY, 1975
came Thomas Clements Buckley + Dorris Earline
Buckley husband + wife

to me personally known to be the same person_s who executed the foregoing instrument and duly acknowledged the execution of the same.

IN WITNESS WHEREOF, I have hereunto subscribed my name and affixed my official seal, the day and year last above written.

Submitted to the Wichita-Sedgwick County Metropolitan Area Planning Commission and the Board of Commissioners of the City of Wichita, Kansas, and approved by said Board of Commissioners of the City of Wichita, Kansas,

this _____,

City Clerk

John F. [Signature]
Notary Public

My Commission Expires: 9-19-1978

