

D-1003 - C. E. Machine Co., Inc.
dedicates 20 feet of additional
r-o-w for Leonine Avenue, gener-
ally located on the west side of
Leonine, in an area south of
Merton.

POSTED
2-10-81

ACTION

	DATE
S/D COMMITTEE	<u>2-19-81</u>
M.A.P.C.	<u>2-26-81</u>
B.C.C./B.C.C.C.	<u>2-10-81</u>

accept

accept

Accept

DEDICATION REPORT AND PROGRESS

MAP No. 5245
 SEC. No. 36
 TWP. No. 27S
 RANGE 1W

CASE No. D - 1003

ASSOCIATED CASE NO. L/S-0497

- I. OFFER TO DEDICATE: 20 feet of additional r-o-w for Leonine Avenue
 GENERALLY LOCATED: on the west side of Leonine, in an area south of Merton.

LEGALLY DESCRIBED AS:

DEDICATED BY: C.E. Machine Co., Inc. - 1728 S. Knight. 67213
 AGENT: _____
 ADDRESS: _____ PHONE _____
 PURPOSE OF DEDICATION: Requirement of L/S-0497

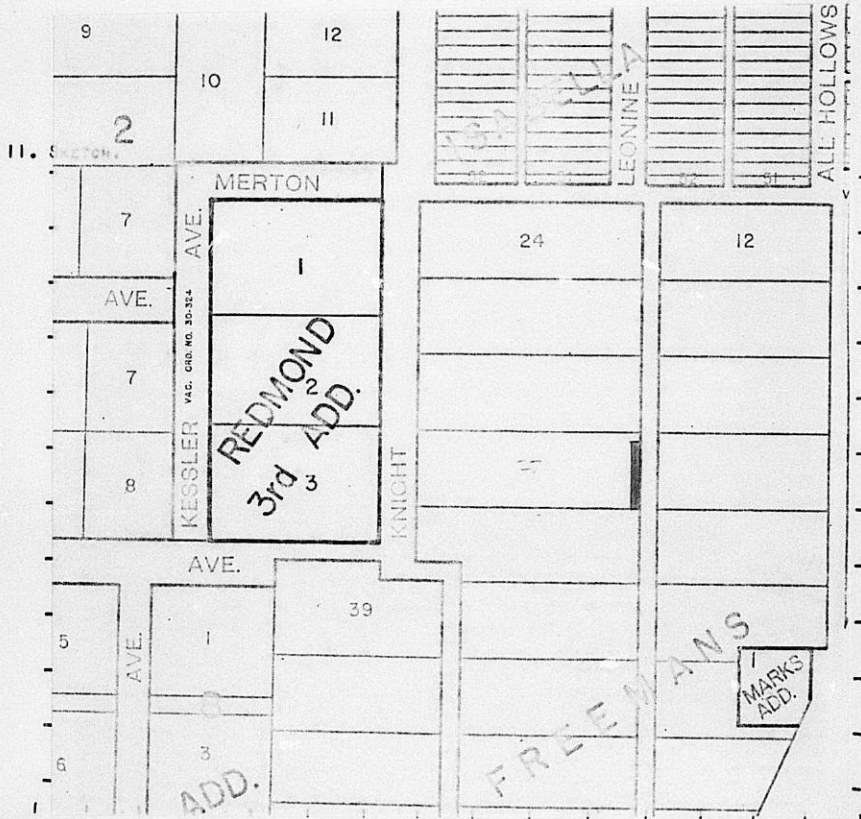

III. FILED 2-5-81
 POSTED TO ATLAS _____
 S/D COMM. ACTION 2-19-81 *accept*
 M.A.P.C. ACTION 2-26-81 *accept*

B.C.C. ACTION 3-10-81 *accept*
 PLACED ON RECORD _____
 CITY CLERKS NO. _____

MAPC CASE NO. D-1003 Dedication of additional street right-of-way

Dedicated by: C. E. Machine Co., Inc.

Generally located on the west side of Leonine in an area south of Merton

This dedication is given for the following reason:
lot split requirement

ACTION: Accept the dedication and instruct the City Clerk to
file with the Register of Deeds.

BILL RECORDING FEE TO: C. E. Machine Co., Inc.
1728 S. Knight, 67213

DEDICATION

Copy

D-1003

Annex 45-0497

KNOW ALL MEN BY THESE PRESENTS:

That for and in consideration of the sum of One Dollar (\$1.00) and other good and valuable considerations, the receipt of which is hereby acknowledged, the undersigned, C. E. Machine Co., Inc.

being the owner of the following described real estate in Sedgwick County, Kansas, to wit:

The east 20 feet of the south 115 feet of Lot 27, Freeman's Addition to Wichita, Kansas.

do hereby dedicate the above described real estate to the public for street purposes.

Executed this 30th day of January 19 81.

C. E. Machine Co., Inc. Charles C. Eck
Charles C. Eck, President

STATE OF KANSAS)
SEDGWICK COUNTY)^{SS}

BE IT REMEMBERED, that on this 30th day of January, 1981, came Charles C. Eck President of C. E. Machine Co., Inc.

to me personally known to be the same person who executed the foregoing instrument and duly acknowledged the execution of the same.

IN WITNESS WHEREOF, I have hereunto subscribed my name and affixed my official seal, the day and year last above written.

Submitted to the Wichita-Sedgwick County Metropolitan Area Planning Commission and the Board of Commissioners of the City of Wichita, Kansas, and approved by said Board of Commissioners of the City of Wichita, Kansas,
this _____,

City Clerk

Mark A. Savoy
Notary Public

My Commission Expires: 5/2/84

