

*POSTED  
3-21-83*

# ACTION

	DATE
S/D COMMITTEE	<u>3-31-83</u>
M.A.P.C.	<u>4-7-83</u>
B.C.C./B.C.C.C.	<u>4-19-83</u>

D-1114 - Lee A. Hursey, et al  
dedicates street R.O.W. for Sabin.  
Located between Young and Tracy,  
in an area north of Newell.

MAP No. 5147A  
 SEC. No. 23  
 TWP. No. 27  
 RANGE 1W

DEDICATION REPORT AND PROGRESS

CASE No. D - 1114

ASSOCIATED CASE NO. L/S-0567

I. OFFER TO DEDICATE: Street R.O.W. for Sabin  
 GENERALLY LOCATED: between Young and Tracy, in an area north of Newell.

LEGALLY DESCRIBED AS: \_\_\_\_\_

DEDICATED BY: Lee A. Hursey, et al, 4978 Elmhurst, 67216  
 AGENT: \_\_\_\_\_  
 ADDRESS: \_\_\_\_\_ PHONE \_\_\_\_\_  
 PURPOSE OF DEDICATION: \_\_\_\_\_

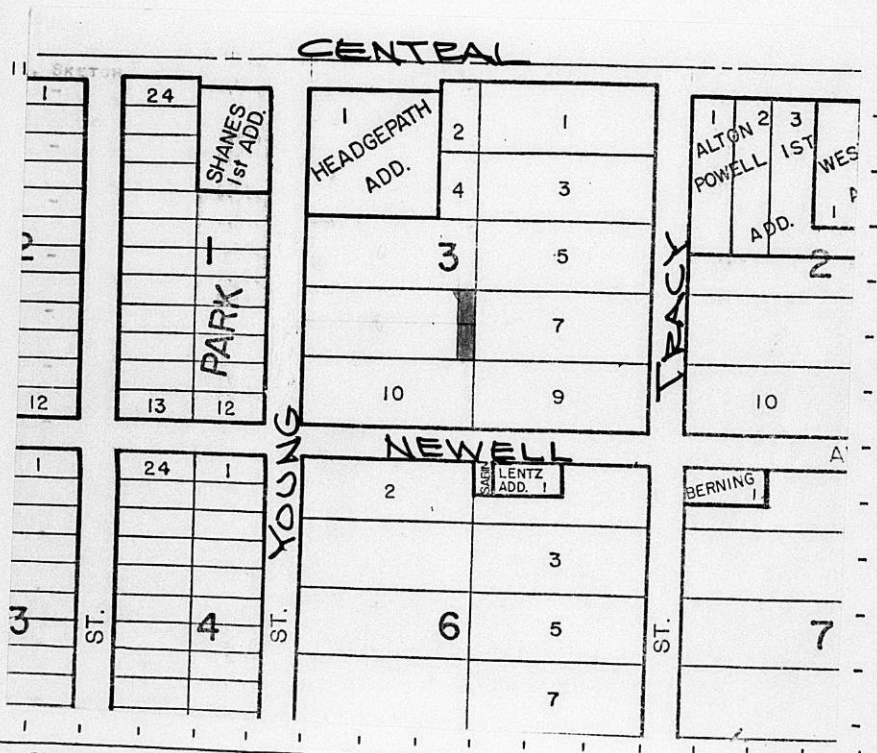

III. FILED 3-15-83  
 POSTED TO ATLAS \_\_\_\_\_  
 S/D COMM. ACTION 3-31-83 *accept*  
 M.A.P.C. ACTION 4-7-83 *accept*  
 B.C.C. ACTION 4-19-83 *Accepted*  
 PLACED ON RECORD \_\_\_\_\_  
 CITY CLERKS No. \_\_\_\_\_

MAPC CASE NO. D-1114 Dedication of right-of-way for Sabin St.

Dedicated by: Lee A. Hursey, et ux and Lelia B. Naselroad  
Generally located between Young and Tracy in an area north  
of Kemell.

This dedication is given for the following reason: Lot split requirement

ACTION: Accept the dedication and instruct the City Clerk to  
file with the Register of Deeds.

BILL RECORDING FEE TO: Lee A. Hursey  
4978 Elmhurst 67216

DEDICATION

D-1114

KNOW ALL MEN BY THESE PRESENTS:

That for and in consideration of the sum of One Dollar (\$1.00) and other good and valuable considerations, the receipt of which is hereby acknowledged, the undersigned, Lee A. Hursey and Dorothy M. Hursey (husband and wife)

being the owner of the following described real estate in Sedgwick County, Kansas, to wit:

The east 30 feet of the North Half of Lot 8, Block 3, Parkwilde Addition to Wichita, Sedgwick County, Kansas.

Also, that part of the North Half of Lot 8, Block 3, Parkwilde Addition to Wichita, Sedgwick County, Kansas, lying within a 50 ft. radius of a point lying on the extended East line of said Lot 8, said point being 20 feet North of the Northeast corner of said Lot 8.

do es hereby dedicate the above described real estate to the public for street purposes.

Executed this 14 day of MARCH 19 83.

Lee A. Hursey  
Lee A. Hursey

Dorothy M. Hursey  
Dorothy M. Hursey

STATE OF KANSAS )  
SEDGWICK COUNTY ) ss

BE IT REMEMBERED, that on this 14th day of March, 1983, came Lee A. Hursey + Dorothy M. Hursey

to me personally known to be the same person S who executed the foregoing instrument and duly acknowledged the execution of the same.

IN WITNESS WHEREOF, I have hereunto subscribed my name and affixed my official seal, the day and year last above written.

Submitted to the Wichita-Sedgwick County Metropolitan Area Planning Commission and the Board of Commissioners of the City of Wichita, Kansas, and approved by said Board of Commissioners of the City of Wichita, Kansas,

this \_\_\_\_\_  
\_\_\_\_\_  
City Clerk

Glenda J. Thompson  
Notary Public

My Commission Expires: Aug 26 1985

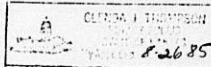

DEDICATION

KNOW ALL MEN BY THESE PRESENTS:

That for and in consideration of the sum of One Dollar (\$1.00) and other good and valuable considerations, the receipt of which is hereby acknowledged, the undersigned, Lelia B. Naselroad

being the owner of the following described real estate in Sedgwick County, Kansas, to wit:

The east 30 feet of the South 1/2 of Lot 8, Block 3, Parkwilde Addition to Wichita, Sedgwick County, Kansas.

does hereby dedicate the above described real estate to the public for street purposes.

Executed this 14 day of MARCH 1983.

Lelia B. Naselroad  
Lelia B. Naselroad

STATE OF KANSAS )  
SEDGWICK COUNTY ) ss

BE IT REMEMBERED, that on this 14<sup>th</sup> day of March, 1983,  
came Lelia B. Naselroad

to me personally known to be the same person who executed the foregoing instrument and duly acknowledged the execution of the same.

IN WITNESS WHEREOF, I have hereunto subscribed my name and affixed my official seal, the day and year last above written.

Submitted to the Wichita-Sedgwick County Metropolitan Area Planning Commission and the Board of Commissioners of the City of Wichita, Kansas, and approved by said Board of Commissioners of the City of Wichita, Kansas,

this \_\_\_\_\_,

City Clerk

Rosie Mitchell  
Notary Public

My Commission Expires: \_\_\_\_\_

ROSIE MITCHELL  
NOTARY PUBLIC  
STATE OF KANSAS  
My Appt. Exp. 4-8-85