

ACTION

*Sp* COMMITTEE approved DATE 9/13/64  
M.A.P.C. approved 9-20-84  
B.C.C./B.S.P.C. Approved 10-9-84

D-1237 - Mary L. Henderson grants additional street right-of-way on the west side of Dougherty between Murdock and 9th Street.

MAP No. 5148 B  
 SEC. No. 14  
 TWP. No. 26 S  
 RANGE 1 W

DEDICATION REPORT AND PROGRESS

CASE No. D - 1237

ASSOCIATED CASE NO. \_\_\_\_\_

I. OFFER TO DEDICATE: Additional Street Right-of-Way  
 GENERALLY LOCATED: On the west side of Dougherty between Murdock and 9th Street

LEGALLY DESCRIBED AS: \_\_\_\_\_

DEDICATED BY: Mary L. Henderson

AGENT: \_\_\_\_\_

ADDRESS: \_\_\_\_\_

PURPOSE OF DEDICATION: \_\_\_\_\_

PHONE \_\_\_\_\_

II. SKETCH.

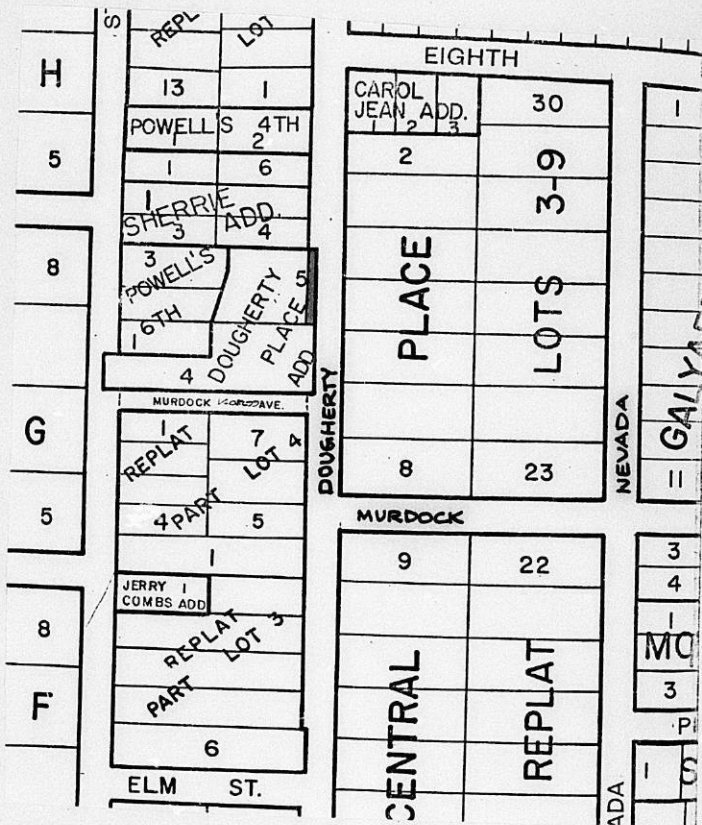

III. FILED 8-31-84  
 POSTED TO ATLAS \_\_\_\_\_  
 S/D COMM. ACTION 9-13-84  
 M.A.P.C. ACTION appr. 9-20-84

B.C.C. ACTION 10-9-84 Approved  
 PLACED ON RECORD \_\_\_\_\_  
 CITY CLERKS No. \_\_\_\_\_

MAPC CASE NO. D-1237

Dedication of additional street  
right-of-way

Dedicated by: Mary L. Henderson

Generally located on the west side of Dougherty between Murdock and  
Ninth Street.

This dedication is given for the following reason: Associated with  
street improvement project.

**ACTION:** Accept the dedication and instruct the City Clerk  
to file the document with the Register of Deeds.

**BILL RECORDING FEE TO:**

Project Account No. 472-76-245-80685-000-000-001

THE CITY OF WICHITA

OFFICE OF MAPD - Design Division

DATE August 27, 1984

TO Forrest Nagley, Senior Planner

FROM Larry D. Henry, Program Development Engineer

SUBJECT Dougherty - Central to 8th  
472 76 245 80685 000 000 001

Attached is subject easement for placement on the agenda for Subdivision Committee consideration. Upon approval by the City Commission, I would appreciate a copy of the recorded instrument for our file.

*Larry D. Henry*  
Larry D. Henry, P.E.  
Program Development Engineer

/ms  
Attachment

*Mary L. Henderson grants additional street right of way located on the west side of Dougherty b/t Murook + 9th.*

*Map #: 5148 A*

#1237

(#3)

*4430*

*For the Sept. 13 S/D Mtg.*

**RECEIVED**

AUG 28 1984

METROPOLITAN PLANNING

ROUTE  \_\_\_\_\_  
 \_\_\_\_\_

Dougherty, Central to 8th

D E D I C A T I O N

KNOW ALL MEN BY THESE PRESENTS:

That for and in consideration of the sum of One Dollar (\$1.00) and other good and valuable considerations, the receipt of which is hereby

acknowledged, the undersigned, Mary L. Henderson

being the owner of the following described real estate in Sedgwick County, Kansas, to wit:

The East ten (10) feet of the South 1.1 acres of Lot 5,  
Dougherty Place Addition; except that part that has been  
replatted as Powell's 6th Addition.

do hereby dedicate the above described real estate to the public for  
street purposes.

Executed this 24<sup>th</sup> day of August 1984.

Mary L. Henderson  
Mary L. Henderson

STATE OF KANSAS )  
SEDGWICK COUNTY ) ss

BE IT REMEMBERED, that on this 24<sup>th</sup> day of August, 1984,  
came Mary L. Henderson

to me personally known to be the same person who executed the foregoing instrument and duly acknowledged the execution of the same.

IN WITNESS WHEREOF, I have hereunto subscribed my name and affixed my official seal, the day and year last above written.

Submitted to the Wichita-Sedgwick County Metropolitan Area Planning Commission and the Board of Commissioners of the City of Wichita, Kansas, and approved by said Board of Commissioners of the City of Wichita, Kansas,

this \_\_\_\_\_

City Clerk

Jack L. Love  
Notary Public  
Jack L. Love

My Commission Expires: Dec 9, 1986

