

D-1366 - Casa Loma Prop. dedicates additional right-of-way for Kellogg. Generally located on the south side of Kellogg in an area west of Bluff. (Asso. Z-2747)

Pasted 4-14-66 RB

ACTION

DATE

COMMITTEE

M.A.P.C.

B.C.C./B.O.O.C. *Accepted* 4/1/66

DEDICATION REPORT AND PROGRESS

MAP NO. 5746 AD
SEC. NO. 26
TWP. NO. 27S
RANGE 1E

CASE NO.: D-1366

ASSOCIATED CASE: Z-2747

1. OFFER TO DEDICATE: Additional right-of-way for Kellogg.
GENERALLY LOCATED: On the south side of Kellogg, in an area west of Bluff.
LEGALLY DESCRIBED AS:

The south 12 feet of the north 20 feet of Lot 4, Block A, Longview Terrace Addition to Wichita, Sedgwick County, Kansas.

DEDICATED BY: Casa Loma Properties

PURPOSE OF DEDICATION:

Requirement of the associated zone case.

II. SKETCH.

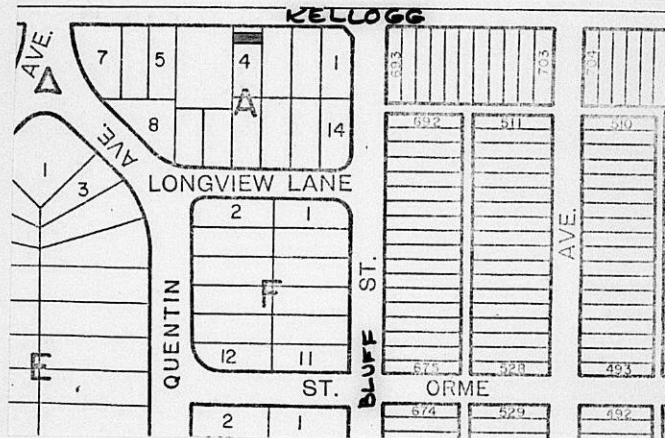

III. FILED _____ 4/11/86 _____
POSTED TO ATLAS _____
S/D COMM. ACTION _____
M.A.P.C. ACTION _____

B.C.C. ACTION _____
PLACED ON RECORD _____
CITY CLERKS NO. _____

DEDICATION

KNOW ALL MEN BY THESE PRESENTS:

That for and in consideration of the sum of One Dollar (\$1.00) and other good and valuable considerations, the receipt of which is hereby

acknowledged, the undersigned, Casa Loma Properties
by Ernest H. Doyon, Sr., General Partner

being the owner of the following described real estate in Sedgwick County, Kansas, to wit:

The south twelve (12) feet of the north twenty (20) feet of Lot 4, Block A, Longview Terrace Addition to Wichita, Sedgwick County, Kansas.

do hereby dedicate the above described real estate to the public for
street _____ purposes.

Executed this 11th day of March 19 86.

Ernest H. Doyon
Ernest H. Doyon

STATE OF KANSAS)
SEDGWICK COUNTY) ss

BE IT REMEMBERED, that on this 11th day of March,
came Ernest H. Doyon, Sr., General Partner
of Casa Loma Properties.

to me personally known to be the same person who executed the foregoing instrument and duly acknowledged the execution of the same on behalf of Casa Loma Properties.

IN WITNESS WHEREOF, I have hereunto subscribed my name and affixed my official seal, the day and year last above written.

Submitted to the Wichita-Sedgwick County Metropolitan Area Planning Commission and the Board of Commissioners of the City of Wichita, Kansas, and approved by said Board of Commissioners of the City of Wichita, Kansas,
this _____,

City Clerk

Judith A. Summitt
Notary Public

My Commission Expires: _____

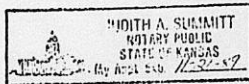

Map 5746 D

5746D

26
278
1E.

Assoc with Z-2747

BCC accepted 4-1-86

Casa Loma Properties dedicates additional
r.o.w. for Kellogg. Generally located
on the south side of Kellogg in an area
west of Bluff.

Madene,

Do not mark
file to go to SID
Comm.

+