

ACTION

S/D COMMITTEE _____ DATE 9-7-78

M.A.P.C. _____

B.C.C./B. CO. C. _____

DR 78-27 - Street Name Change
by Sedgwick County-Dept of Public
Works.

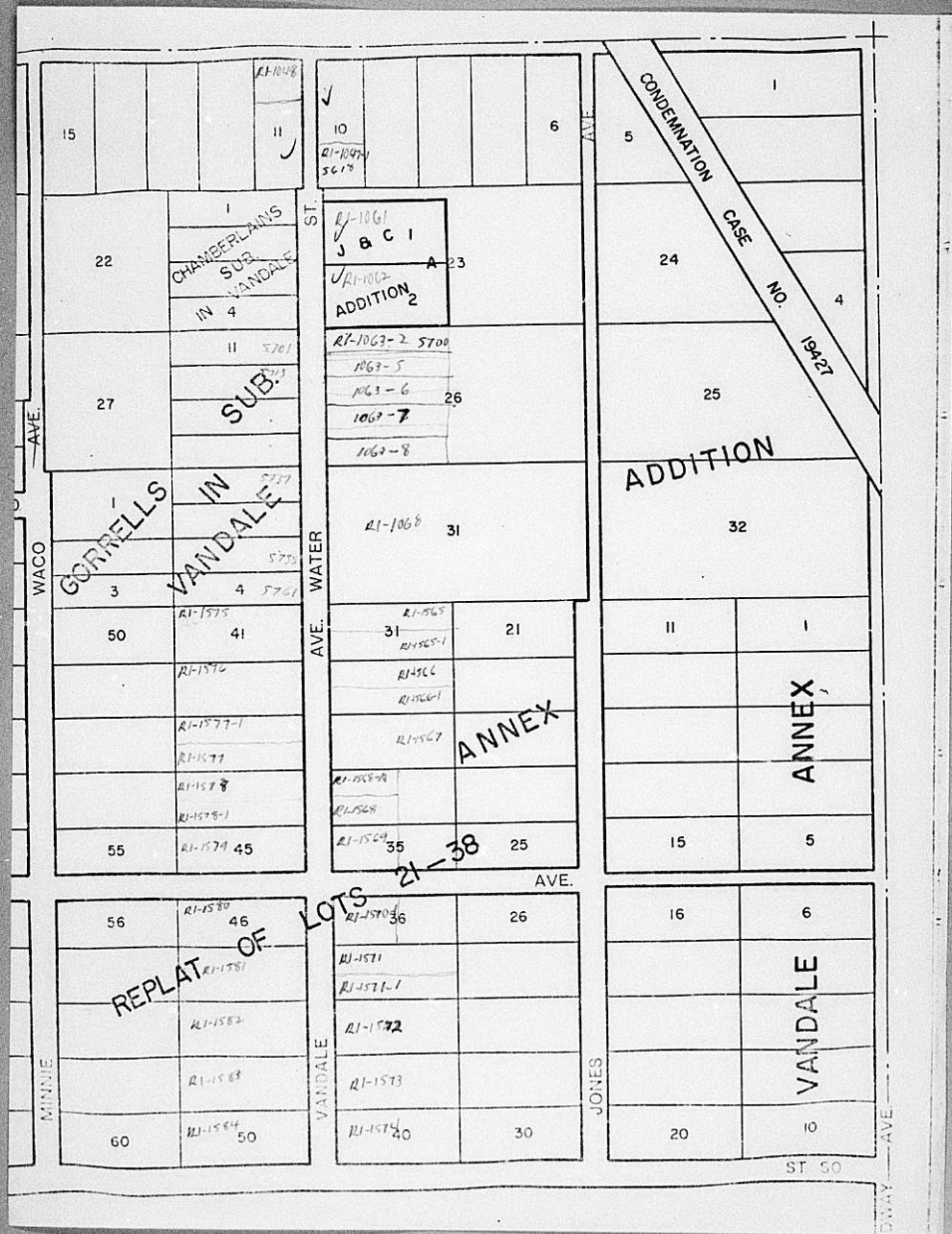

Need to set up DR
street name change file
for Sept 7, 1979 S/B meeting

Vera to furnish
ownership list
then schedule

E 80' Golden Riverfront



SEDGWICK COUNTY COURTHOUSE

COUNTY OF SEDGWICK
DEPARTMENT OF PUBLIC WORKS

1018 STILLWELL
WICHITA, KANSAS 67213

PHONE 268-7201

G. C. MCLURE, JR. P. E.
COUNTY ENGINEER/DIRECTOR OF PUBLIC WORKS

August 21, 1978



Mr. Curtis Newby
Junior Planner
Metropolitan Planning Dept.
455 North Main
Wichita, Kansas 67202

Re: Change of street names.

Dear Curtis:

We have four plats in the NE $\frac{1}{4}$ of Sec. 29, Twp 28S, R1E carrying the name of "Water Street". The residents living on that street (except for two) are using the name of "Vandale Ave", which is an extension of Water Street" to the south.

We would, therefore, like a name change from "Water Street" to "Vandale Ave." in the following plats: Vandale Addition, Chamberlain's Subdivision in Vandale, Gorrell's Subdivision in Vandale and J & C Addition.

There will be a street name duplication in the new Westlink Village Eighteenth Addition. In that plat the first street east of 119th Street West is labeled "Cedar Crest". Cedar Downs Addition in the SE $\frac{1}{4}$ of Sec. 1, Twp. 27S, R2W has a street named "Cedar Crest Drive" which is west of 119th Street West. There are twelve residences on that street.

West Millbrook Addition and Millbrook Estates each share a "Cedar Crest Street". There is only one resident on that street, Gilbert Briggs, Jr., who lives at 300 Cedar Crest. This is Lot 1, Block A, Millbrook Estates.

Mr. Curtis Newby
August 21, 1978
Page two

We would like "Cedar Crest" as platted in Westlink Village Eighteenth Addition, West Millbrook Addition and Millbrook Estates be changed to "Pine Grove". I have checked with the post office and find that there is no other "Pine Grove".

Thank you,

Vera Stevens

Vera Stevens
Adm. Assistant