

KD-7782

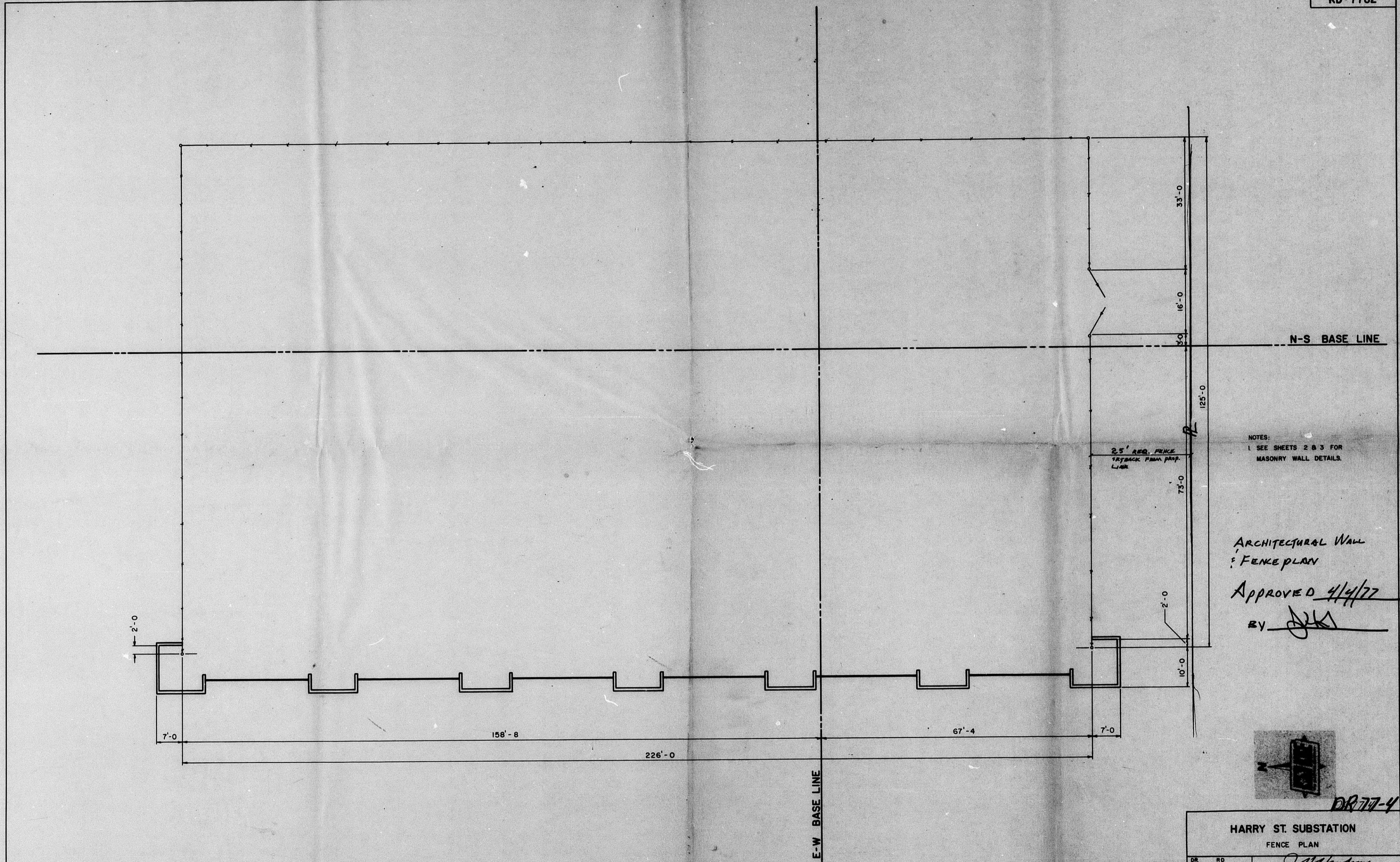

NOTES:
1 SEE SHEETS 2 & 3 FOR
MASONRY WALL DETAILS.

ARCHITECTURAL WALL
& FENCE PLAN
APPROVED 4/4/77
BY *[Signature]*

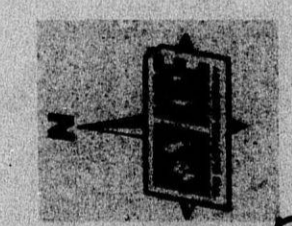

DR-77-4

HARRY ST. SUBSTATION
FENCE PLAN

DR	ED	APPROVED	<i>[Signature]</i>	DATE	3-22-77	SCALE	3/8"=1'-0"	SHEET	1 OF 3
CK	RF	DATE	3-22-77	SCALE	3/8"=1'-0"	SHEET	1 OF 3	KANSAS GAS AND ELECTRIC COMPANY ENGINEERS	

KD-7782

Set of Three

Unable to microfilm

NO.	DATE	REVISION	BY	CK.	APP.	NO.	DATE	REVISION	BY	CK.	APP.	NO.	DATE	REVISION

FILMED FROM THE BEST AVAILABLE COPY

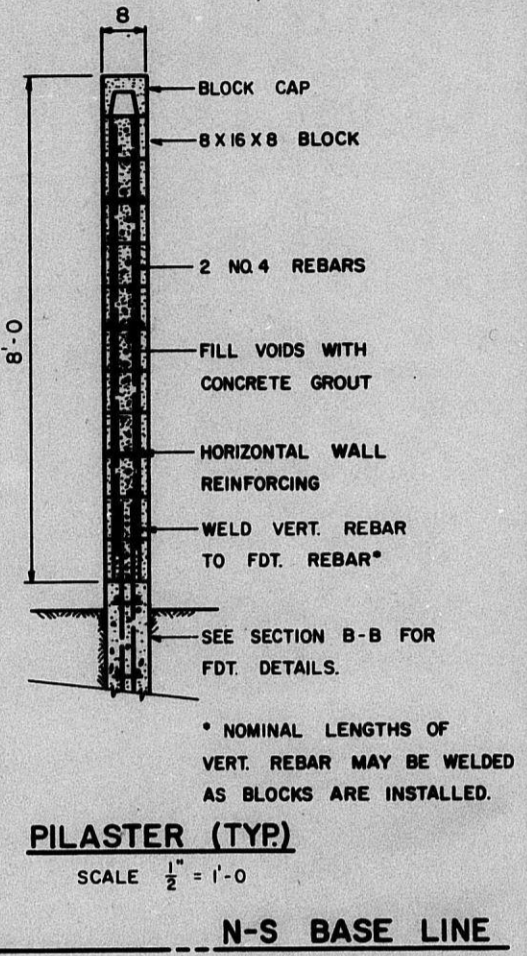
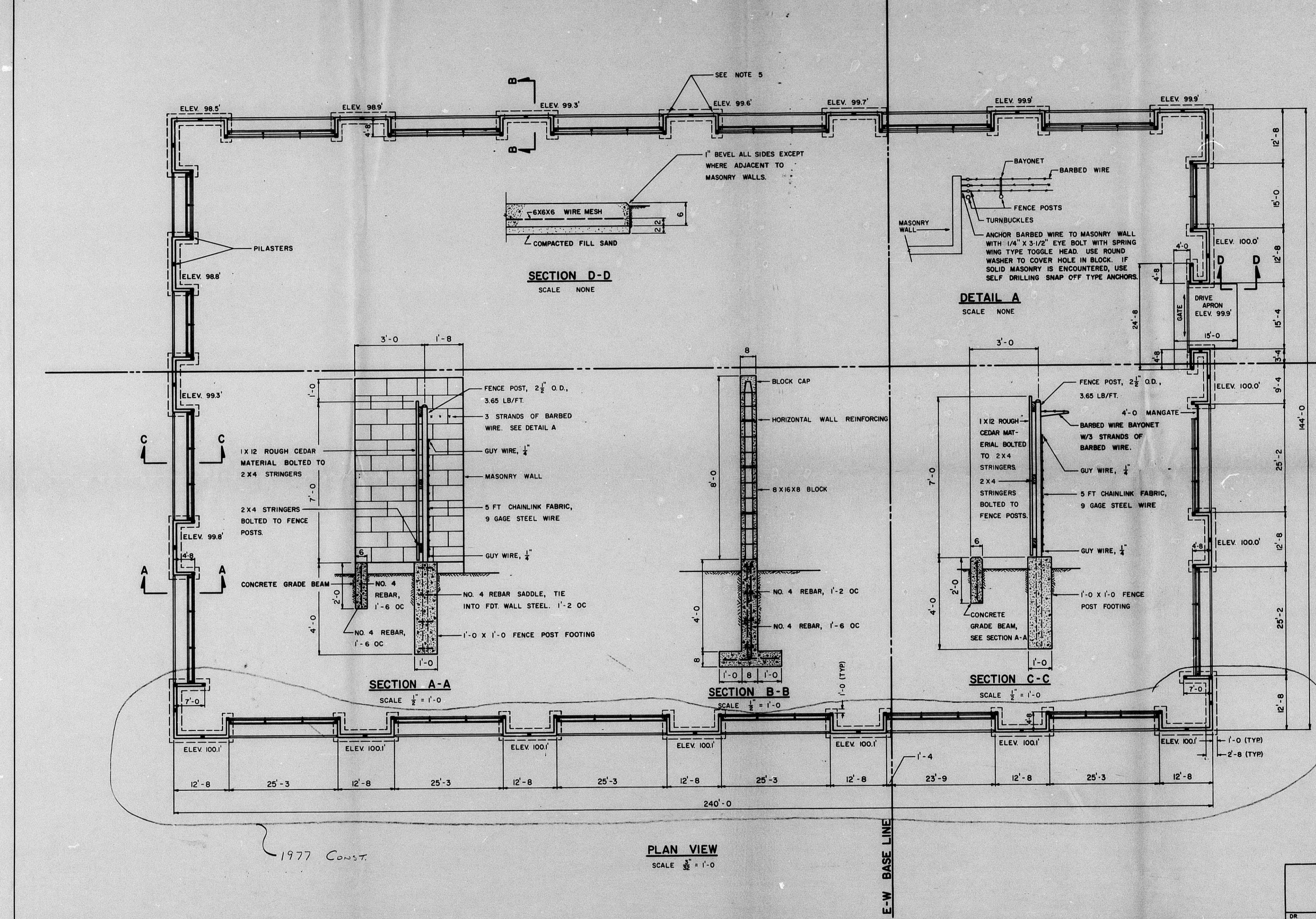

- NOTES:
1. FILL AREA BETWEEN CONCRETE GRADE BEAM AND ROUGH CEDAR FENCE WITH AS-3 ROCK. (BY IG&E)
 2. FENCE ELEVATIONS ARE TO TOP OF FOUNDATION WALL.
 3. INSTALL 1/2" ASPHALTIC JOINT MATERIAL BETWEEN ENDS OF CONCRETE GRADE BEAMS AND MASONRY WALL. ALSO BETWEEN DRIVE APRON AND MASONRY WALL.
 4. ALL BACKFILL SHALL BE COMPACTED TO 95% STANDARD PRACTICE, M&SD TEST T-99.
 5. INSTALL 5" PLASTIC CONDUIT NIPPLES CENTERED 8" ABOVE GRADE AND 4" FROM INSIDE CORNERS OF MASONRY WALLS. (EAST WALL ONLY)
 6. BENCH MARK - "D" CUT IN N/E CORNER OF N HURSTARD OF HARRY ST. CONCRETE LOCATED APPROXIMATELY 300 FT. EAST OF SUBSTATION. ELEV = 100.00'

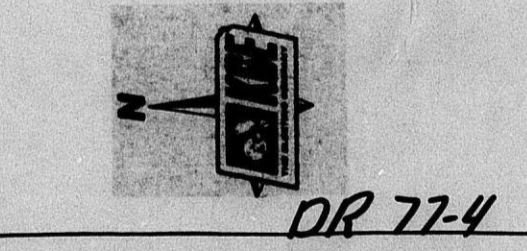

HARRY ST. SUBSTATION
FENCE PLAN

DR. NO.	CK. R.E.W.	APPROVED	DATE 3-22-77	SCALE AS NOTED	SH. 2 OF 2 SHEETS
BY	CK	APP.	NO.	DATE	REVISION
					ENGINEERING DEPT.
					KANSAS GAS AND ELECTRIC COMPANY
					WICHITA, KANSAS
					KD-7782

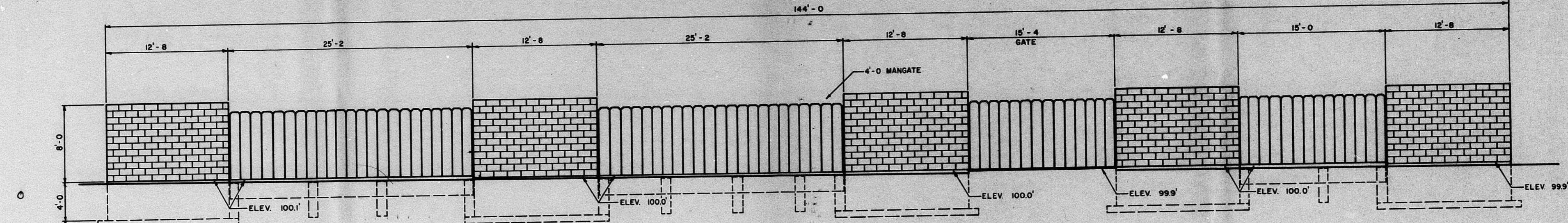

SOUTH ELEVATION
TYPICAL WALL CHARACTERISTICS
SCALE 3/8"=1'-0"

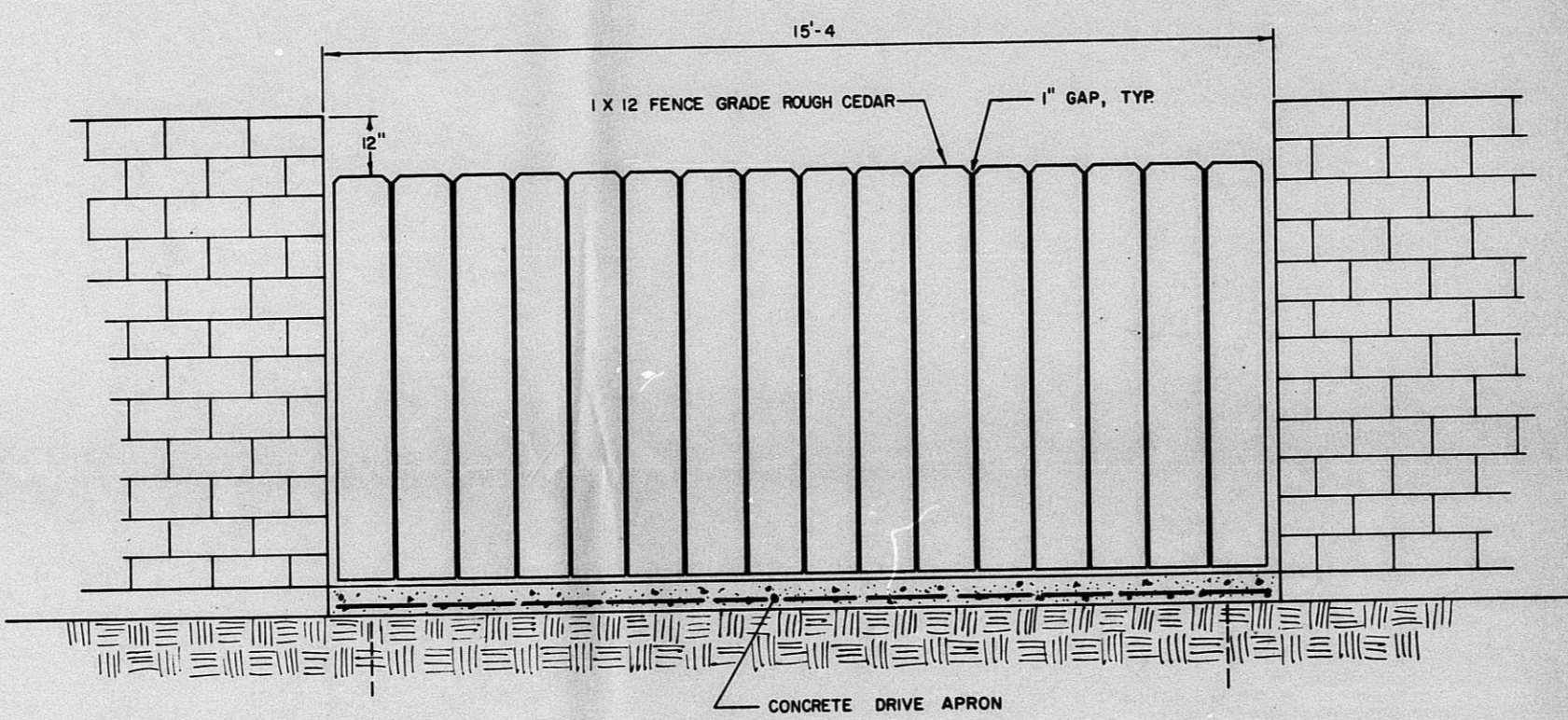

GATE ELEVATION
SCALE 1/2"=1'-0"

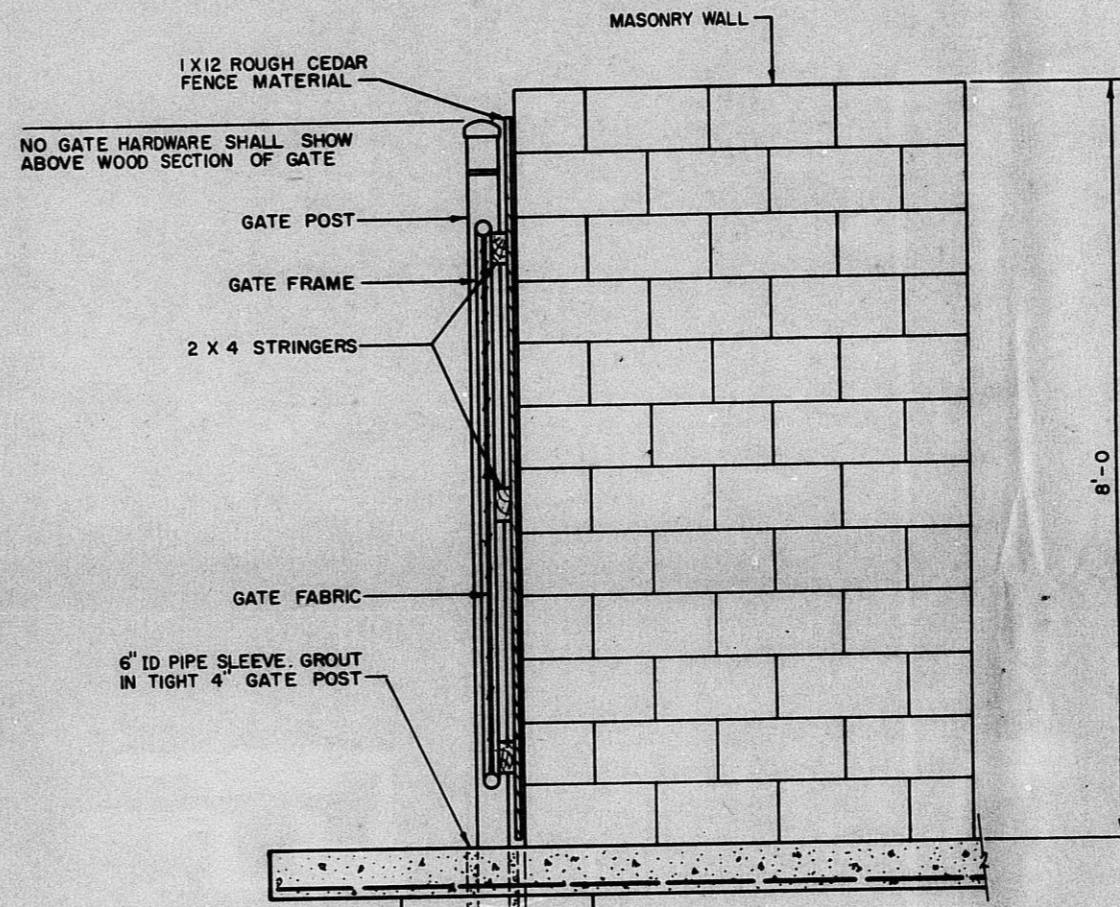

SECTION B-B
SCALE 3/4"=1'-0"

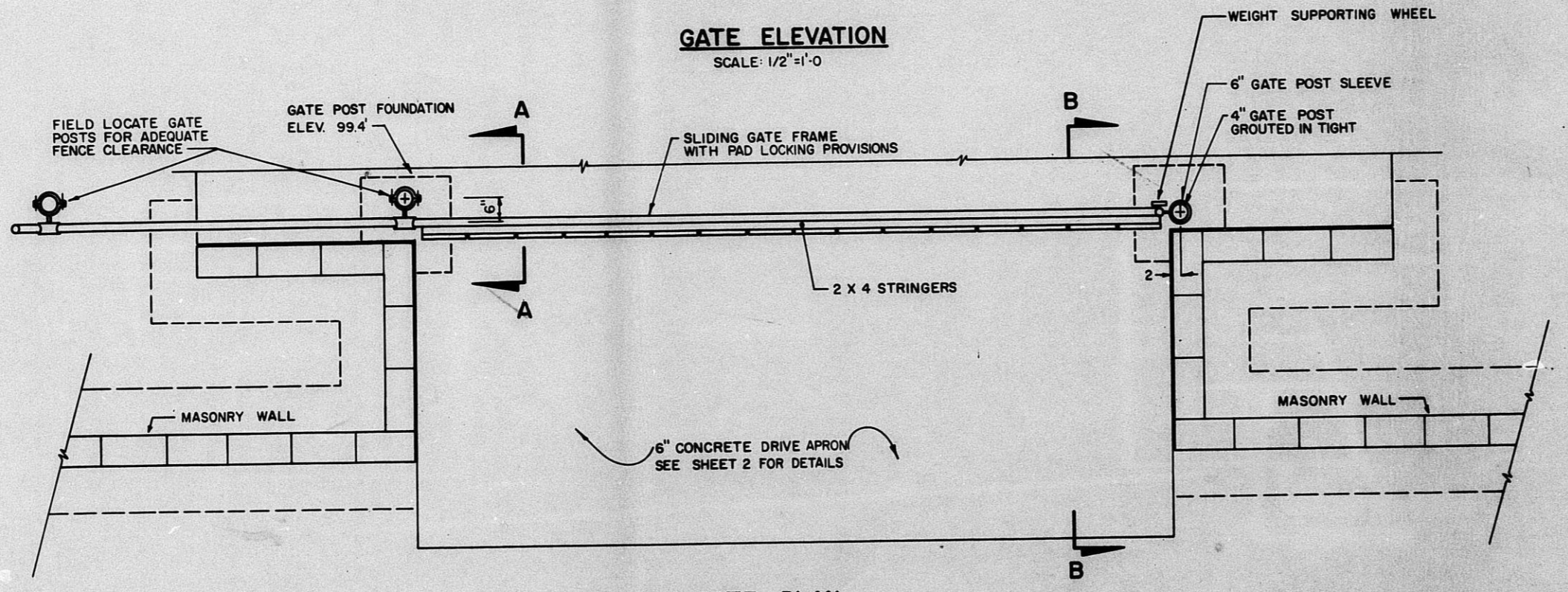

GATE PLAN
SCALE 1/2"=1'-0"

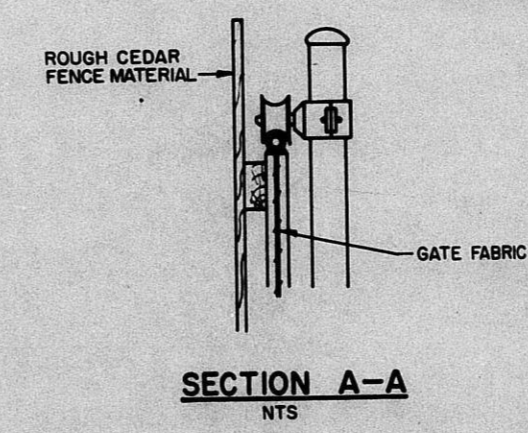

SECTION A-A
NTS

- CONTRACTOR NOTES:**
1. FOOTINGS AND FOUNDATIONS SHALL BE 3000 LB. ROCK MIX, KA-8548.
 2. STEM-WALL SHALL BE FORMED ON BOTH SIDES.
 3. REINFORCING STEEL SHALL BE DEFORMED BARS, CLEAN AND FREE OF SCALING RUST.
 4. 1 X 12 ROUGH CEDAR MATERIAL SHALL BE ATTACHED TO 2 X 4 STRINGERS WITH GALVANIZED CARRIAGE HEAD BOLTS WITH WASHERS UNDER NUTS. GAP ROUGH CEDAR MATERIAL 1".
 5. MASONRY WALL SHALL BE WASHED AND SEALED AFTER INSTALLATION AND BEFORE WOOD PANELS ARE INSTALLED.
 6. MASONRY BLOCKS SHALL BE LIGHT WEIGHT HYDRITE PRE-COLORED C.P.L. #300 TAN, OR EQUAL, WITH MATCHING MORTAR. SUBMIT COLOR SAMPLE TO PURCHASER FOR APPROVAL.
 7. MORTAR SHALL BE TYPE "B" RATIO 1:1:6.
 8. PAINT EXPOSED FOUNDATION CONCRETE WITH TWO COATS OF MASONRY PAINT TO MATCH WALL COLOR.
 9. EXPOSED FOUNDATIONS IN WOOD SECTIONS SHALL BE PAINTED BEFORE ATTACHING WOOD PANEL.
 10. WOOD SHALL BE ATTACHED TO CHAINLINK FENCE HARDWARE WITH GALVANIZED MACHINE BOLTS WITH WASHERS UNDER HEAD ON WOOD SIDE.
 11. MASONRY WALL SEALER SHALL BE ANDREWS PAINT COMPANY "RAIN STOPPER" MFR BY TEXTURE COATINGS OF AMERICA.
 12. ALL WOOD SECTIONS SHALL BE 1 X 12 ROUGH CEDAR (FENCE GRADE) TREATED WITH CABOTS #241 BLEACHING OIL AND ATTACHED WITH 2 BOLTS PER HORIZONTAL 2 X 4 STRINGER.
 13. CONTRACTOR SHALL FINISH ALL MATERIAL UNLESS OTHERWISE SPECIFIED.

DR 77-4
HARRY ST. SUBSTATION
FENCE PLAN

DR	RD	APPROVED	DATE	SCALE	AS NOTED	BY	DATE	NO.	OF	SHEETS
CK			3-25-77							
KANSAS GAS AND ELECTRIC COMPANY										
WICHITA, KANSAS										
KD-7782										