

R

S/D Com. action 7-6-72:
approved subject to:

1. extend 10' easement on N E to E R.
2. access control except 2 openings on Harry
3. navigational easement required for property
4. restrictive covenants assuring adequate construction standards.
5. guarantee extension of City water
6. see M.S. Mitchell re indication of Floodway
7. guarantee applicable utilities & facilities
8. requirements for final plat of S/D req.

SEE LETTER DATED 7-7-72 / *LS*

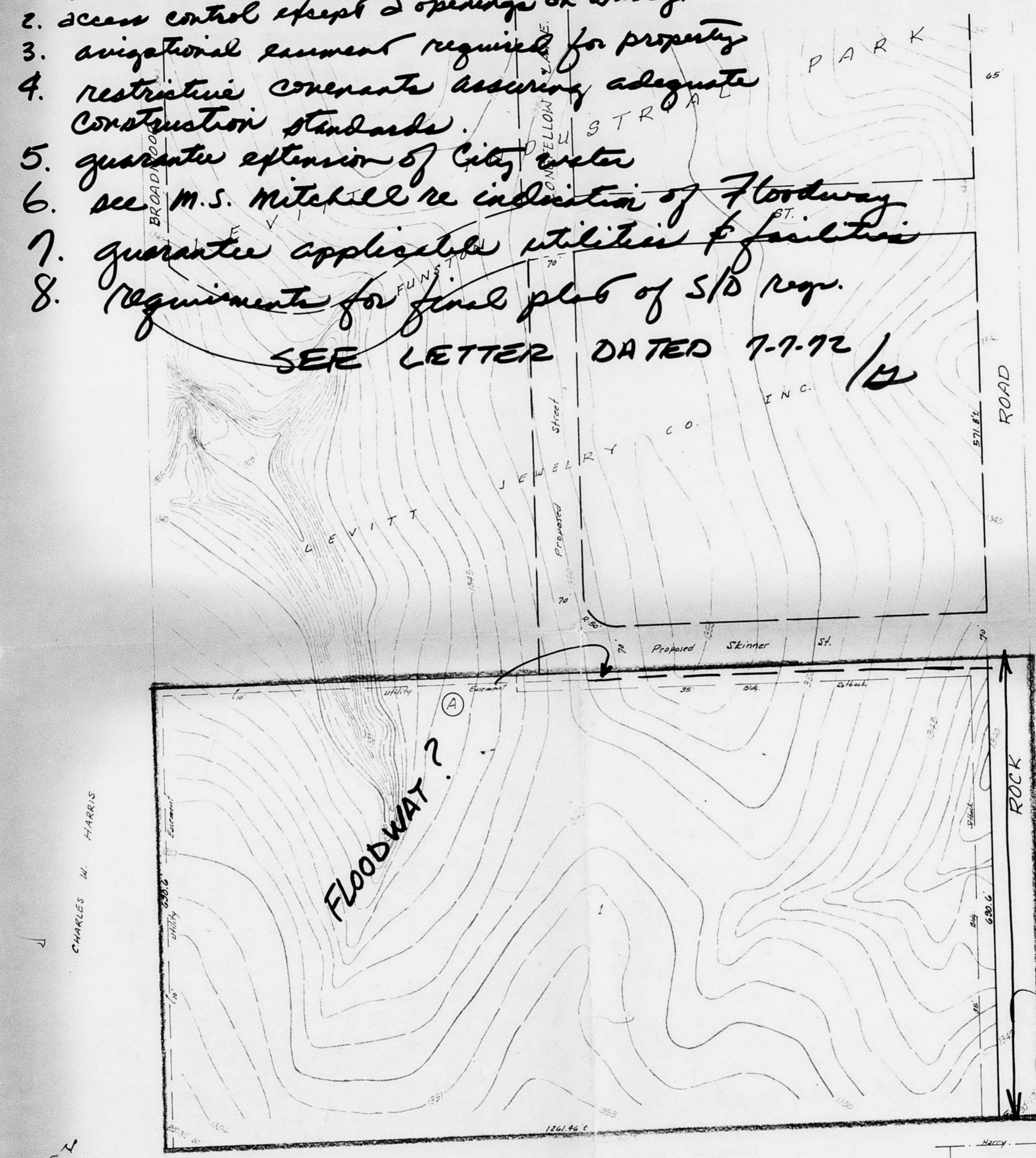

Sturges 2 openings access control except

PRELIMINARY PLAT

OFFICE COPY
DO NOT REMOVE

SD 72-47

PRELIMINARY PLAT
ROCK PARK ADD.

LEVITT JEWELRY CO. INC.

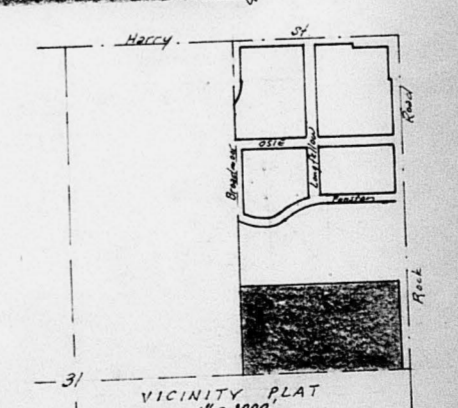

Baughman Co. 8-27-72
5745

FINAL PLAT SD 72-47

OFFICE COPY
DO NOT REMOVE

ROCK PARK ADDITION

WICHITA, KANSAS

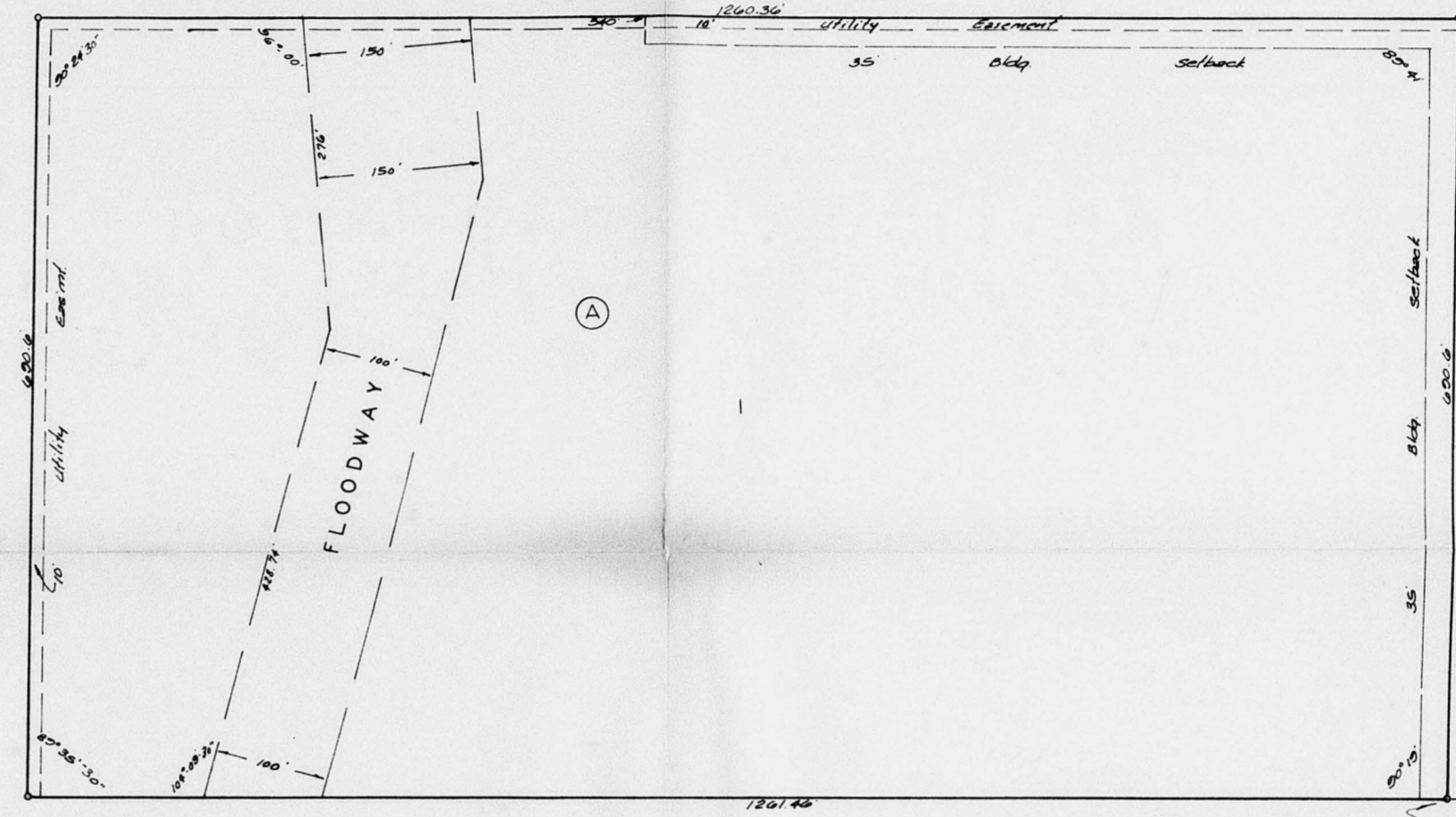

State of Kansas, ss. We, Baughman Company Surveyors, in the county and state do hereby certify that we have surveyed and plotted "ROCK PARK ADDITION", Wichita, Kansas, and that the accompanying plat is a true and correct exhibit of the property surveyed, described as being the south 630 1/2 feet of the 1/2 of the NE 1/4 of Sec. 34, Twp. 27-S, R. 2-E, except the east 65 feet thereof.

Baughman Company
Surveyor

know all men by these presents that Wm. Levitt, President and Edythe S. Flinn, Secretary of Levitt Jewelry Co. Inc., have caused the land described in the surveyors certificate to be plotted into a lot and block, to be known as "ROCK PARK ADDITION", Wichita, Kansas. The easements are hereby granted as indicated for the construction and maintenance of all public utilities. The floodway is hereby granted and shall be the responsibility of the owners of the property in the subdivision until such time as the governing body exercising jurisdiction elects to assume the responsibility for maintenance and improvement of the drainage; provided further, that no building shall be constructed on or within said floodway, nor shall any fill, change of grade, creation of channel or other work be carried on without the permission of the Wichita-Sedwick County Flood Control Office, or their successors in office. All abutting rights of access to or from Rock Road, over and across the east line of Lot 1, are hereby granted the City of Wichita provided however that Lot 1, shall have access to Rock Road at 2 points as shall be determined by the City Engineer of the City of Wichita, Kansas.

Levitt Jewelry Co. Inc.
President
Secretary

9/10 72-47
approve subject to;

State of Kansas, ss. Be it remembered that on this _____ day of _____ 1972, before me a notary public in the county and state came Wm. Levitt, President and Edythe S. Flinn, Secretary of Levitt Jewelry Co. Inc., to me, known to be the same persons who executed the foregoing instrument of writing and duly acknowledged the execution of the same. In testimony whereof, I have hereunto set my hand and affixed my notarial seal the day and year above written.

- As a condition to the floodway, contact M.B. McCall of the Maintenance Department, public utility regarding this matter.
- The applicant shall submit an engineering plan covering the property being plotted. The Planning Dept. should be contacted regarding the proper use of the property and the approval by the Dept. of Public Works record this _____ day of _____ 1972.
- The applicant shall prepare restrictive covenants assuring adequate construction of rock standards that will prevent erosion and pollution within all proposed structures.
- Make satisfactory arrangements to guarantee with the Water Dept. for extension of city water to _____ day of _____ 1972, at _____ o'clock _____ M.; and is duly recorded.
- Install or guarantee the extension of sanitary sewer to serve subject property register of Deeds _____ day of _____ 1972, at _____ o'clock _____ M.; and is duly recorded.
- Install or guarantee construction of a sidewalk on the west side of subject lot. The total estimated construction cost to be in the amount of \$2,070.

This plat of "ROCK PARK ADDITION" Wichita, Kansas, has been submitted to and approved by the Wichita-Sedwick County Metropolitan Area Planning Commission, Wichita, Kansas, dated this _____ day of _____ 1972.

G. Recording in 30 days
Chairman
Secretary

Note: see letter dated 7-21-72

This plat approved and all dedications shown hereon accepted by the Board of Commissioners of the City of Wichita, Kansas this _____ day of _____ 1972.

Mayor
City Clerk

This plat approved and all dedications shown hereon accepted by the Board of Commissioners, Sedwick County, Kansas this _____ day of _____ 1972.

Chairman
Commissioner
Commissioner
County Clerk



- SD 71-71
 approved subject to:
1. Install or guarantee the construction of a ditch along the south side of Central; the west side of Rock Rd. in accordance with standards & specifications of the City Engineer.
 2. Install or guarantee the construction of a sidewalk on the south side of Central adj. to the west 150' of the north line of subject property, the total estimated construction cost to be in the amount of \$2,250.
 3. Install or guarantee the reconstruction of the sidewalk on the west side of Rock Rd. adj. to the rear property line.
 4. Indicate a 1/2" utility easement along the drainage R.W. as shown hereon.
 5. Contact the Engineering & Maintenance Division of the Dept. of Public Works, relative to making satisfactory arrangements for extension of existing sewer mainline & exception of the granting of necessary sewer easement to permit such extension.
 6. Requirements for a final plat of the M&A Subdivision Regulations.
- Note: see letter dated 10-27-71
 CLN

PRELIMINARY PLAT
 SD 71-71
 PRELIMINARY PLAT
 ROCKWOOD 11TH ADDITION
OFFICE COPY
 DO NOT REMOVE
 FOR:
 W. W. TAYLOR
 7826 E. DOUGLAS
 WICHITA, KANSAS

K. O. TAYLOR, P.E.
 OCT. 4, 1971
 TOPO MADE NOV. 5, 1970 BY K. O. TAYLOR.

B.M.: ELEV. 147.81 - 10" ON S.E. COR. CONCRETE VALVE BOX ON N.W. COR. ROCK ROAD & CENTRAL.

5947

FINAL PLAT
SD 71-71

OFFICE COPY
DO NOT REMOVE

ROCKWOOD ELEVENTH ADDITION WICHITA, SEDGWICK COUNTY, KANSAS

N.E. COR. NE 1/4 SEC. 19-27-2E

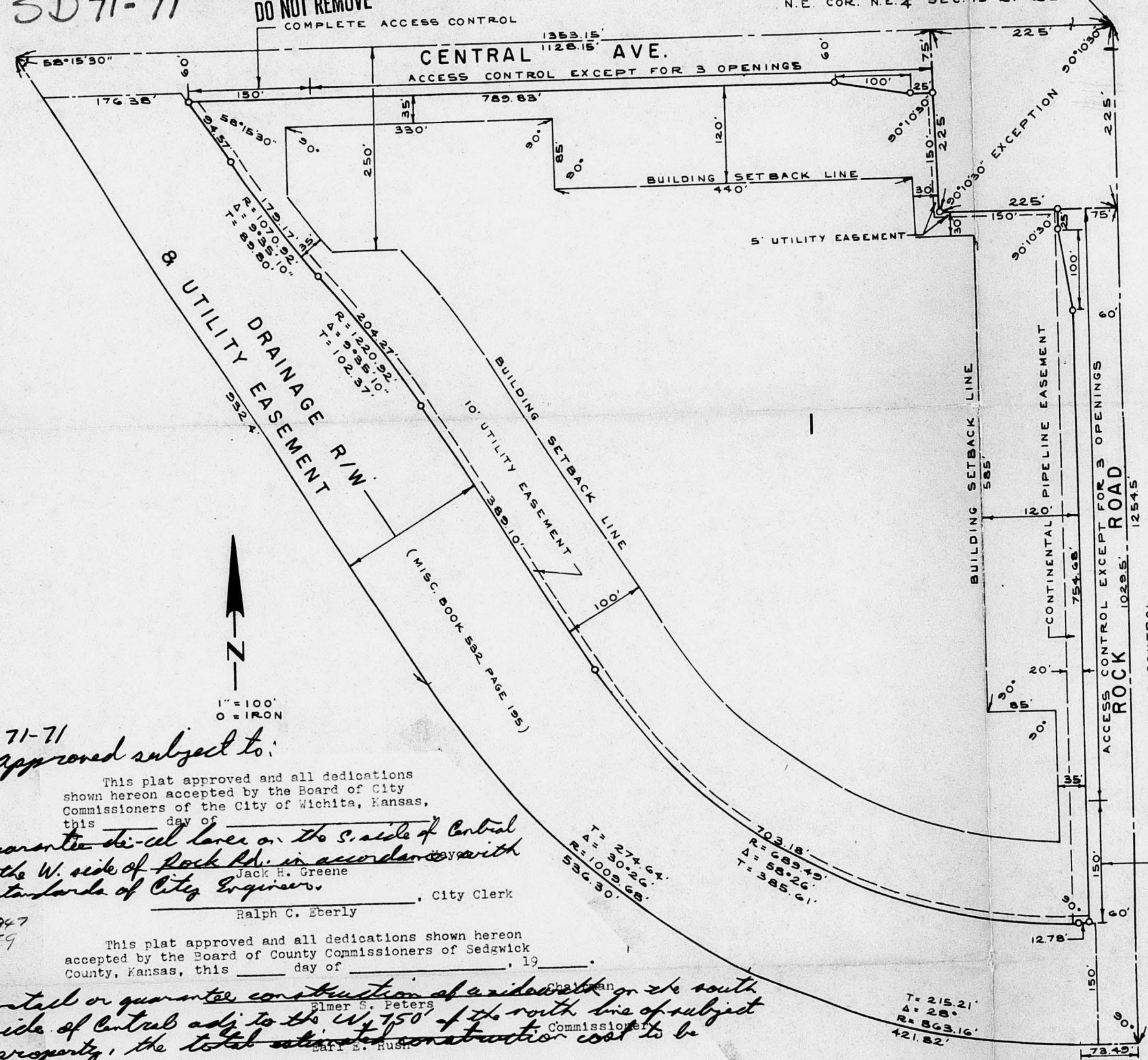

SD 71-71
Approved subject to:

This plat approved and all dedications shown hereon accepted by the Board of City Commissioners of the City of Wichita, Kansas, this _____ day of _____, 19____.

1. Guarantee the lot lines on the S. side of Central Ave. to the W. side of Rock Rd. in accordance with standards of City Engineers.

Ralph C. Sberly, City Clerk

This plat approved and all dedications shown hereon accepted by the Board of County Commissioners of Sedgwick County, Kansas, this _____ day of _____, 19____.

2. Install or guarantee construction of sidewalk on the south side of Central Ave. to the W. 150' of the north line of subject property; the total estimated construction cost to be \$42,250.

Tom Scott, Commissioner

Entered on transfer record this _____ day of _____, 19____.

3. Install or guarantee reconstruction of its sidewalk on the W. side of Rock Rd. subj. to the new property line.

Marie Warden, County Clerk

This is to certify that this instrument was filed for record in the Register of Deeds Office at _____ a.m. - p.m., on the _____ day of _____, 19____.

4. Contact the Engineering and Maintenance Division, Sedgwick County, relative to making satisfactory arrangements for placement of sanitary sewer to serve the exception to the plat and for granting necessary easements for same.

5. Recording in 30 days (11-11-71)

Note: see letter dated 11-5-71
CLN

State of Kansas, County of Sedgwick, SS.

I, Kenneth C. Taylor, Civil Engineer in said State and County, do hereby certify that I have surveyed and platted "ROCKWOOD ELEVENTH ADDITION", Wichita, Sedgwick County, Kansas, and that the accompanying plat is a true and correct exhibit of said survey described as follows: Lots 1, 2 and 3, in said Addition, Lot 1, Rockwood Eleventh Addition to Wichita, Kansas, and Lots 2 and 3, Rockwood Tenth Addition to Wichita, Kansas. Also part of Central Avenue and 3' Rockwood Tenth Addition to Wichita, Kansas. Also part of Rock Road as platted described as follows: Beginning at a point on the north line of Lot 3; thence west 25 feet to the point of beginning. Also part of Rock Road described as follows: Beginning at a point on the east line of Lot 2; thence south on said east line of said Lot 2, 100 feet; thence east 15 feet; thence northwesterly to the point of beginning.

Kenneth C. Taylor, Civil Engineer

Know all men by these presents that W. W. Taylor, Inc. by W. W. Taylor, President, has caused the land described in the Civil Engineer's certificate to be platted into a lot and streets to be known as "ROCKWOOD ELEVENTH ADDITION", Wichita, Sedgwick County, Kansas. Utility easements as indicated on the plat are hereby granted for the construction and maintenance of all public utilities. The streets are hereby dedicated to and for the use of the public. All abutter's rights of access to or from Central Avenue, over and across the west 150 feet of the north line of Lot 1 and all abutter's rights of access to or from Rock Road, over and across the south 150 feet of the east line of Lot 1, are hereby granted to the City of Wichita.

All abutter's rights of access to or from Central Avenue, over and across the north line of Lot 1, except the west 150 feet thereof, are hereby granted to the City of Wichita, provided, however, that Lot 1 shall have access to Central Avenue, except across the west 150 feet of the north line of Lot 1, at three locations to be designated by the City Engineer of the City of Wichita, Kansas.

All abutter's rights of access to or from Rock Road, over and across the east line of Lot 1, except the south 150 feet thereof, are hereby granted to the City of Wichita, provided, however, that Lot 1 shall have access to Rock Road, except across the south 150 feet of the east line of Lot 1, at three locations to be designated by the City Engineer of the City of Wichita, Kansas.

W. W. Taylor, Inc.
President
A. Genevieve Taylor, Secretary

State of Kansas, County of Sedgwick, SS.

Be it remembered, that on this _____ day of _____, 19____, before me the undersigned, a Notary Public in and for the County and State aforesaid, came W. W. Taylor, President of W. W. Taylor, Inc., a corporation, to me personally known to be the same person who executed the within instrument as President of said corporation, and such person duly acknowledged the execution of same as President, for and on behalf of, and as the act and deed of said corporation. In testimony whereof, I have hereunto set my hand and affixed my official seal the day and year above written.

Notary Public

My Commission expires: _____

Amardo Investment Company, Inc., by Kenneth F. Brasted II, Vice-President, mortgagee of the land described in the Civil Engineer's certificate, does hereby consent to the platting of "ROCKWOOD ELEVENTH ADDITION", Wichita, Sedgwick County, Kansas.

Amardo Investment Company, Inc.

State of Kansas, County of Sedgwick, SS.

Be it remembered, that on this _____ day of _____, 19____, before me the undersigned, a Notary Public in and for the County and State aforesaid, came Kenneth F. Brasted II, Vice-President of Amardo Investment Company, Inc., a corporation, to me personally known to be the same person who executed the within instrument as Vice-President of said corporation, and such person duly acknowledged the execution of same as Vice-President, for and on behalf of, and as the act and deed of said corporation. In testimony whereof, I have hereunto set my hand and affixed my official seal the day and year above written.

Notary Public

My Commission expires: _____

This plat of "ROCKWOOD ELEVENTH ADDITION", Wichita, Sedgwick County, Kansas, has been submitted to and approved by the Wichita-Sedgwick County Metropolitan Area Planning Commission, Wichita, Kansas.

Dated this _____ day of _____, 19____.

Wichita-Sedgwick County Metropolitan Area Planning Commission
By: Floyd Souders, Chairman
Robert A. Lakin, Secretary

FINAL PLAT
OFFICE COPY
 DO NOT REMOVE
 SD 72-71

ERNEST ROGERS ADDITION
 WICHITA, KANSAS

State of Kansas) s.s. We, Baughman Company, Surveyors
 Sedwick County and state do hereby certify that we
 have surveyed and plotted "ERNEST ROGERS ADDITION"
 Wichita, Kansas, and that the accompanying plat is a true
 and correct exhibit of the property surveyed, described
 as, and being a replat of the 3rd of the 2nd of Lot 13
 on Burns, Ford's 2nd Addition to the City of Wichita,
 Kansas.

 Baughman Company
 Surveyor

Know all men by these presents that
 we, Ernest O. Rogers and Edna F. Rogers, his wife, have
 caused the land described in the surveyors certificate to be
 plotted into a lot to be known as "ERNEST ROGERS ADDITION"
 Wichita, Kansas. The easement is hereby granted as indic-
 ated for the construction and maintenance of all public
 utilities.

 Ernest O. Rogers
 Edna F. Rogers

State of Kansas) s.s. Be it remembered that on this
 Sedwick County) day of _____ 1972, before me a notary public in
 Sedwick County and state came Ernest O. Rogers and
 Edna F. Rogers, his wife, to me known to be the same
 persons who executed the foregoing instrument of writing
 and duly acknowledged the execution of the same. In
 testimony whereof, I have hereunto set my hand and
 affixed my notarial seal the day and year above
 written.

 Notary Public
 My Commission Expires: _____

We, Mid-Kansas Federal Savings and
 Loan Association, Wichita, Kansas, holder of a mortgage
 on the above described property do hereby consent to
 the plat of "ERNEST ROGERS ADDITION" Wichita, Kansas,
 Mid-Kansas Federal Savings and Loan Association.

State of Kansas) s.s. Be it remembered that on this
 Sedwick County) day of _____ 1972, before me a notary public in
 Sedwick County and state came _____ of Mid-Kansas
 Federal Savings and Loan Association, Wichita, Kansas, to
 me known to be the same persons who executed the fore-
 going instrument of writing and duly acknowledged
 the execution of the same. In testimony whereof, I
 have hereunto set my hand and affixed my notarial
 seal the day and year above written.

 Notary Public
 My Commission Expires: _____

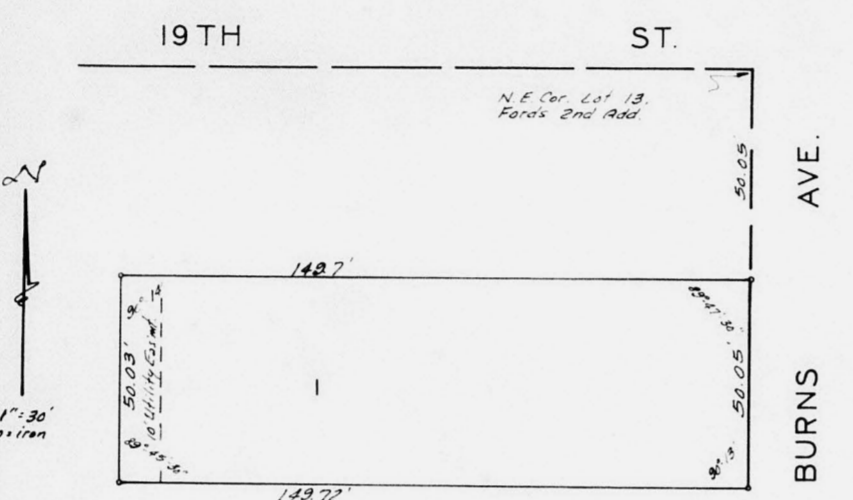

9/16/72-71
 approved subject to:
 This plat of "ERNEST ROGERS
 ADDITION" Wichita, Kansas, has been submitted to and
 approved by the Wichita-Sedwick County Metropolitan
 Fire Planning Commission, Wichita, Kansas.
 Dated this _____ day of _____ 1972
 Wichita-Sedwick County Metropolitan Fire Planning Commission

A. Install on ground to construction of a sidewalk
 on the west side of Burns Ave; the total
 estimated construction cost to be \$1,500.00 amount
 of \$150.

This plat approved and all
 dedications shown hereon accepted by the Board of
 Commissioners, Wichita, Kansas, this _____ day of
 1972.

B. The applicants surveyor shall contact Mr.
 Mitchell of the Maintenance - Flood Control
 Office relative to same dimensions on the plat.

This plat approved and all
 dedications shown hereon accepted by the Board of
 Commissioners, Sedwick County, Kansas, this
 day of _____ 1972.

C. Recording in 30 days _____ Chairman
 Note: see letter dated 7-2-72
 _____ Commissioner
 _____ County Clerk

Entered on transfer record
 this _____ day of _____ 1972
 _____ County Clerk

State of Kansas) s.s. This is to certify that this plat
 Sedwick County) was filed for record in the office of the Register of
 Deeds this _____ day of _____ 1972, at
 o'clock _____ M., and is duly recorded.
 _____ Register of Deeds
 _____ Deputy

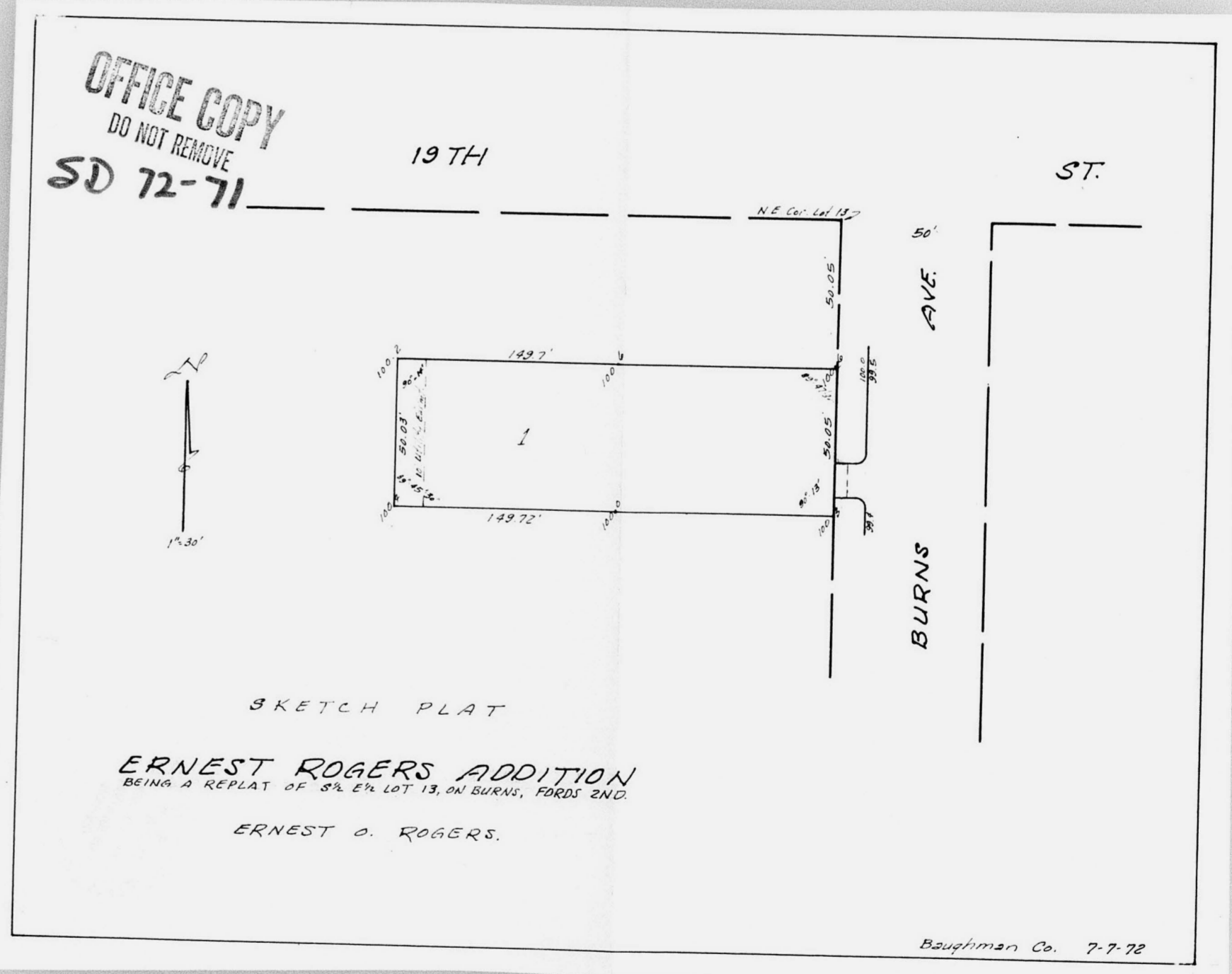

REPLAT OF ROLLING HILLS COUNTRY CLUB ESTATES SECOND ADDITION

ENGINEERS COPY WICHITA, SEDGWICK COUNTY, KANSAS

FINAL PLAT
SD 72-55

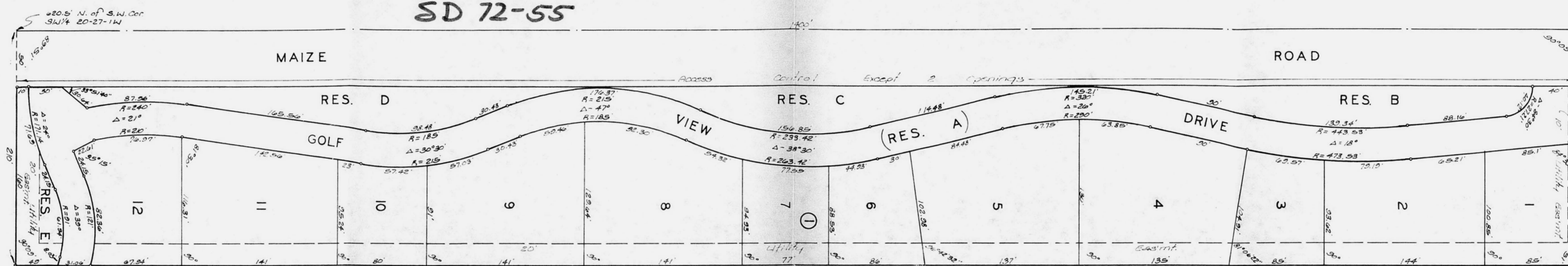

State of Kansas) SS
Sedgwick County) We, Baughman Company, Surveyors in aforesaid county and state do hereby certify that we have surveyed and platted "REPLAT OF ROLLING HILLS COUNTRY CLUB ESTATES SECOND ADDITION" Wichita, Sedgwick County, Kansas and that the accompanying plat is a true and correct exhibit of the property surveyed, being a replat of Rolling Hills Country Club Estates Second Addition, Wichita, Sedgwick County, Kansas, described as the north 1400 feet of the south 2020.5 feet of the west 210 feet of the SW¹/₄ of Sec. 20, Twp. 27-S, R-1-W of the 6th P.M., Sedgwick County, Kansas.



Date 8/17/77 Baughman Company
Surveyor
William L. Korbler

Know all men by these presents that Pate Construction Company, Inc., by C. H. Pate, Sr., President, and Anna B. Pate, Secretary, has caused the land described in the surveyors certificate to be platted into lots, a block, reserves and a street to be known as "REPLAT OF ROLLING HILLS COUNTRY CLUB ESTATES SECOND ADDITION", Wichita, Sedgwick County, Kansas. The street is hereby dedicated to and for the use of the public. All abutter's rights of access to or from Maize Road, over and across the west line of Reserves A, B, C, D and E, Block 1, are hereby granted to the City of Wichita, provided, however, that Reserve A, Block 1, shall have access to Maize Road at two locations as indicated on the plat. The utility easements are hereby granted as indicated for the construction and maintenance of all public utilities. Reserve A, Block 1, is hereby reserved for a private drive, utility easement and parking. Reserve B, C, D and E, Block 1, are hereby reserved for parking, common open space and utility easements. The maintenance and improvement of said Reserves A, B, C, D and E are the responsibility of the owners within said Addition. No structure shall be constructed below a foundation pad level of Elev. 1324.0 for Lots 1, 2, 3, 4, 5, 6, 7 and 8, Block 1, and Elev. 1323.0 for Lots 9, 10, 11 and 12, Block 1, mean sea level datum.

Pate Construction Company, Inc.
President
C. H. Pate, Sr.
Secretary
Anna B. Pate

State of Kansas) SS
Sedgwick County) Be it remembered that on this _____ day of _____, 1973, before me a notary public in aforesaid county and state, came C. H. Pate, Sr., President and Anna B. Pate, Secretary of Pate Construction Company, Inc., a corporation, to me known to be the same persons who executed the foregoing instrument of writing and duly acknowledged the execution of the same. In testimony whereof, I have hereunto set my hand and affixed my notarial seal the day and year above written.

My Comm. Exp. _____ Notary Public

Minimum Pad Elevations
(Mean Sea Level Datum)
Lots 1, 2, 3, 4, 5, 6, 7, & 8,
Block 1, Elev. 1324.0
Lots 9, 10, 11, & 12, Block 1,
Elev. 1323.0

We, The Fourth National Bank and Trust Company, Wichita, Wichita, Kansas, holders of a mortgage on the above described property do hereby consent to the plat of "REPLAT OF ROLLING HILLS COUNTRY CLUB ESTATES SECOND ADDITION", Wichita, Sedgwick County, Kansas.

The Fourth National Bank and Trust Company, Wichita, Wichita, Kansas.
Vice-President
G. L. Carmichael
Mortgage Loan Officer
R. W. Zinn

State of Kansas) SS
Sedgwick County) Be it remembered that on this _____ day of _____, 1973, before me a notary public in aforesaid county and state came G. L. Carmichael, Vice-President and R. W. Zinn, Mortgage Loan Officer, of The Fourth National Bank and Trust Company, Wichita, Wichita, Kansas, a corporation, to me personally known to be the same persons who executed the foregoing instrument of writing, and duly acknowledged the execution of the same. In testimony whereof, I have hereunto set my hand and affixed my notarial seal the day and year above written.

My Comm. Exp. _____ Notary Public

This plat of "REPLAT OF ROLLING HILLS COUNTRY CLUB ESTATES SECOND ADDITION", Wichita, Sedgwick County, Kansas has been submitted to and approved by the Wichita-Sedgwick County Metropolitan Area Planning Commission, Wichita, Kansas.

Dated this _____ day of _____, 1973.
Wichita-Sedgwick County Metropolitan Area Planning Commission
Chairman
Marjorie L. Taylor
Secretary
Robert A. Lakin

This plat approved and all dedications shown hereon accepted by the Board of Commissioners of the City of Wichita, Kansas, this _____ day of _____, 1973.

Mayor
James M. Donnell
City Clerk
Ralph C. Eberly

This plat approved and all dedications shown hereon accepted by the Board of Commissioners, Sedgwick County, Kansas, this _____ day of _____, 1973.

Chairman
Earl Rush
Commissioner
Elmer Peters
Commissioner
Tom Scott
County Clerk
Marie Warden

Entered on transfer record this _____ day of _____, 1973.
County Clerk
Marie Warden

State of Kansas) SS
Sedgwick County) This is to certify that this plat has been filed for record in the office of the Register of Deeds this _____ day of _____, 1973, at _____ o'clock _____ M., and is duly recorded.

Register of Deeds
John Hale
Deputy
Pearl B. Gilbert

FINAL PLAT OFFICE COPY DO NOT REMOVE SD 72-55

ROLLING HILLS COUNTRY CLUB ESTATES SECOND ADDITION

WICHITA, SEDGWICK COUNTY, KANSAS

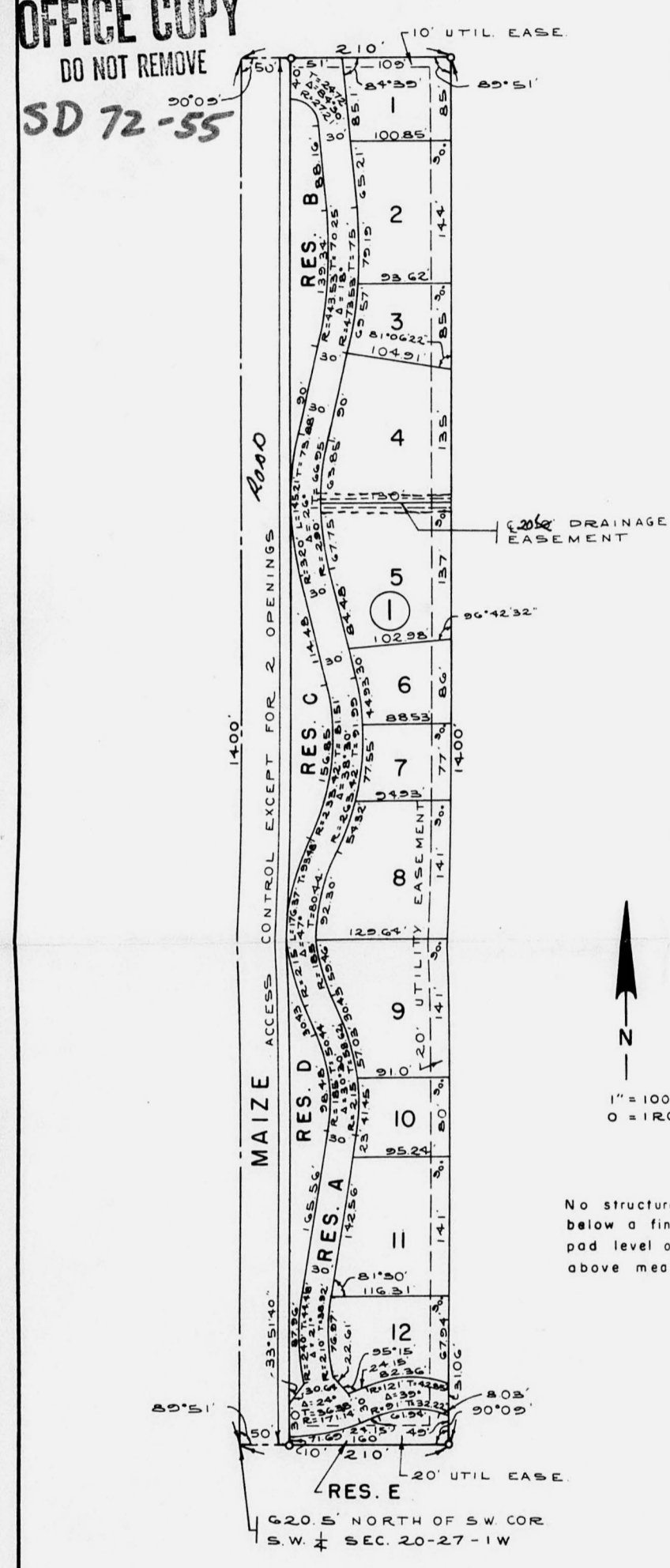

SD 72-55 approved subject to:

State of Kansas, County of Sedgwick, SS.

I, Kenneth O. Taylor, Civil Engineer in said State and County, do hereby certify that I have surveyed and platted "ROLLING HILLS COUNTRY CLUB ESTATES SECOND ADDITION", Wichita, Sedgwick County, Kansas, and that the accompanying plat is a true and correct exhibit of said survey described as follows: The north 1400 feet of the south 2020.5 feet of the west 210 feet of the SW 1/4 of Section 20, T27S, R1W of the 6th P.M., Sedgwick County, Kansas.

A. Check dimension of 41.45' across portion of the front lot line of lot 10. It appears it should read 57.43'

Kenneth O. Taylor, Civil Engineer

Know all men by these presents that Pate Construction Company, Inc., by Carmen H. Fate, President, has caused the land described in the Civil Engineer's certificate to be platted into lots, a block, reserves and a street to be known as "ROLLING HILLS COUNTRY CLUB ESTATES SECOND ADDITION", Wichita, Sedgwick County, Kansas.

All abutter's rights of access to or from Maize Road, over and across the west line of Reserves A, B, C, D and E, Block 1, are hereby granted to the City of Wichita, provided, however, that Reserve A, Block 1, shall have access to Maize Road at two locations as indicated on the plat.

Reserve A, Block 1, is hereby reserved for a private drive and parking. Reserves B, C, D and E, Block 1, are hereby reserved for parking and common open space, and the maintenance and improvement of said Reserves A, B, C, D and E are the responsibility of the owners within said Addition.

Utility easements as indicated on the plat are hereby granted for the construction and maintenance of all public utilities. The street is hereby dedicated to and for the use of the public.

B. Label the section line road as Maize Road on the plat.

C. Contact M. B. Mitchell of the Maintenance Block Control Office relative to amending the wording of the minimum building pad elevation. The proper wording of a foundation elevation shall be indicated on the plat, within the plat's text.

State of Kansas, County of Sedgwick, SS.

Be it remembered, that on this _____ day of _____, 19____, before me the undersigned, a notary public in and for the County and State aforesaid, came Carmen H. Fate, President of Pate Construction Company, Inc., a corporation, to me personally known to be the same person who executed the within instrument as President of said corporation, and such person duly acknowledged the execution of same as President, for and on behalf of, and as the act and deed of said corporation. In testimony whereof, I have hereunto set my hand and affixed my official seal the day and year first above written.

D. Indicate on plat the lot about reserves A, B, C, D and E reserved also for utility easement purposes.

E. Increase the drainage easement between lots 4 & 5 to 20' in width.

My Commission expires: _____

This plat of "ROLLING HILLS COUNTRY CLUB ESTATES SECOND ADDITION", Wichita, Sedgwick County, Kansas, has been submitted to and approved by the Wichita-Sedgwick County Metropolitan Area Planning Commission, Wichita, Kansas.

Dated this _____ day of _____, 19____.

F. Submit to the Planning Dept. a copy of a Home Association agreement which shall include provisions for improvement of private drives and parking areas, continued maintenance through maintenance of the common open space, installation, maintenance of sidewalks, etc.

Wichita-Sedgwick County Metropolitan Area Planning Commission
Robert A. Lakin, Secretary

G. Install or guarantee installation of sanitary sewer service subject property.

H. Contact the Engineering Division regarding satisfactory improvements and permits for drainage structures to be installed within the 20' drainage easement between lots 4 & 5.

This plat approved and all dedications shown hereon accepted by the Board of City Commissioners of the City of Wichita, Kansas, this _____ day of _____, 19____.

City of Wichita, Kansas
Glenn J. Shanahan, Mayor

I. Petition to the City of Wichita for annexation of subject property and furnish a title report across and from the property on the north to the existing City limits.

This plat approved and all dedications shown hereon accepted by the Board of County Commissioners of Sedgwick County, Kansas, this _____ day of _____, 19____.

Sedgwick County, Kansas
Elmer S. Peters, Commissioner

ATTEST:
Tom Sauer, Register of Deeds
John Hale, Deputy
Marie Marden, County Clerk
Pearl B. Gilbert, Deputy

J. Both telephone & electric service shall be installed underground.

K. Recording in 30 days.

Note: see letter dated 7-27-72

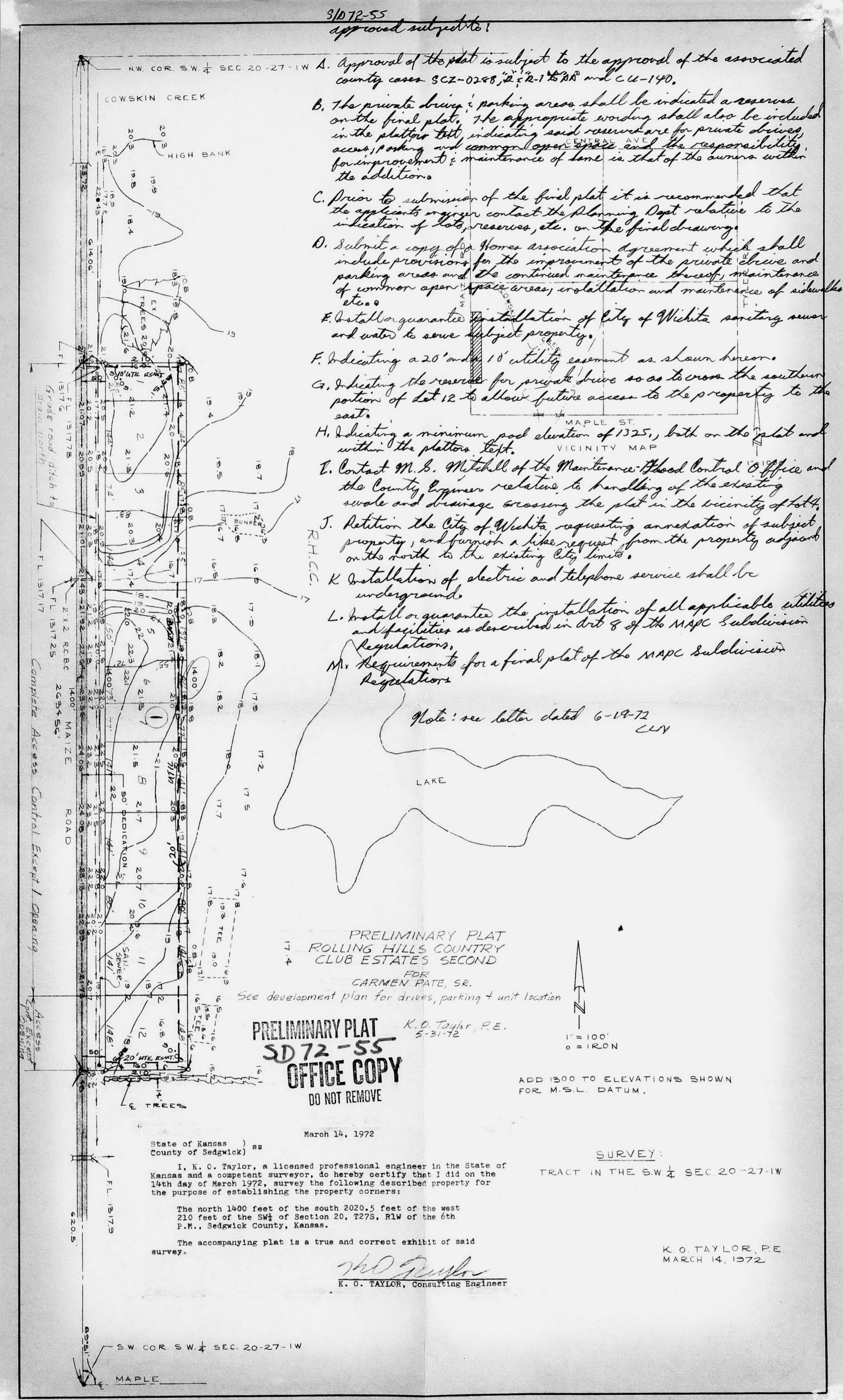

FILMED FROM THE BEST AVAILABLE COPY