

NO. SCZ-0276

"R-1" & "C" to "E"

DESC. On the north side of Kellogg in an area 1/2 mile  
west of Maize Road

BY: Entertainment Enterprises, Inc. by Everett Pettis

D.O.A.	BODY	ACTION	NOTICES
<u>1-27-72</u>	<u>MAPC</u>	<u>Refer</u>	
<u>2-10-72</u>	<u>MAPC</u>	<u>Refer</u>	
<u>2-24-72</u>	<u>MAPC</u>	<u>Refer</u>	
<u>3-9-72</u>	<u>MAPC</u>	<u>App. sec. x 100' subject</u> <u>to platting</u>	
<u>3-22-72</u>	<u>B.C.C.</u>	<u>Approve as recommended</u>	
<u>7-20-72</u>		<u>Resolution Published</u>	

T9-202

file discarded 2-23-82

SCZ-0276

310

34x

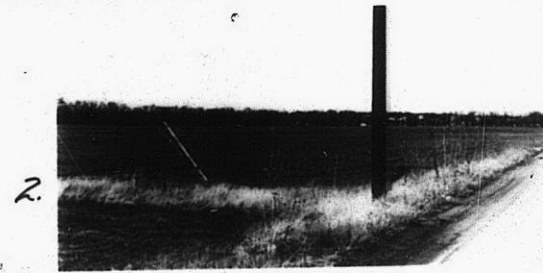

502-0276



502-0276

513

34x



502-0276

5.



6.



7.



8.



9.



10.

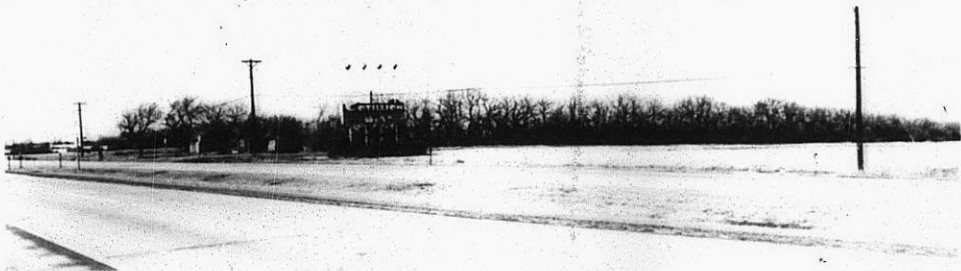

11.

319

34X

10.



11.



12.



SC2-0276



12



11

11

11