

Z-0258

NO.	Z-258	"B" TO "BB"
DESC	WEST SIDE OF SCHWEITER DRIVE BETWEEN LINCOLN ST. AND AVON STREET	
BY	ROBERT J. ROTH, AGENT UNION CENTER BUILDING	
DOA	BODY	ACTION NOTICES
8-18-60	MAPC	Refer 90 days for S-175
11-17-60	MAPC	Deny
12-6-60	BdCC	Deny
		Close
		file discarded 2-1-82
RESOLUTION NO.		PUBLISHED

311

311

2-0258

TAKEN 8-8-60



1



2



3



4

no 5 - did not print



6



7



8



9

10E

11E



4

no 5 - did not print



6



7



8



9

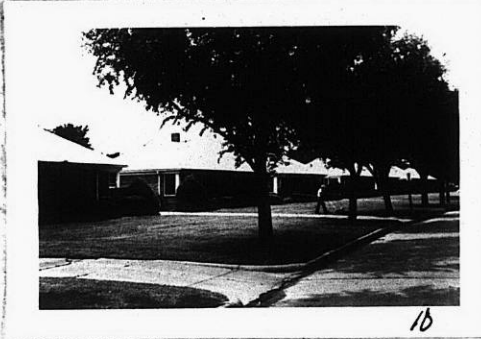

10

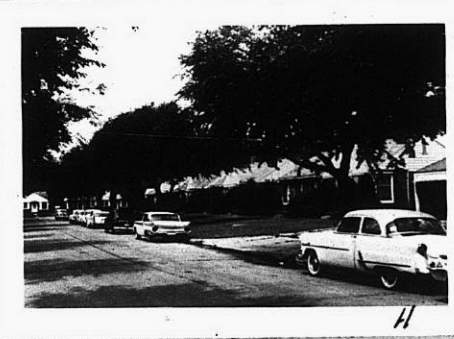

11

13E

14E