

Z-0316

NO. <u>Z-0316</u>	<u>FROM B &amp; A TO IC &amp; B</u>		
DESC <u>E &amp; W SIDES OF DODGE ST. BET DORA AND MAY AVE.</u>			
BY <u>SENECA BUILDING CO., INC. et al.</u>			
DOA	BODY	ACTION	NOTICES
	<u>5-18-61 MAR</u>	<u>Offense in part.</u>	
	<u>5-31-61 Bd CC</u>	<u>Offense as recommended</u>	
		<u>file discarded 5-1-82</u>	
		<u>6-14-61</u>	
RESOLUTION NO. <u><del>626</del></u>	PUBLISHED <u>93</u>		

314

34X

2-0316

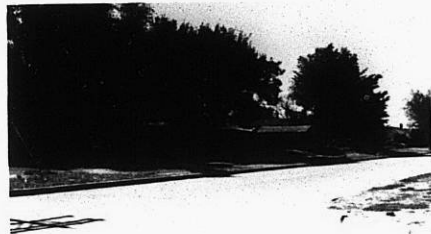
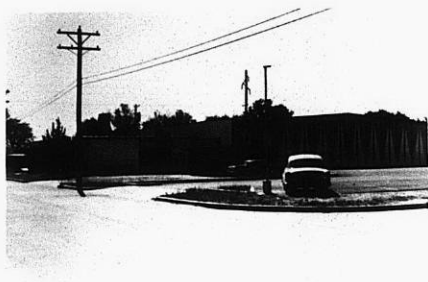

319

34X

2-0316



6



7



8



9



10



11



5

319

34X