

Z-0359

No.	<u>Z-0359</u>	<u>AA & B TO LC</u>
Desc.	<u>NW CORNER OF PAWNEE & SENECA</u>	
By:	<u>MR. & MRS. E. B. COLEMAN ET AL.</u>	
D.O.A.	BODY	ACTION
<u>11-16-61</u>	<u>MADC</u>	<u>Recommend denial</u>
<u>12-5-61</u>	<u>BCC</u>	<u>deny</u>
<u>file discarded 2-3-82</u>		
RESOLUTION No.:	_____	PUBLISHED: _____

131

131

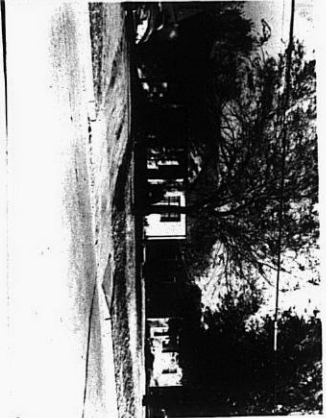

2-0359

XTE

XTE