NO. Z-0808 "AA" & "A" to "BB"

DESC East side of Shelton Avenue between 22nd and 23rd Streets North

BY Donald Morris

DOA	BODY	ACTION	NOTICES
9-15-66	MAPC	Deny	
10-4-66	Bcc	Referred back to PC	
11-10-66	Mapc	Approve	
11-29-66	Bcc	Approved	

Closed 11-30-66

file discarded 2-3-82

RESOLUTION NO. 28-978 PUBLISHED 12-16-66

T9-201

Z-0808

Z-0808

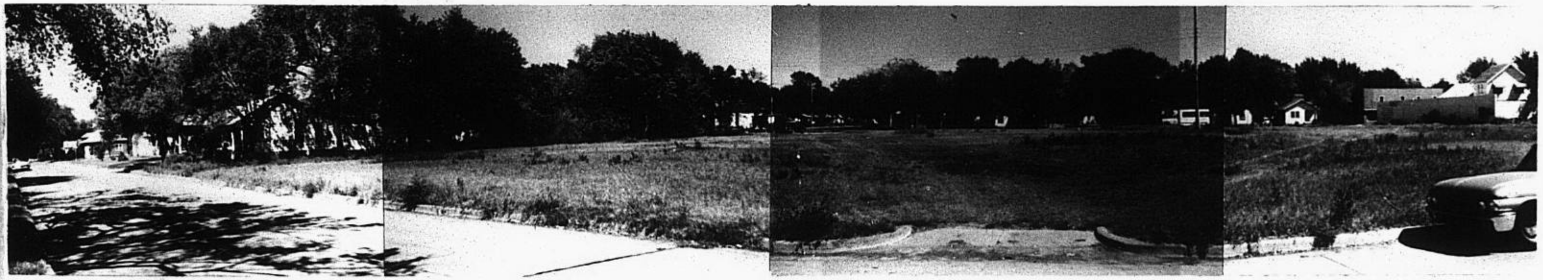

①

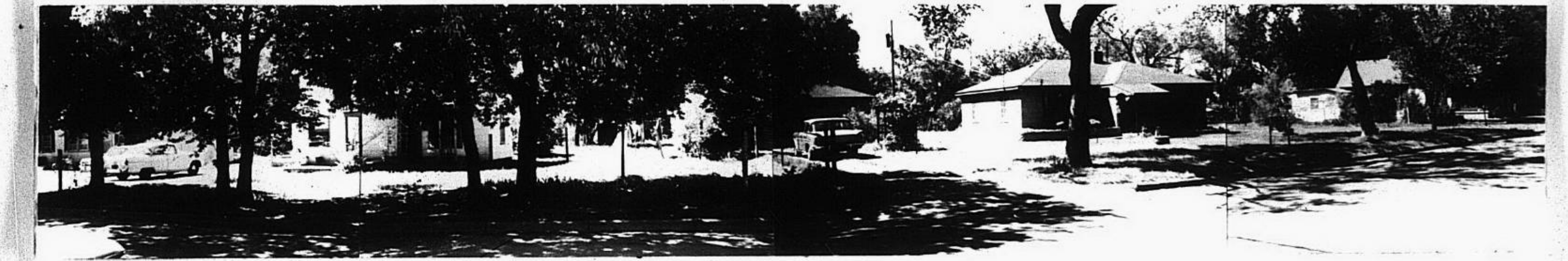

②

31a

34x