

NO. Z-0941 "A" to "LC"

Desc On the north side of Orme Street between  
Waverly Drive and Courtleigh Drive

BY Marvin J. Gordon, et al., by Vincent L. Bogart  
DOA BODY ACTION NOTICES

12-28-67 MAPC Deferred to Jan 11, 1967

1-11-68 MAPC Denied

1-30-68 BCC Returned to MAPC for re-consideration

2-21-68 MAPC Denied

3-12-68 BCC Approved, subject to the filing  
of voluntary restrictive covenants

RESOLUTION NO. 29-895 PUBLISHED 3-28-68  
T9-201 File discarded 2-8-82

Z-0941

ATE

ATE

Z-0941

1.



2.

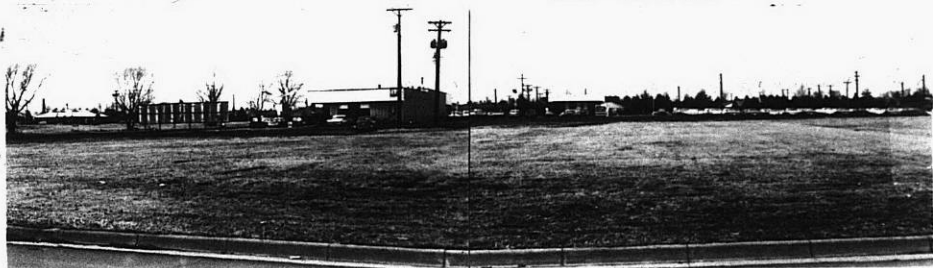

3.

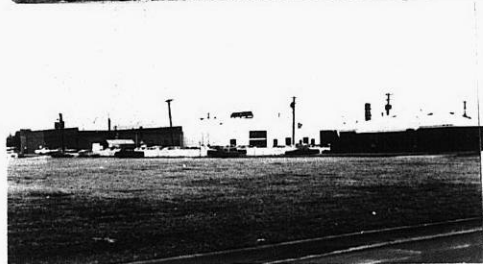

4.



5.



6.



\* 7.



OTE

X-12