

NO. 2-1642 5446 "B" to "LC"

Desc. North side of Orme between Water and Main

By Edward & Francis Jabara and R. D. Hubbard

DOA	BODY	ACTION
<u>7-11-74</u>	<u>MAPC</u>	<u>Approved subject to replatting</u>
<u>7-30-74</u>	<u>BCC</u>	<u>Approved as recommended</u>

file discarded 2-9-82

Ordinance No. 34-010 Published 9-17-75 (T9-201)

2-1642

319

34X

Z-1642



1.



2.

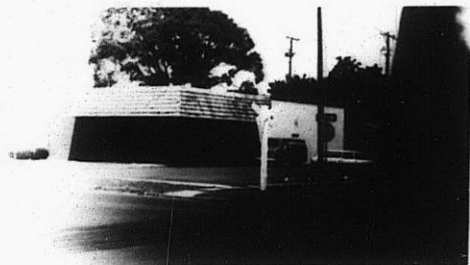

3.

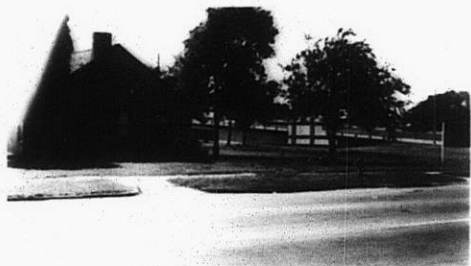

4.

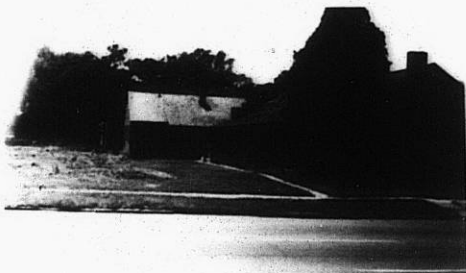

5.



6.



7.

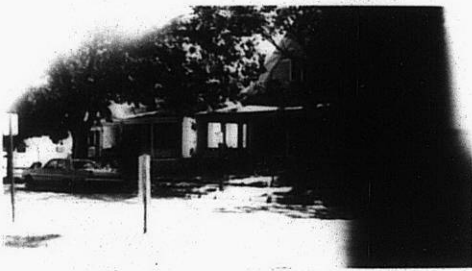

8.



9.

310

34x

1.

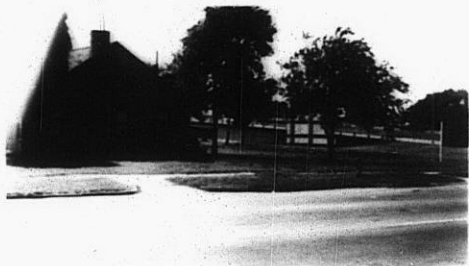

2.

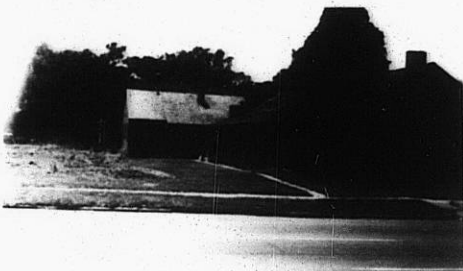

3.



4.



5.



6.

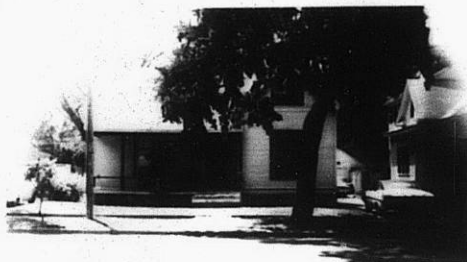

7.



8.



9.

10.

11.

Z-1642

318
319