

NO. Z-1665 4844 "LC" & "AA" to "LC" & "R-5"  
Desc. Southeast corner of Pawnee and Maize Road.

By Doug Castleberry and Associates

DOA	BODY	ACTION
<u>12-2-74</u>	<u>map</u>	<u>refused</u>
<u>1-9-75</u>	<u>map</u>	<u>refused</u>
<u>2-23-75</u>	<u>map</u>	<u>Approved subject to platting within two years</u>
<u>2-11-75</u>	<u>B.C.C.</u>	<u>Approved as recommended</u>
<u>file dis</u>	<u>conducted</u>	<u>Closed</u>
Ordinance No. <u>34-397</u>	<u>2-9-82</u>	<u>8-20-76</u> (T9-201)

Z-1665

39

39

Z-1665

1.



2.

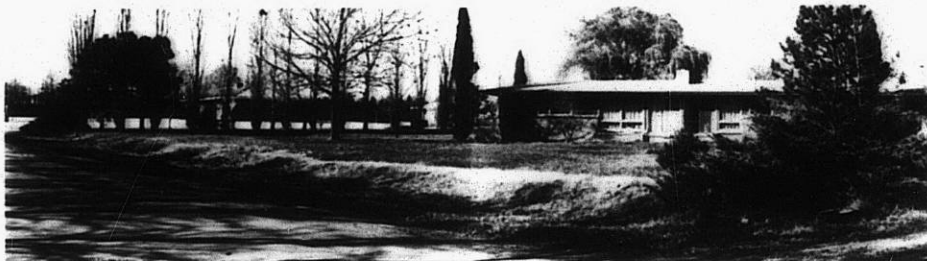

3.



4.



5.



6.

7.

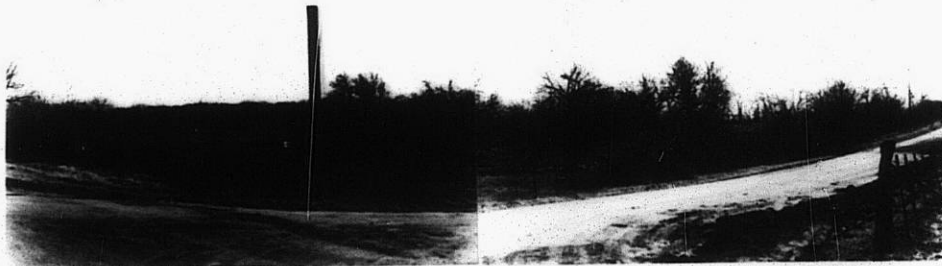

8.



STE

X 3E



4.



5.



6.

7.



8.



9.



Z-1665



10.



11.



12

37E

37E