

NO. Z-1677 "A" to "BB"

Desc. Northwest corner Gilbert & Pershing

By Fred Murfin, et.al. by Edgar Dwire

DOA	BODY	ACTION
1-23-75	MAPC	<i>withdrawn by applicant & case closed</i>

file closed 2-9-82

Ordinance No. _____ Published _____ (T9-201)

Z-1677

317

317

Z-1677

1.



2.



3.

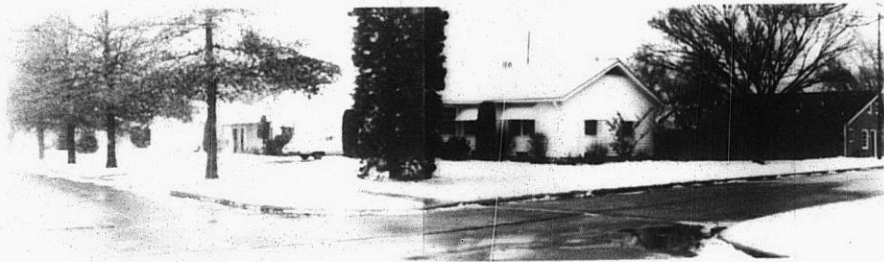

4.



5.



6.

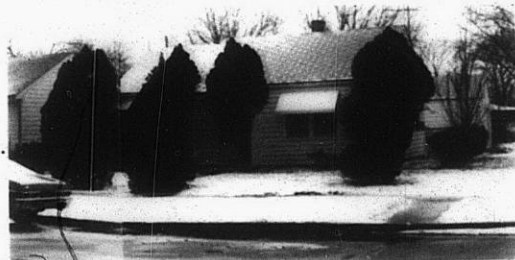

310

311

NO. 2-1678 Shortridge Rd "B" to "LC" Commodore

Desc. South side of Douglas in an area east of Clifton.

5747

By A. H. Wallace by Lloyd L. Hall

DOA	BODY	ACTION
<u>1-23-75</u>	<u>MAPC</u>	<u>Deferred</u>
<u>2-27-75</u>	<u>MAPC</u>	<u>App. BB' subject to replatting</u>
<u>3-18-75</u>	<u>BCC</u>	<u>Approve BB as amended</u>

closed

file closed 2-9-82

Ordinance No. 34-770 Published 2-1-77 (T9-201)

2-1678

349

349

Z-1678

1.



2.



3.

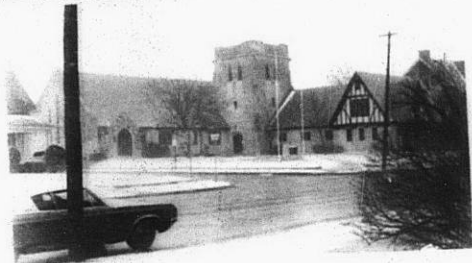

A.



13

13