

NO. Z-1745 "A" to "BB"

Desc. on the West side of Estelle in an area north of
Central

By College Hill Psychiatric Clinic, et al

DOA BODY ACTION

11-13-75 MAPC Deferred & ref. for BZA case

MAPC

file discarded 2-9-82

Ordinance No. Closed at the applicant's request ^{5/6/76} Published (T9-201)

2-1745

310

X 52

7-1745

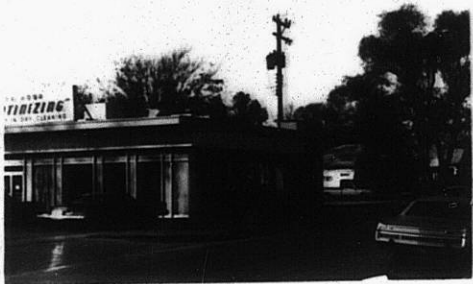

1.

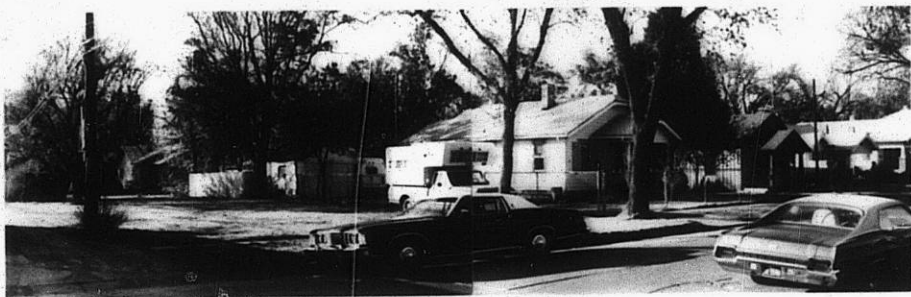

2.

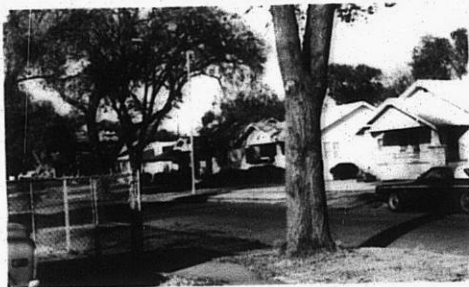

3.



4.

STE

X 1/2