



**Wichita-Sedgwick County  
Metropolitan Area  
Planning Department**

May 6, 2025

Rise Properties II, LLC  
PO Box 75112  
Wichita, KS 67275

Dustin and Season Schwind  
139 S. City View Ct.  
Wichita, KS 67235

**RE: CON2025-00065** – Administrative Permit request in the City to permit a Short Term Rental on property zoned SF-5 Single-Family Residential, located approximately 110 feet south of the intersection of West Bekemeyer Lane and North Chipper Lane (763 North Chipper Lane).

**Legal Description:** Lot 6, Block 26, Westlink Village 2<sup>nd</sup> Addition, Wichita, Sedgwick County, Kansas.

Dear Applicant,

We reviewed your Administrative Permit request to permit a non-owner-occupied Short-Term Rental in the City in the SF-5 Single-Family Residential District for the above described property.

Section V-L.2.b. of the Unified Zoning Code (UZC) allows a Short Term Rental in the City to be approved by Administrative Permit subject to Supplementary Use Regulations found in Section III-D.6.qq of the UZC, provided that the application is not protested by greater than 50 percent of the eligible properties that either touch or are across the street or alley from the subject property.

**One (1) valid protest was received against this application. This valid protest equates to less than 50 percent of the eligible properties.**

Therefore, the Administrative Permit to permit a Short Term Rental in the City is hereby **GRANTED** per the previously signed approval letter and subject to the conditions contained in that letter.

Sincerely,

A handwritten signature in blue ink, appearing to read 'Philip Zevenbergen'.

Philip Zevenbergen, AICP  
Current Plans, Division Manager

cc: MABCD, J.V. Johnston, CM District V; Teresa Veazey, District V



**Wichita-Sedgwick County  
Metropolitan Area  
Planning Department**

April 21, 2025

Rise Properties II, LLC  
PO Box 75112  
Wichita, KS 67275

Dustin and Season Schwind  
139 S. City View Ct.  
Wichita, KS 67235

**RE: CON2025-00065** – Administrative Permit request in the City to permit a Short Term Rental on property zoned SF-5 Single-Family Residential, located approximately 110 feet south of the intersection of West Bekemeyer Lane and North Chipper Lane (763 North Chipper Lane).

**Legal Description:** Lot 6, Block 26, Westlink Village 2<sup>nd</sup> Addition, Wichita, Sedgwick County, Kansas.

Dear Applicant,

We reviewed your Administrative Permit request to permit a non-owner occupied Short Term Rental in the City in the SF-5 Single-Family Residential District for the above-described property.

Section V-L.2.b. of the Unified Zoning Code (UZC) allows a Short Term Rental in the City to be approved by Administrative Permit subject to Supplementary Use Regulations found in Section III-D.6.qq of the UZC, provided that the application is not protested by greater than 50 percent of the eligible properties that either touch or are across the street or alley from the subject property.

Below is information regarding the protest procedure.

- Protests must be in writing.
- Protests must include the signatures of all owners on record for the property protesting.
- Protests must be submitted to the Metropolitan Area Planning Department, 271 West 3<sup>rd</sup> Street, 2<sup>nd</sup> Floor, Wichita, KS, 67202.
- Protests must be received within 2 weeks of the date of this approval letter. The valid protest period ends at **5:00 p.m. on Monday, May 5, 2025.** Protests received after this date will not be considered valid.
- If greater than 50 percent of the eligible properties
- protest the application, the applicant can submit a Conditional Use application, which requires a public hearing process considered by the Metropolitan Area Planning Commission and the Wichita City Council. If this is the case, you will be notified in the

future of any scheduled public hearing related to this case at which you will have the opportunity to provide comment.

Our signatures below indicate that the Administrative Permit to permit a Short Term Rental in the City is hereby GRANTED, subject to the following conditions, and subject to any valid protests received within the valid protest period.

- 1) Permitted only in residential Dwelling Units and permitted Accessory Apartments.
- 2) May be permitted as either a Primary Use or an Accessory Use
- 3) Not permitted to be in any Recreational Vehicle.
- 4) Must be licensed and operated in accordance with the requirements of Chapter 3.40 of the Code of the City of Wichita.
- 5) Must be in compliance at all times with all applicable zoning, building, fire and life-safety, housing and health codes.
- 6) Must not exceed the posted capacity permitted in accordance with Chapter 3.40 of the Code of the City of Wichita.
- 7) If the Zoning Administrator finds that there is a violation of any of the conditions of the Zoning Administrative Permit, the Zoning Administrator, in addition to enforcing the other remedies set forth in the Unified Zoning Code, may, with the concurrence of the Planning Director, declare that the Zoning Administrative Permit is null and void.



---

Scott Wadle, Director  
Metropolitan Area Planning Department

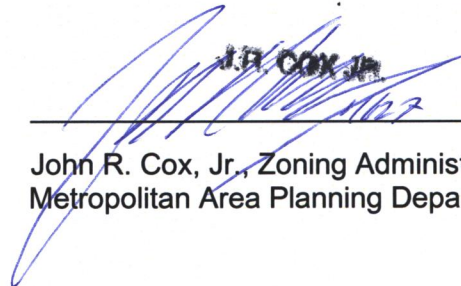

---

John R. Cox, Jr., Zoning Administrator  
Metropolitan Area Planning Department

cc: MABCD  
J.V. Johnston, CM District V  
Teresa Veazey, CSR District V

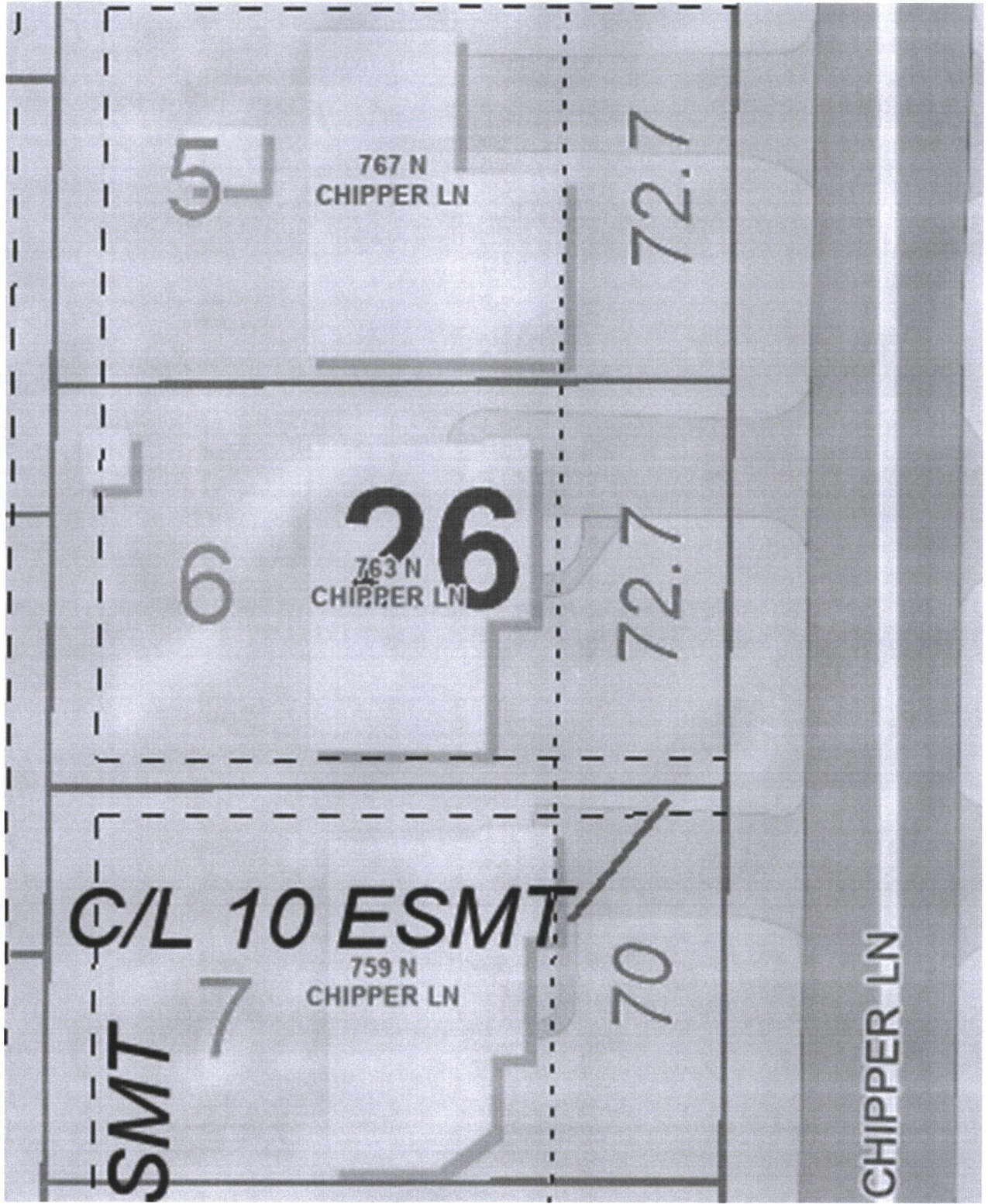

**SITE PLAN**

*APPROVED BY [Signature]*

*5/16/05*

*Canvas-65*