

FONTANA 4TH

AN ADDITION TO WICHITA, SEDGWICK COUNTY, KANSAS

FILE COPY

FINAL TRACING RECORD

6-30-09
SUB 2008-51

STATE OF KANSAS)
) SS
COUNTY OF SEDGWICK)

WE, PROFESSIONAL ENGINEERING CONSULTANTS, P.A., ENGINEERS AND SURVEYORS IN AFORESAID STATE AND COUNTY, DO HEREBY CERTIFY THAT THIS 26th DAY OF MAY, 2009, WE HAVE SURVEYED AND PLATTED FONTANA 4TH, AN ADDITION TO WICHITA, SEDGWICK COUNTY, KANSAS, INTO LOTS, BLOCKS, STREETS AND RESERVES, THE SAME BEING DESCRIBED AS FOLLOWS:

A RE-PLAT OF LOTS 41 THROUGH 68, BLOCK 1; LOTS 1 THROUGH 25, BLOCK 2; LOTS 1 THROUGH 48, BLOCK 3; LOTS 1 THROUGH 19, BLOCK 7; LOTS 1 THROUGH 16, BLOCK 8, AND RESERVES "C", "D", AND "E", AND THE WEST 133.00 FEET OF RESERVE "N", FONTANA, AN ADDITION TO WICHITA, SEDGWICK COUNTY, KANSAS;

INCLUDING THE FOLLOWING STREET RIGHTS-OF-WAY IN SAID ADDITION: FONTANA, PINE GROVE, PINE GROVE CIRCLE, JUDITH, MARK RANDAL, PARK RIDGE, CHAMBERS, AND CHAMBERS CIRCLE ALL WITHIN THE FOLLOWING DESCRIBED BOUNDARY: BEGINNING AT THE NORTHWEST CORNER OF FONTANA, AN ADDITION TO WICHITA, SEDGWICK COUNTY, KANSAS; THENCE BEARING N89°02'03"E, A DISTANCE OF 1,837.24 FEET; THENCE BEARING S01°22'54"W, A DISTANCE OF 462.12 FEET; THENCE BEARING S08°02'50"E, A DISTANCE OF 244.52 FEET; THENCE BEARING S25°03'06"E, A DISTANCE OF 53.28 FEET; THENCE ALONG SAID CURVE TO THE LEFT (NON TANGENT), HAVING A RADIUS OF 232.00 FEET, A CHORD BEARING OF S54°28'59"W, A CHORD DISTANCE OF 84.28 FEET AND THROUGH A CENTRAL ANGLE OF 20°55'50", AN ARC DISTANCE OF 84.75 FEET; THENCE BEARING N60°36'01"W, A DISTANCE OF 137.51 FEET; THENCE BEARING S29°23'59"W, A DISTANCE OF 1,328.02 FEET; THENCE BEARING S88°49'04"W, A DISTANCE OF 302.66 FEET; THENCE BEARING S09°51'28"W, A DISTANCE OF 140.99 FEET; THENCE BEARING S88°49'04"W, A DISTANCE OF 725.07 FEET; THENCE BEARING N00°30'19"E, A DISTANCE OF 2,021.10 FEET TO THE POINT OF BEGINNING.

TOGETHER WITH RESERVE "B", FONTANA 2ND, AN ADDITION TO WICHITA, SEDGWICK COUNTY, KANSAS.

ALL PUBLIC EASEMENTS AND DEDICATED STREETS LYING WITHIN THE ABOVE DESCRIBED TRACT OF LAND ARE HEREBY VACATED AND REPLATTED BY VIRTUE OF KSA 12-512(b) AMENDED.

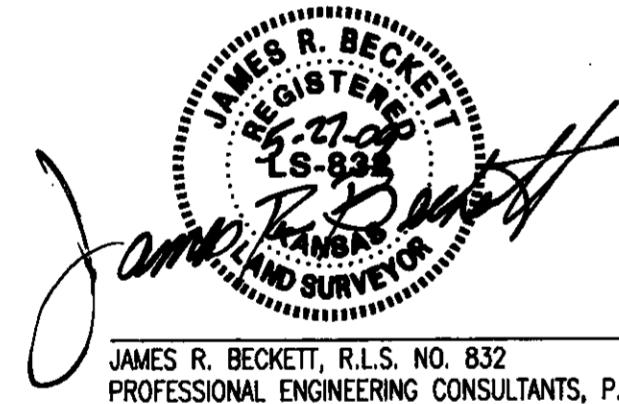

JAMES R. BECKETT, R.L.S. NO. 832
PROFESSIONAL ENGINEERING CONSULTANTS, P.A.

EASEMENTS FOR THE CONSTRUCTION AND MAINTENANCE OF PUBLIC UTILITIES AND DRAINAGE ARE HEREBY GRANTED.

ACCESS CONTROLS AS INDICATED ARE HEREBY GRANTED TO THE APPROPRIATE GOVERNING BODY.

PROPERTY CORNERS ON THE REAR OF LOTS 1 THROUGH 22, BLOCK 4 AND LOTS 17 THROUGH 51, BLOCK 1, MAY LIE WITHIN PROPOSED DETENTION POND.

RESERVES "A" AND "B" ARE HEREBY PLATTED FOR DRAINAGE, LAKES, LANDSCAPING, RECREATIONAL USES, SIDEWALKS, MASONRY SCREENING WALLS AND UTILITIES CONFINED TO EASEMENTS. RESERVE "C" IS HEREBY PLATTED FOR MASONRY SCREENING WALLS. RESERVES "D" AND "E" ARE HEREBY PLATTED FOR ENTRY MONUMENTS, DRAINAGE, LANDSCAPING, SIGNAGE, AND UTILITIES. RESERVES "A" THROUGH "E" SHALL BE OWNED AND MAINTAINED BY AN OWNERS ASSOCIATION TO BE FORMED WITHIN FONTANA 4TH.

MINIMUM OPENINGS	ELEVATION (N.G.V.D.)	ELEVATION (City Datum)
BLOCK 1 LOTS 17-51	1357.40	170.00
BLOCK 4 LOTS 1-22	1360.15	172.75

A DRAINAGE PLAN HAS BEEN APPROVED FOR THIS PLAT. ALL DRAINAGE EASEMENTS, RIGHTS-OF-WAY, OR RESERVES SHALL REMAIN AT ESTABLISHED GRADES AND UNOBSTRUCTED TO ALLOW FOR THE CONVEYANCE OF STORM WATER, UNLESS MODIFIED WITH THE APPROVAL OF THE CITY ENGINEER.

KNOW ALL MEN BY THESE PRESENTS THAT WE, THE UNDERSIGNED PROPERTY OWNERS OF THE LAND AS ABOVE SET FORTH IN THE SURVEYOR'S CERTIFICATE, HAVE CAUSED THE LAND TO BE SURVEYED AND PLATTED INTO LOTS, BLOCKS, STREETS AND RESERVES. THE SAME TO BE KNOWN AS FONTANA 4TH, AN ADDITION TO WICHITA, SEDGWICK COUNTY, KANSAS.

OWNERS:
SOCORA HOMES, INC., A KANSAS CORPORATION
Linda S. Graham
LINDA S. GRAHAM, VICE PRESIDENT

STATE OF KANSAS)
) SS
COUNTY OF SEDGWICK)

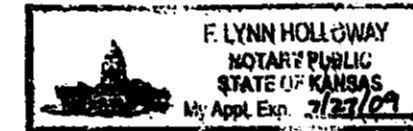

THIS INSTRUMENT WAS ACKNOWLEDGED BEFORE ME ON THIS 26th DAY OF June, 2009, BY LINDA S. GRAHAM, VICE PRESIDENT OF SOCORA HOMES, INC., A KANSAS CORPORATION.

F. Lynn Holloway, NOTARY PUBLIC
F. LYNN HOLLOWAY

MY APPOINTMENT EXPIRES: 7/27/09

WE, FIDELITY BANK, HOLDER OF A MORTGAGE ON THE ABOVE DESCRIBED PROPERTY, DO HEREBY CONSENT TO THE PLATTING OF FONTANA 4TH, AN ADDITION TO WICHITA, SEDGWICK COUNTY, KANSAS.

Terry L. Carpenter
TERRY L. CARPENTER, SR. VICE PRESIDENT

STATE OF KANSAS)
) SS
COUNTY OF SEDGWICK)

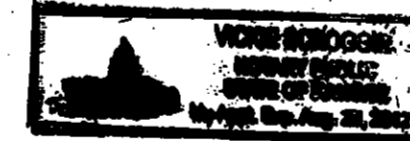

THIS INSTRUMENT WAS ACKNOWLEDGED BEFORE ME ON THIS 26th DAY OF June, 2009, BY TERRY L. CARPENTER, SR. VICE PRESIDENT OF FIDELITY BANK.

Vickie Scroggin, NOTARY PUBLIC
VICKIE SCROGGIN

MY APPOINTMENT EXPIRES: 8-29-12

THIS PLAT OF FONTANA 4TH, AN ADDITION TO WICHITA, SEDGWICK COUNTY, KANSAS, HAS BEEN SUBMITTED TO AND APPROVED BY THE WICHITA-SEDGWICK COUNTY METROPOLITAN AREA PLANNING COMMISSION, WICHITA, KANSAS.

DATED THIS _____ DAY OF _____, 2009.

WICHITA-SEDGWICK COUNTY METROPOLITAN AREA PLANNING COMMISSION

_____, CHAIR
DARRELL DOWNING

_____, SECRETARY
JOHN L. SCHLEGEL

REVIEWED IN ACCORDANCE WITH K.S.A. 58-2005 ON THIS _____ DAY OF _____, 2009.

TRICIA L. ROBELLO, LS #1246
DEPUTY COUNTY SURVEYOR
SEDGWICK COUNTY, KANSAS

THIS PLAT IS APPROVED AND ALL DEDICATIONS SHOWN HEREON, IF ANY ARE ACCEPTED BY THE CITY COUNCIL OF THE CITY OF WICHITA, KANSAS, THIS _____ DAY OF _____, 2009.

_____, MAYOR
CARL BREWER

_____, CITY CLERK
KAREN SUBLETT

ENTERED ON TRANSFER RECORD THIS _____ DAY OF _____, 2009.

_____, COUNTY CLERK
KELLY B. ARNOLD

THIS IS TO CERTIFY THAT THIS INSTRUMENT WAS FILED FOR RECORD IN THE REGISTER OF DEEDS OFFICE AT _____ M., ON THE _____ DAY OF _____, 2009.

_____, REGISTER OF DEEDS
BILL MEEK

_____, DEPUTY
TONYA BUCKINGHAM

FONTANA 4TH

AN ADDITION TO WICHITA, SEDGWICK COUNTY, KANSAS



SCALE: 1" = 100'

- = 1/2" REBAR W/PEC CAP UNLESS OTHERWISE NOTED
- △ = SECTION CORNER

BENCHMARKS

- BM 4-1
CHISELED "J" TOP OF CURB, NORTH SIDE OF FONTANA AT PT. OF CURB, AND ± 95' WEST OF CENTER OF COVINGTON AND LONDON CIR.
ELEV. = 176.94 CITY DATUM
1364.34 N.G.V.D.
- BM 4-2
CHISELED "J" TOP OF CURB NEAR SOUTHEAST CORNER OF LOT 32, BLOCK 1, FONTANA ADDITION.
ELEV. = 179.45 CITY DATUM
1366.85 N.G.V.D.
- BM 4-3
BRASS DISC IN TOP OF CURB, NORTH CURB RETURN, NORTHEAST CORNER OF COVINGTON AND FONTANA CIR.
ELEV. = 172.30 CITY DATUM
1359.70 N.G.V.D.
- BM 4-4
BRASS DISC IN TOP OF CURB, EAST CURB RETURN, NORTHEAST CORNER OF SHEFFORD AND COVINGTON.
ELEV. = 171.44 CITY DATUM
1358.84 N.G.V.D.
- BM 5
RAILROAD SPIKE IN SOUTH FACE OF SOUTH POLE OF 2-POLE ELECTRIC LINE STRUCTURE ON EAST SIDE OF 119TH STREET WEST, 9' SOUTH AND 25' EAST OF WEST 1/4 CORNER, SECTION 31, T26S, R1W
ELEV. = 171.14 CITY DATUM
1358.54 N.G.V.D.

Saved 05-26-2009 8:26:40 AM by AEE
 Plot Scale 1:100 05-26-2009 8:29:04 AM
 G:\2004\44007\003\44007-003_FINAL_PLAT_2 of 2