

BULLOCH ADDITION

Wichita, Sedgwick County, Kansas
FINAL TRACING REC'D

7-23-09
SUB 2008-99

This plat of "BULLOCH ADDITION", Wichita, Sedgwick County, Kansas has been submitted to and approved by the Wichita-Sedgwick County Metropolitan Area Planning Commission, Wichita, Kansas.

Dated this _____ day of _____, 2009.

Wichita-Sedgwick County Metropolitan Area Planning Commission

Darrell A. Downing Chair

John L. Schlegel Secretary

This plat approved and all dedications shown hereon, accepted by the City Council of the City of Wichita, Kansas, this _____ day of _____, 2009.

Carl Brewer Mayor

Karen Sublett City Clerk

Reviewed in accordance with K.S.A. 58-2005 on this _____ day of _____, 2009.

Tricia L. Robello, L.S. #1246 Deputy County Surveyor Sedgwick County, Kansas

Entered on transfer record this _____ day of _____, 2009.

Kelly B. Arnold County Clerk

State of Kansas) SS
Sedgwick County)

This is to certify that this plat has been filed for record in the office of the Register of Deeds, this _____ day of _____, 2009, at _____ o'clock _____ M. and is duly recorded.

Bill Meek Register of Deeds

Tonya Buckingham Deputy

State of Kansas) SS
Sedgwick County)

We, Savoy Company, P.A., Surveyors in aforesaid county and state do hereby certify that, under the supervision of the undersigned, we have surveyed and platted "BULLOCH ADDITION", Wichita, Sedgwick County, Kansas and that the accompanying plat is a true and correct exhibit of the property surveyed, described as follows:

The north 51.33 feet of the south 341.33 feet of the west 424.3 feet of the SE1/4 of Sec. 28, Twp. 27-S, R-2-E of the 6th P.M., Sedgwick County, Kansas
AND
Beginning 250 feet east of the S.W. Corner of the SE1/4 of Sec. 28, Twp. 27-S, R-2-E of the 6th P.M., Sedgwick County, Kansas; thence east, along the south line of said SE1/4, 174.3 feet; thence north, parallel with the west line of said SE1/4, 290 feet; thence west, parallel with the south line of said SE1/4, 174.3 feet; thence south, 290 feet to the place of beginning.

All Public easements and dedications being vacated by virtue of K.S.A. 12-512(b).

Savoy Company, P.A.

Date: 22 Jul 09

Mark A. Savoy RLB #788 Surveyor

Know all men by these presents that we, the undersigned, have caused the land described in the surveyors certificate to be platted into a Lot, a Block, Street and Floodway Reserve to be known as "BULLOCH ADDITION", Wichita, Sedgwick County, Kansas. The street is hereby dedicated to and for the use of the public. The utility and drainage easements are hereby granted as indicated for the construction and maintenance of all public utilities and for drainage purposes. A drainage plan has been developed for this plat and all drainage easements and rights-of-way shall remain at established grades or modified with the approval of the Engineer of the appropriate governing body, and unobstructed to allow for the conveyance of stormwater. The Floodway Reserve is hereby reserved for floodway purposes. The Floodway Reserve shall be the responsibility of the owner of Lot 1, Block A until such time as the governing body exercising jurisdiction elects to assume maintenance responsibility and improvement of the drainage; provided further that no structure shall be constructed on or within said Floodway, nor shall any fill, change of grade, creation of channel or other work be carried on without the permission of the Engineer of the appropriate governing body. Access control is hereby granted as indicated on the face of the plat.

Gordon A. Bulloch

Barbara O. Bulloch

State of Kansas) SS
Sedgwick County)

The foregoing instrument acknowledged before me, this _____ day of _____, 2009, by Gordon A. Bulloch and Barbara O. Bulloch, husband and wife.

Notary Public
My App't. Exp. 1-21-2012

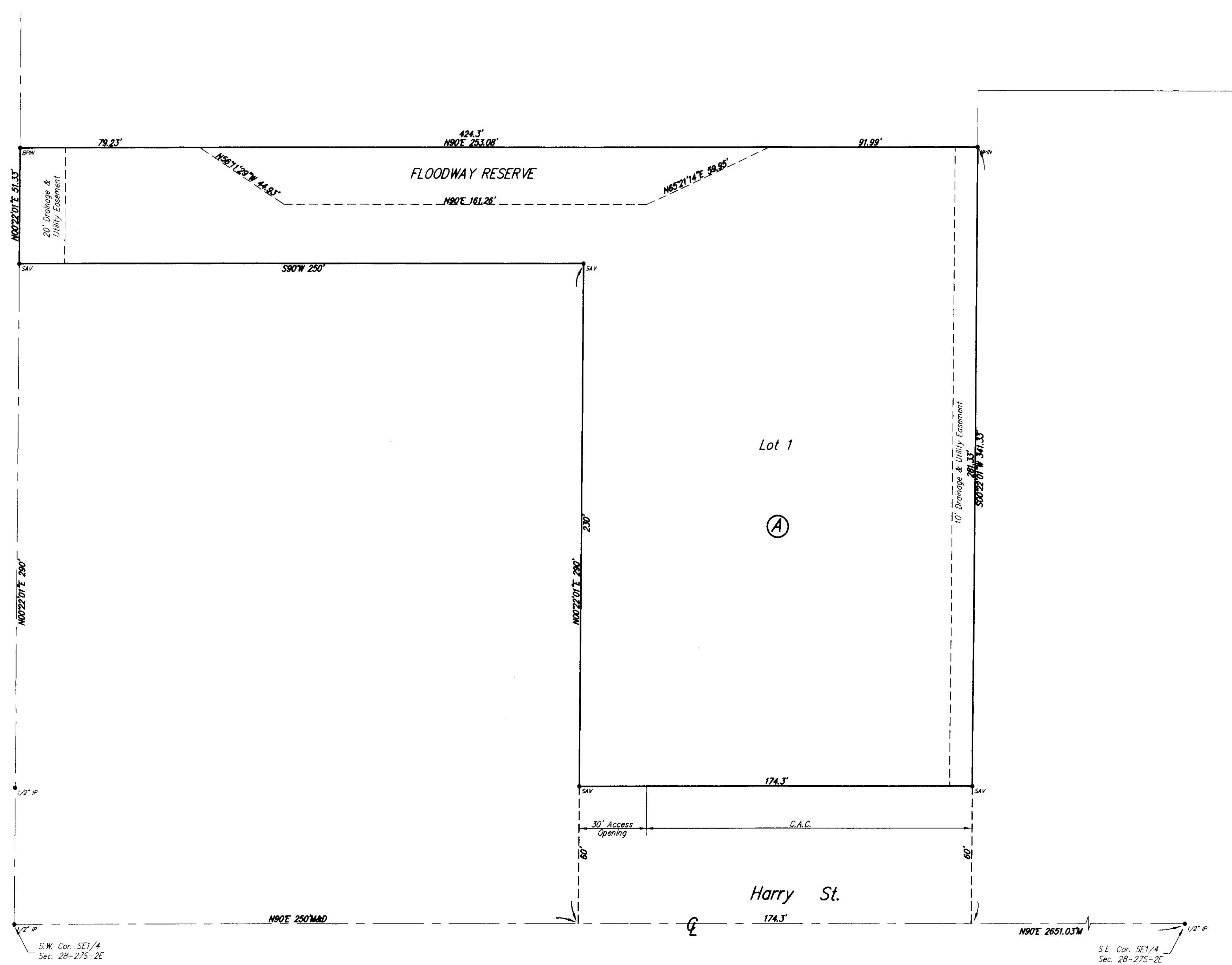

BM

S.W. Cor. SE1/4
Sec. 28-27S-2E

S.E. Cor. SE1/4
Sec. 28-27S-2E

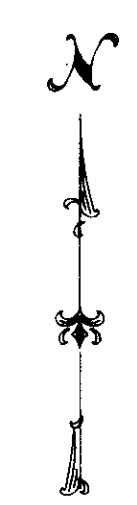

- SURVEY MARKER LEGEND**
- 1/2" IP 1/2" IRON PIPE (FOUND)
 - SPIN 1/2" REBAR W/ BAUGHMAN CAP (FOUND)
 - SAV 1/2" REBAR W/ SAVOY CAP (SET)

BENCH MARK:
Square Cut on Top of North Curb 24.5 feet north and 9 feet west of the S.W. Cor. of the SE1/4 of Sec. 28-27S-2E.
Elevation = 1343.00 NAVD88

Closure Computation
Northing Error = -0.0000'
Easting Error = 0.0087'
Error of Closure = 0.0087'
Accuracy 1:106,735

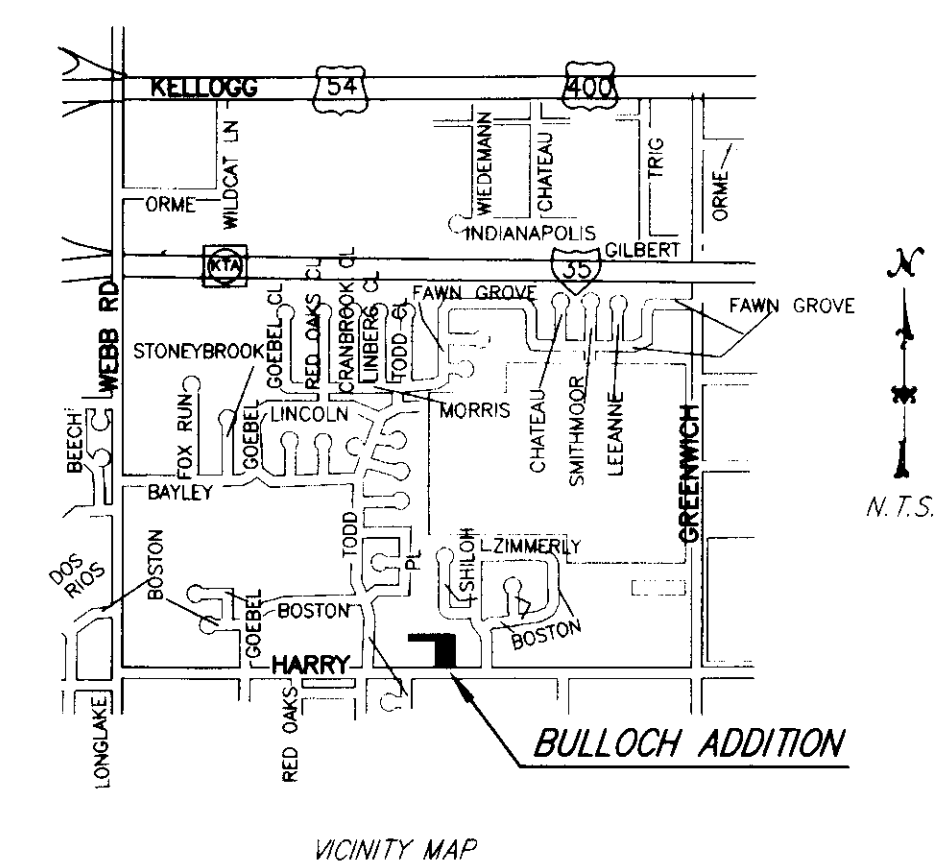
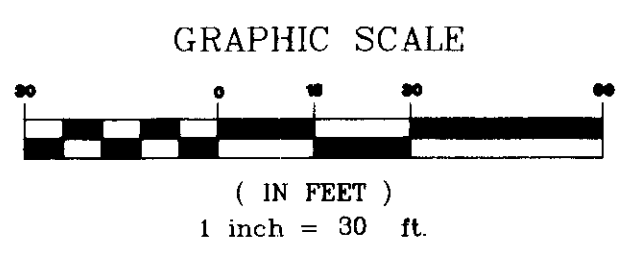

Savoy Company, P.A.
Land Surveyors
433 S. Hydraulic, Wichita, KS. 67211-1911
www.savoyco.com

PH (316) 265-0105
FAX (316) 265-0275

CERTIFIED ENGINEERING DESIGN, P.A.
810 WEST DOUGLAS, SUITE C
WICHITA, KANSAS 67203
PH. (316) 262-8808 FAX. (316) 262-1669