

WATER MAIN REPLACEMENT PROJECT

to serve

COUNTRY SIDE ADDITIONS

CITY OF WICHITA, KANSAS

PAUL, GUNZELMAN, P.E. - CITY ENGINEER
 PROJECT NO. 448-2021-017904
 MUNIS NUMBER: W8034
 O.R.G. NUMBER: 45250018

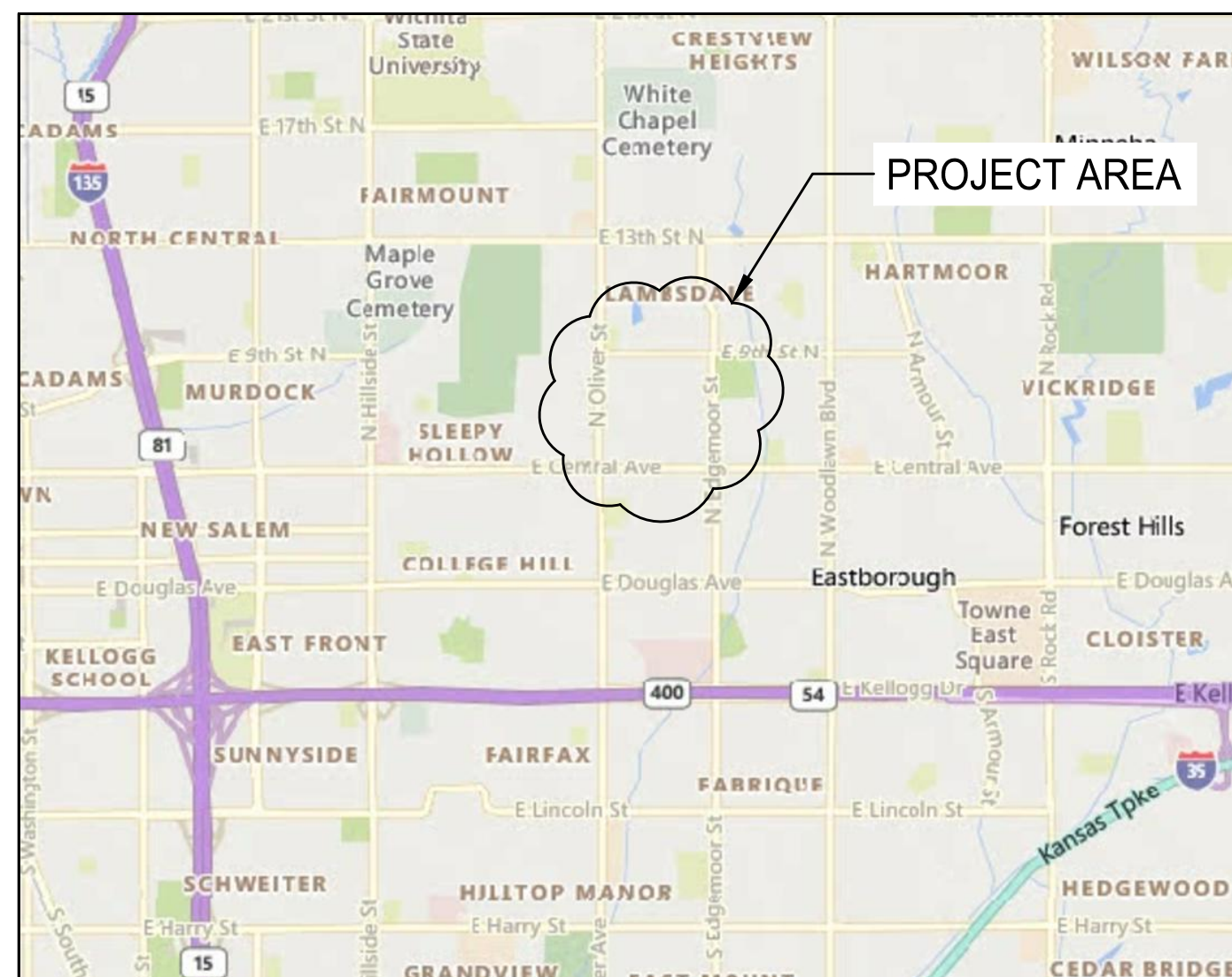

SHEET INDEX	
Sheet Number	Sheet Title
01	COVER SHEET
02	GENERAL NOTES
03	KEY MAP - WATER MAINS AND SERVICE CONNECTIONS
04	SERVICE CONNECTIONS
05	STANDARD WATER ASSEMBLY DETAIL
06	STANDARD WATER SERVICE DETAIL
07	MISCELLANEOUS WATER DETAILS
08	E. MURDOCK ST. STA. 0+00.00 TO 5+50.00
09	E. MURDOCK ST. STA. 5+50.00 TO 11+00.00
10	E. MURDOCK ST. STA. 11+00.00 TO 16+00.00
11	E. MURDOCK ST. STA. 16+00.00 TO 17+98.77
12	N. BATTIN ST. STA. 0+00.00 - 5+50.00
13	N. BATTIN ST. STA. 5+50.00 - 7+70.00
14	N. OLD MANOR RD. STA. 0+00.00 - 5+50.00
15	N. OLD MANOR RD. STA. 5+50.00 - 11+00.00
16	N. OLD MANOR RD. STA. 11+00.00 - 16+50.00
17	N. OLD MANOR RD. STA. 16+50.00 - 21+00.00
18	N. PARKWOOD LN. STA. 0+00.00 TO 5+50.00
19	N. PARKWOOD LN. STA. 5+50.00 TO 11+00.00
20	N. PARKWOOD LN. STA. 11+00.00 TO 16+50.00
21	N. PARKWOOD LN. STA. 16+50.00 TO 22+00.00
22	N. PARKWOOD LN. STA. 22+00.00 TO 27+28.70
23	N. RIDGEWOOD DR. STA. 0+00.00 TO 5+50.00
24	N. RIDGEWOOD DR. STA. 5+50.00 TO 11+00.00
25	N. RIDGEWOOD DR. STA. 11+00.00 TO 16+50.00
26	N. RIDGEWOOD DR. STA. 16+50.00 TO 22+00.00
27	N. RIDGEWOOD DR. STA. 22+00 TO 25+93.64
28	N. EDGEMOOR ST. STA. 0+00.00 TO 5+50.00
29	N. EDGEMOOR ST. STA. 5+50.00 TO 7+30.00
30	BACK OF CURB PROTECTION DETAIL
31	SILT FENCE AND BARRIER DETAILS
32	STRAW BALE DITCH CHECK AND BARRIER DETAILS
33	STREET IMPROVEMENT PROJECTS
34	SUBDIVISION DEVELOPMENT PROCESS

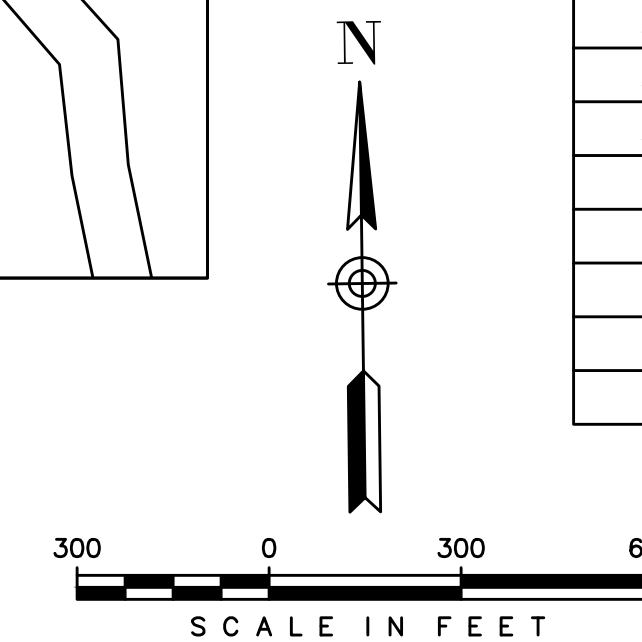

MAY 2025

WSP USA
 245 N WACO STREET, SUITE 100
 WICHITA, KS 67202
 PHONE: (316) 337-5550



COVER SHEET SHEET INDEX	DATE: 05/2025 PROJ.: 8275000434 SHEET: 01
--	---

C:\countryside\3.19.2025\05_CAD\Sheets\country side wmr phase 1\KM-WM-01



HORIZONTAL PROJECT CONTROL

POINT	NORTHING	EASTING	ELEVATION	DESCRIPTION
965	1690651.01	1667815.77	1391.89	CP/MM XC FOR BASE
1057	1691289.84	1667462.84	1393.68	EIP #4
1058	1691359.77	1667461.92	1395.04	EIP #4
1151	1691353.98	1667072.80	1395.33	EMON CONCRETE NAIL
1152	1691355.29	166732.82	1395.51	EIB #4 SPINNER
1212	1691348.77	1666744.26	1385.78	EMON WINDOW WEIGHT
1293	1690671.76	1666152.64	1371.07	EIBC BAUGHMAN CLS-58
1395	1692008.84	1666793.41	1392.23	EIP #4
1396	1691948.95	1666794.59	1391.08	EIB #4
1433	1691953.02	1667063.22	1396.53	EIP #4
1464	1691958.16	1667392.09	1395.60	EIP #4
1486	1691959.10	1667452.04	1394.96	EIB #4
1500	1692018.98	1667451.25	1394.72	EIBC BAUGHMAN CLS-58
1501	1692020.33	1667397.11	1388.35	EIB #4

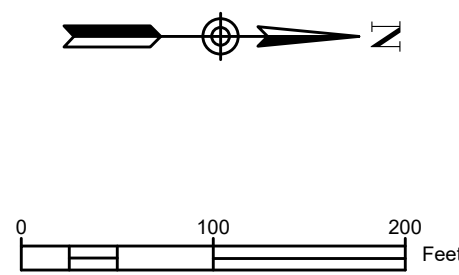

LEGEND

CONTROL POINT

EXISTING WATER MAIN — W — W —

PROPOSED WATER MAIN — SS — SS —

EXISTING SANITARY SEWER — G — G —

EXISTING GAS — G — G —

REVISIONS:

NO.	DATE	DESCRIPTION

WSP USA
 245 N. WACO AVENUE, SUITE 110
 WICHITA, KANSAS 67202
 PHONE: 316-448-2711
 FAX: 316-448-2711

KEY MAP - WATER MAINS AND SERVICE CONNECTIONS

PROJECT: COUNTRY SIDE WMR PHASE 1
 LOCATION: N OLIVER AND E MURDOCK, WICHITA, KS

DESIGNED BY: EJB
 DRAWN BY: HZ/ACG
 CHECKED BY: EJB
 DATE: May. 14, 25

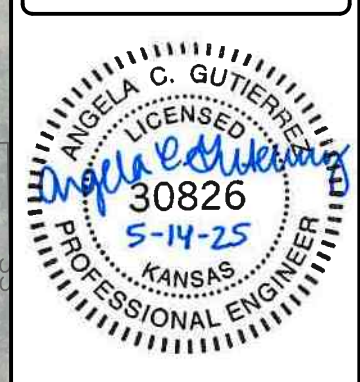

PROJECT NO.
827500434

SHEET NO.
03
OF 34

PARCEL NUMBER	WATER MAIN	SHEET NUMBER	ADDRESS	METER NUMBER	ACCOUNT NUMBER	TAP SIZE
1	1	10	5507 E MURDOCK AVE	47115236	34660-100	3/4
2	1	10	5503 E MURDOCK AVE	47115237	34655-100	3/4
3	1	10	5433 E MURDOCK AVE	47114605	34663-100	3/4
4	1	10	5427 E MURDOCK AVE	47114266	34654-100	3/4
5	1	10	5423 E MURDOCK AVE	47114274	34685-100	3/4
6	1	10	5417 E MURDOCK AVE	47114276	37672-100	3/4
7	1	10	5411 E MURDOCK AVE	12294012	40708-100	3/4
8	1	10	5407 E MURDOCK AVE	35807090	40349-100	3/4
9	1	9	5403 E MURDOCK AVE	47115163	34378-100	3/4
10	1	9	5327 E MURDOCK AVE	47115181	34720-100	3/4
11	1	9	5323 E MURDOCK AVE	47115164	54889-100	3/4
12	1	9	5319 E MURDOCK AVE	47115165	34719-100	3/4
13	1	9	5313 E MURDOCK AVE	47566118	34718-100	3/4
14	1	9	5307 E MURDOCK AVE	47115167	34717-100	3/4
15	1	9	5303 E MURDOCK AVE	47115190	34714-100	3/4
16	1	9	5227 E MURDOCK AVE	47051591	37071-100	3/4
17	1	9	5223 E MURDOCK AVE	47051588	36794-100	3/4
18	1	9	5217 E MURDOCK AVE	47051586	36887-100	3/4
19	1	8	5211 E MURDOCK AVE	47051617	36835-100	3/4
20	1	8	5207 E MURDOCK AVE	47051593	36780-100	3/4
21	1	8	5201 E MURDOCK AVE	47566142	36424-100	3/4
22	1	8	5127 E MURDOCK AVE	47051680	36945-100	3/4
23	1	8	5123 E MURDOCK AVE	47566180	36779-100	3/4
24	1	8	5117 E MURDOCK AVE	45585994	36946-100	3/4
25	1	8	5111 E MURDOCK AVE	47051614	36730-100	3/4
26	1	8	5107 E MURDOCK AVE	47051590	34108-100	3/4
27	1	8	5103 E MURDOCK AVE	47051582	34107-100	3/4
28	2	12	800 N BATTIN ST	46846762	38246-100	3/4
29	2	12	801 N BATTIN ST	46848701	38046-100	3/4
30	2	12	802 N BATTIN ST	36311773	37939-100	3/4
31	2	12	803 N BATTIN ST	46848709	37429-100	3/4
32	2	12	804 N BATTIN ST	44280991	37497-100	3/4
33	2	12	805 N BATTIN ST	46848700	37454-100	3/4
34	2	12	809 N BATTIN ST	46848703	37451-100	3/4
35	2	12	810 N BATTIN ST	46848704	37566-100	3/4
36	2	12	815 N BATTIN ST	46848702	36784-100	3/4
37	2	12	816 N BATTIN ST	44398924	37563-100	3/4
38	2	12	821 N BATTIN ST	44542655	37428-100	3/4
39	2	12	822 N BATTIN ST	46848707	37556-100	3/4
40	2	12	825 N BATTIN ST	46848706	37355-101	3/4
41	2	12	826 N BATTIN ST	46848679	37557-100	3/4
42	2	12	829 N BATTIN ST	46848698	37496-100	3/4
43	2	12	830 N BATTIN ST	46848806	37547-100	3/4
44	2	12	835 N BATTIN ST	46848672	36786-100	3/4
45	2	12	836 N BATTIN ST	46848803	37489-100	3/4
46	2	13	839 N BATTIN ST	36311862	37400-100	3/4
47	2	13	840 N BATTIN ST	44280893	37571-100	3/4
48	2	13	845 N BATTIN ST	46848670	37360-100	3/4
49	2	13	846 N BATTIN ST	35807361	37572-100	3/4
50	1	8	802 N PINECREST ST	46847530	37979-100	3/4
51	1	14	802 N OLD MANOR RD	47915436	37967-100	3/4
52	1	14	803 N OLD MANOR RD	47472295	37851-100	3/4
53	3	14	808 N OLD MANOR RD	47115249	38802-100	3/4
54	3	14	809 N OLD MANOR RD	47472454	38803-100	3/4
55	3	14	814 N OLD MANOR RD	47472259	38865-100	3/4
56	3	14	815 N OLD MANOR RD	47115248	38829-100	3/4
57	3	14	820 N OLD MANOR RD	47115244	38914-100	3/4
58	3	14	821 N OLD MANOR RD	47472462	38915-100	3/4
59	3	14	826 N OLD MANOR RD	47115247	38916-100	3/4
60	3	14	827 N OLD MANOR RD	46736864	38920-100	3/4
61	3	14	832 N OLD MANOR RD	47472257	38921-100	3/4
62	3	14	833 N OLD MANOR RD	47115254	38920-100	3/4
63	3	14	838 N OLD MANOR RD	47115253	39211-100	3/4
64	3	14	839 N OLD MANOR RD	47115256	38667-100	3/4
65	3	14	844 N OLD MANOR RD	45586058	38922-100	3/4
66	3	14	845 N OLD MANOR RD	47115264	39020-100	3/4
67	3	15	850 N OLD MANOR RD	47472464	39099-100	3/4
68	3	15	851 N OLD MANOR RD	47472458	38725-100	3/4
69	3	15	856 N OLD MANOR RD	47115260	38923-100	3/4

70	3	15	857 N OLD MANOR RD	47115257	38886-100	3/4
71	3	15	902 N OLD MANOR RD	47115242	39234-100	3/4
72	3	15	903 N OLD MANOR RD	47115243	39069-100	3/4
73	3	15	908 N OLD MANOR RD	45717503	39170-100	3/4
74	3	15	909 N OLD MANOR RD	47115259	38943-100	3/4
75	3	15	914 N OLD MANOR RD	47115261	39171-100	3/4
76	3	15	915 N OLD MANOR RD	47472446	39004-100	3/4
77	3	15	920 N OLD MANOR RD	47472427	39172-100	3/4
78	3	15	921 N OLD MANOR RD	47115262	39005-100	3/4
79	3	15	926 N OLD MANOR RD	47472425	39173-100	3/4
80	3	15	927 N OLD MANOR RD	47115231	39021-100	3/4
81	3	15	932 N OLD MANOR RD	47115219	39174-100	3/4
82	3	15	933 N OLD MANOR RD	47472423	39006-100	3/4
83	3	16	938 N OLD MANOR RD	47115222	39190-100	3/4
84	3	16	939 N OLD MANOR RD	47115218	38329-100	3/4
85	3	16	944 N OLD MANOR RD	47472444	39054-100	3/4
86	3	16	945 N OLD MANOR RD	47115217	38977-100	3/4
87	3	16	950 N OLD MANOR RD	47115233	39033-100	3/4
88	3	16	951 N OLD MANOR RD	47472442	39122-100	3/4
89	3	16	956 N OLD MANOR RD	47115255	39216-100	3/4
90	3	16	957 N OLD MANOR RD	35807112	39007-100	3/4
91	3	16	1002 N OLD MANOR RD	47114267	41194-100	3/4
92	3	16	1003 N OLD MANOR RD	47114273	41143-100	3/4
93	3	16	1008 N OLD MANOR RD	47114271	41480-100	3/4
94	3	16	1009 N OLD MANOR RD	47114280	40838-100	3/4
95	3	16	1014 N OLD MANOR RD	47114268	41512-100	3/4
96	3	16	1015 N OLD MANOR RD	47115212	39734-100	3/4
96	3	16	1015 N OLD MANOR RD	47096796	39734-200	1
97	3	16	1020 N OLD MANOR RD	47115205	41186-100	3/4
98	3	16	1021 N OLD MANOR RD	47114270	40630-100	3/4
99	3	17	1026 N OLD MANOR RD	47115209	41185-100	3/4
99	3	17	1026 N OLD MANOR RD	47096798	41188-200	1
100	3	17	1027 N OLD MANOR RD	47115238	41188-100	3/4
101	3	17	1032 N OLD MANOR RD	47115204	41187-100	3/4
102	3	17	1033 N OLD MANOR RD	47115203	41189-100	3/4
103	3	17	1038 N OLD MANOR RD	47472255	41142-100	3/4
104	3	17	1039 N OLD MANOR RD	47114275	41190-100	3/4
105	3	17	1044 N OLD MANOR RD	47114262	40925-100	3/4
106	3	17	1045 N OLD MANOR RD	47115187	39728-100	3/4
107	3	17	1050 N OLD MANOR RD	47115206	41095-100	3/4
108	3	17	1051 N OLD MANOR RD	36311748	40837-100	3/4
109	3	17	1056 N OLD MANOR RD	47114269	41191-100	3/4
110	3	17	1057 N OLD MANOR RD	47115208	40725-100	3/4
111	1	18	802 N PARKWOOD LN	44397941	38338-100	3/4
112	1	18	803 N PARKWOOD LN	47566309	38339-100	3/4
113	4	18	808 N PARKWOOD LN	47113570	39335-100	3/4
114	4	18	809 N PARKWOOD LN	47566198	39123-100	3/4
115	4	18	814 N PARKWOOD LN	46842015	39336-100	3/4
116	4	18	815 N PARKWOOD LN	47114303	39124-100	3/4
117	4	18	820 N PARKWOOD LN	47113582	39362-100	3/4
118	4	18	821 N PARKWOOD LN	47114298	39125-100	3/4
119	4	18	826 N PARKWOOD LN	47113572	39306-100	3/4
120	4	18	827 N PARKWOOD LN	36311946	39301-100	3/4
121	4	18	832 N PARKWOOD LN	47113584	39346-100	3/4
122	4	18	833 N PARKWOOD LN	47114297	39302-100	3/4
123	4	18	838 N PARKWOOD LN	44557645	39353-100	3/4
124	4	18	839 N PARKWOOD LN	47114301	39294-100	3/4
125	4	18	844 N PARKWOOD LN	47113583	39363-100	3/4
126	4	18	845 N PARKWOOD LN	47114300	39161-100	3/4
127	4	19	850 N PARKWOOD LN	47113571	39364-100	3/4
128	4	19	851 N PARKWOOD LN	47566199	39217-100	3/4
129	4	19	856 N PARKWOOD LN	47115145	39384-100	3/4
130	4	19	857 N PARKWOOD LN	47114295	38548-100	3/4
131	4	19	902 N PARKWOOD LN	47115148	39733-100	3/4
132	4	19	903 N PARKWOOD LN	47114294	39572-100	3/4
133	4	19	908 N PARKWOOD LN	47566201	39585-100	3/4
134	4	19	909 N PARKWOOD LN	47114296	39594-100	3/4
135	4	19	914 N PARKWOOD LN	47115147	39685-100	3/4
136	4	19	915 N PARKWOOD LN	47115251	39602-100	3/4
137	4	19	920 N PARKWOOD LN	36311198	39577-100	3/4

138	4	19	921 N PARKWOOD LN	43876197	39667-100	3/4
139	4	19	926 N PARKWOOD LN	47566165	39696-100	3/4
140	4	19	927 N PARKWOOD LN	47565019	38549-100	3/4
141	4	19	932 N PARKWOOD LN	47115146	39673-100	3/4
142	4	19	933 N PARKWOOD LN	47115250	39619-100	3/4
143	4	20	938 N PARKWOOD LN	47114704	39701-100	3/4
144	4	20	939 N PARKWOOD LN	47115241	39636-100	3/4
145	4	20	944 N PARKWOOD LN	47115150	39660-100	3/4
146	4	20	945 N PARKWOOD LN	44632577	39514-100	3/4
147	4	20	950 N PARKWOOD LN	47566200	39707-100	3/4
148	4	20	951 N PARKWOOD LN	47115252	39509-100	3/4
149	4	20	956 N PARKWOOD LN	47115143	39727-100	3/4
150	4	20	957 N PARKWOOD LN	47115258	39578-100	3/4
151	4	20	1002 N PARKWOOD LN	48070048	40949-100	3/4
152	4	20	1003 N PARKWOOD LN	45717452	41026-100	3/4
153	4	20	1008 N PARKWOOD LN	47115192	41160-100	3/4
154	4	20	1009 N PARKWOOD LN	47115213	41209-100	1.0000
154	4	20	1009 N PARKWOOD LN	47096797	41209-200	3/4
155	4	20	1014 N PARKWOOD LN	47115191	40905-100	3/4
156	4	20	1015 N PARKWOOD LN	47472242	41210-100	3/4
157	4	20	1020 N PARKWOOD LN	48070084	41208-100	3/4
158	4	20	1021 N PARKWOOD LN	47115207	40052-100	3/4
159	4	21	1026 N PARKWOOD LN	48070086	41211-100	3/4
160	4	21	1027 N PARKWOOD LN	47472268	40926-100	3/4
161	4	21	1032 N PARKWOOD LN	47115188	41212-100	3/4
162	4	21	1033 N PARKWOOD LN	4		

C:\countryside\3.19.2025\05_CAD\Sheets\country side wmr phase 1\DTL-StMiscWater

5/14/2025

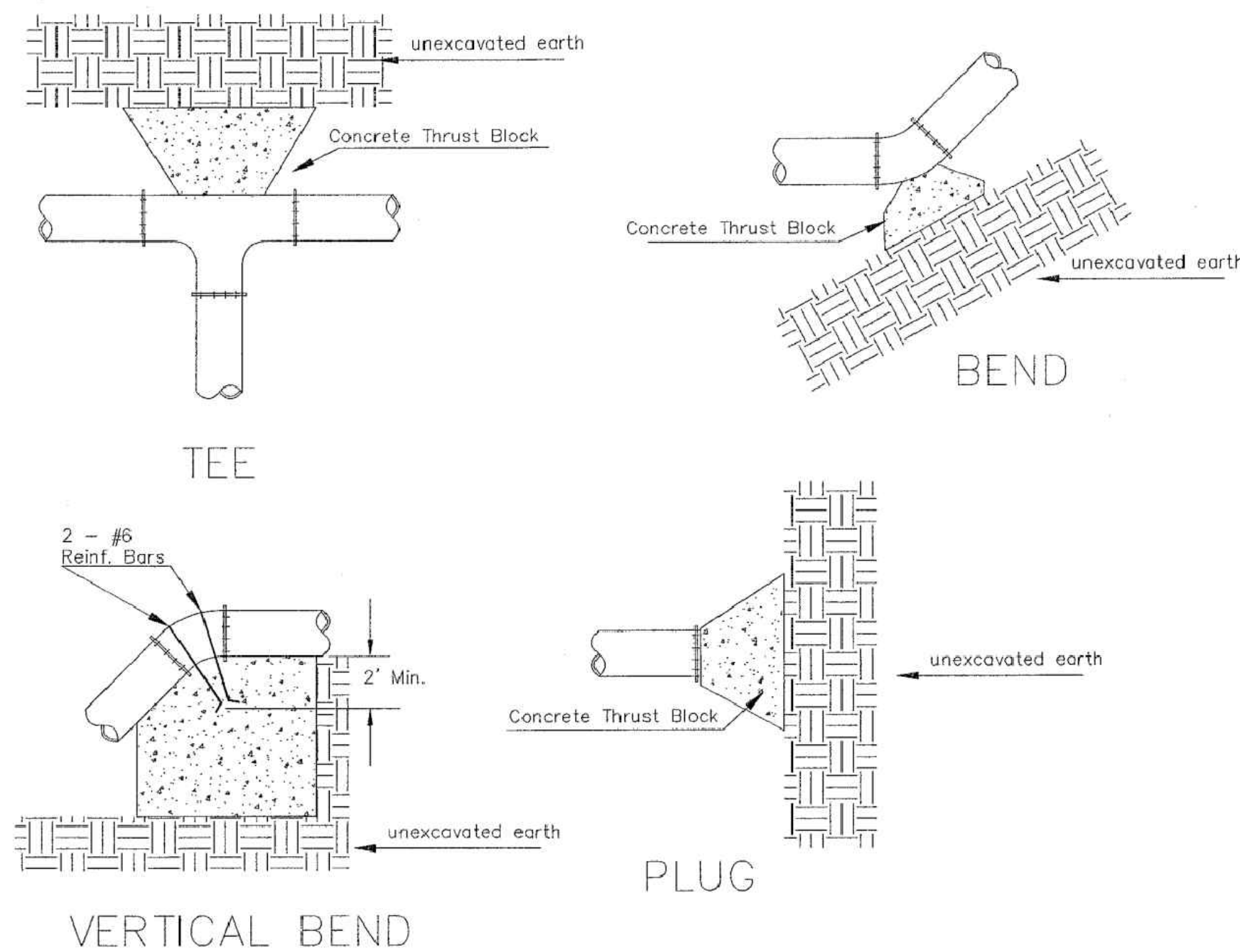

PIPE SIZE	THRUST AT FITTINGS IN TONS--AT 150#/IN ² P					
	PLUG	90°	45°	22 1/2°	11 1/4°	TEE
6"	2.8	3.95	2.15	1.09	.55	2.8
8"	4.9	6.95	3.75	1.90	.96	4.9
12"	11.4	16.1	8.75	4.45	2.25	11.4
16"	20.15	28.5	15.4	7.85	3.95	20.15
20"	31.15	44.0	23.85	12.15	6.10	31.15
24"	44.55	63.0	34.1	17.4	8.75	44.55

TYPICAL THRUST BLOCKS

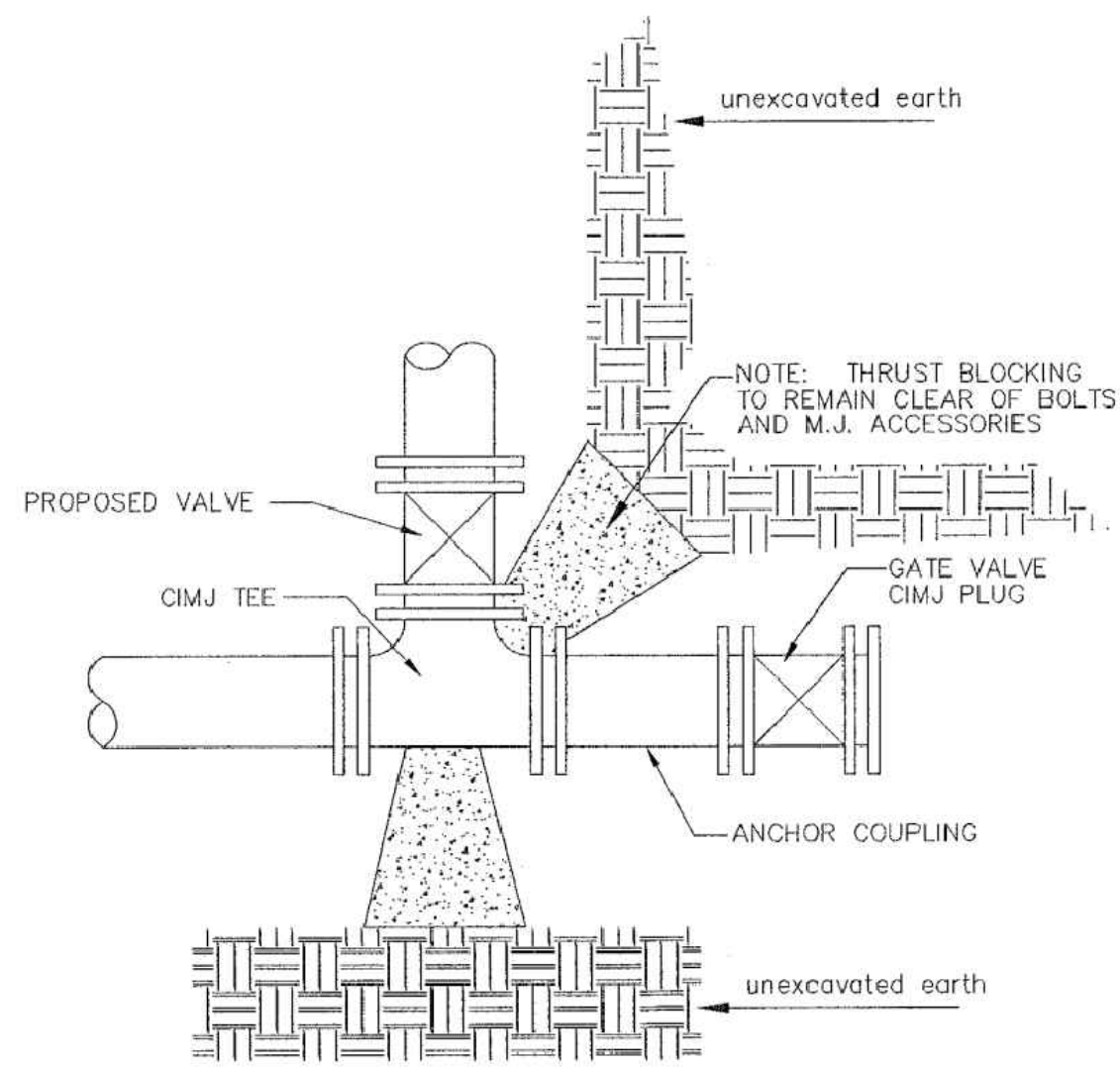

* PLANS GOVERN
UNLESS OTHERWISE NOTED ON PLANS

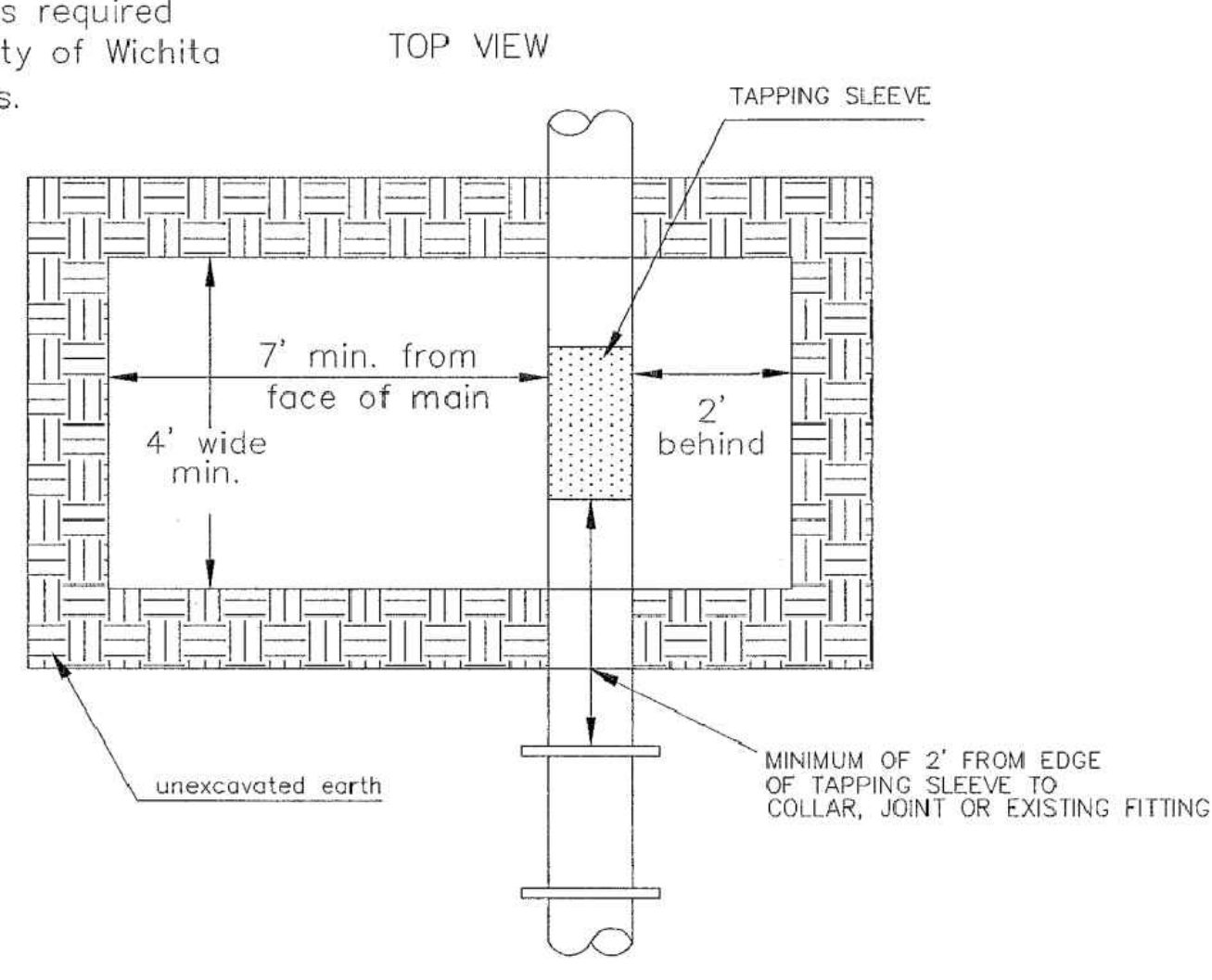
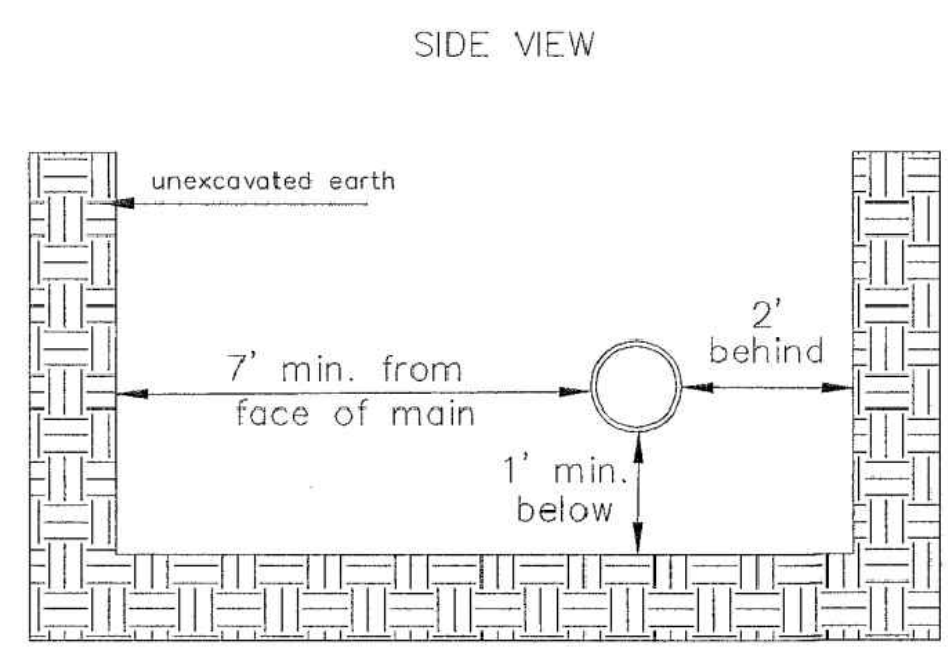
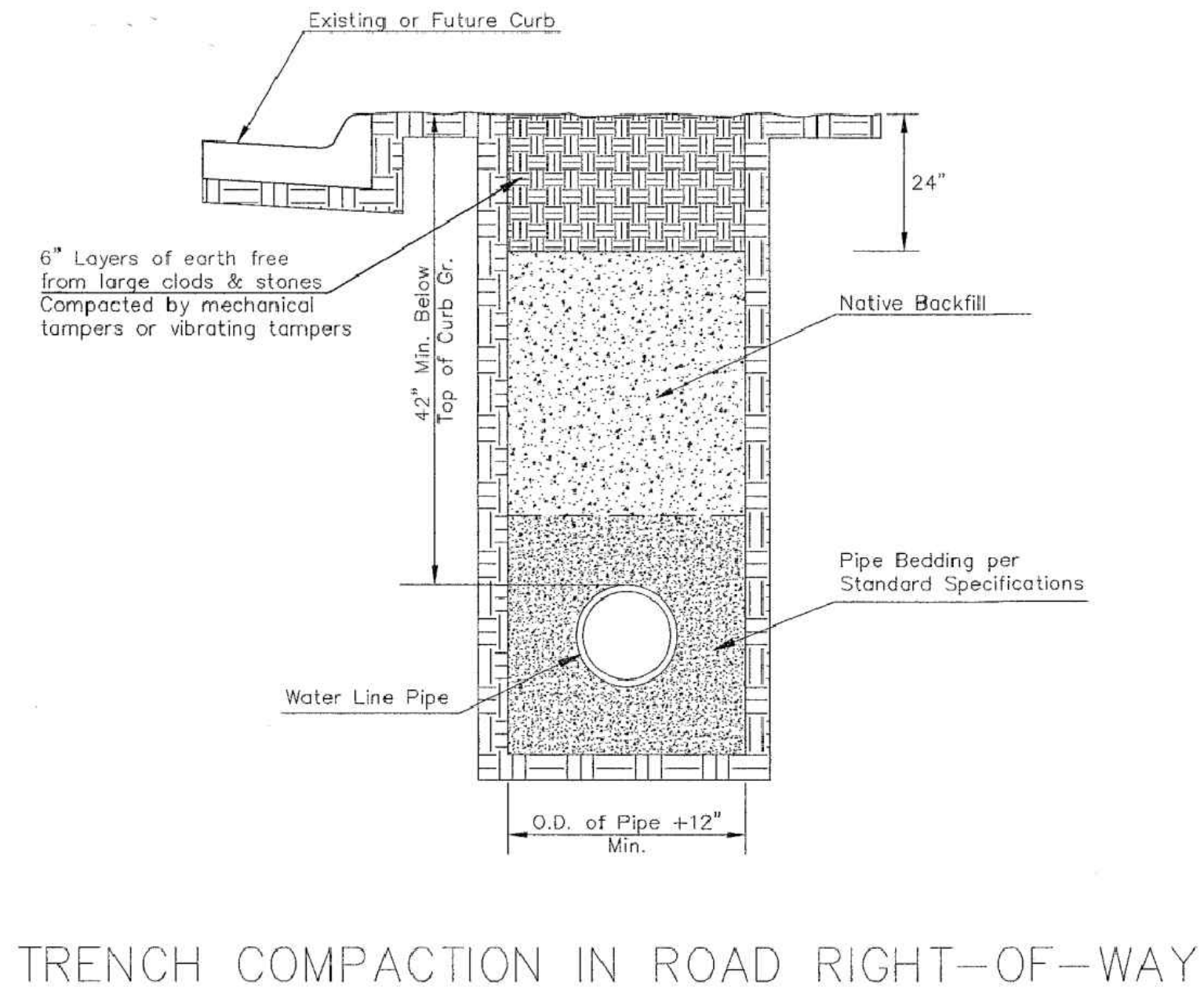

EXCAVATION FOR WET TAP

Note: When shoring is required it is to be per The City of Wichita Standard Specifications.

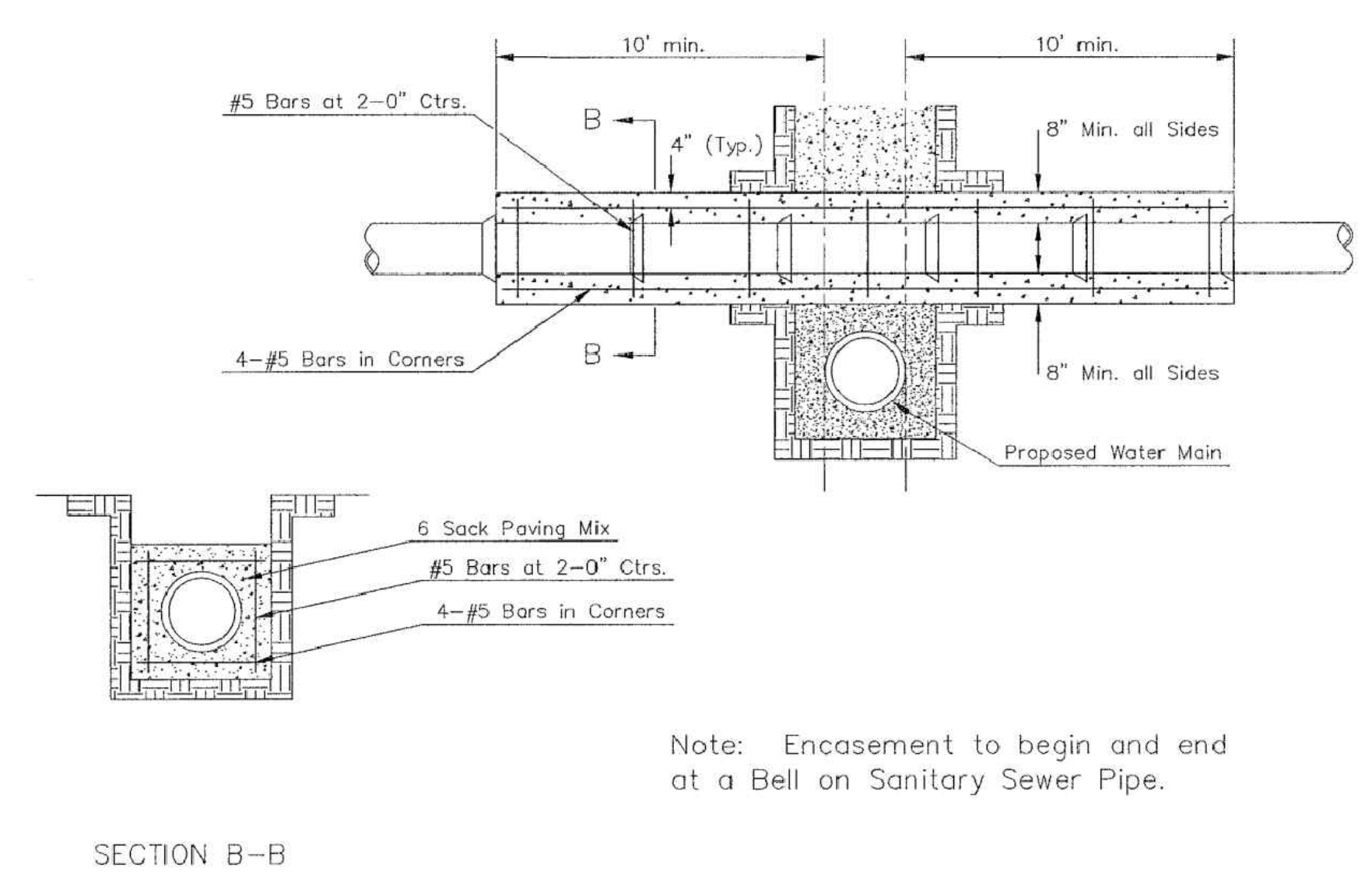

Note: Encasement to begin and end at a Bell on Sanitary Sewer Pipe.

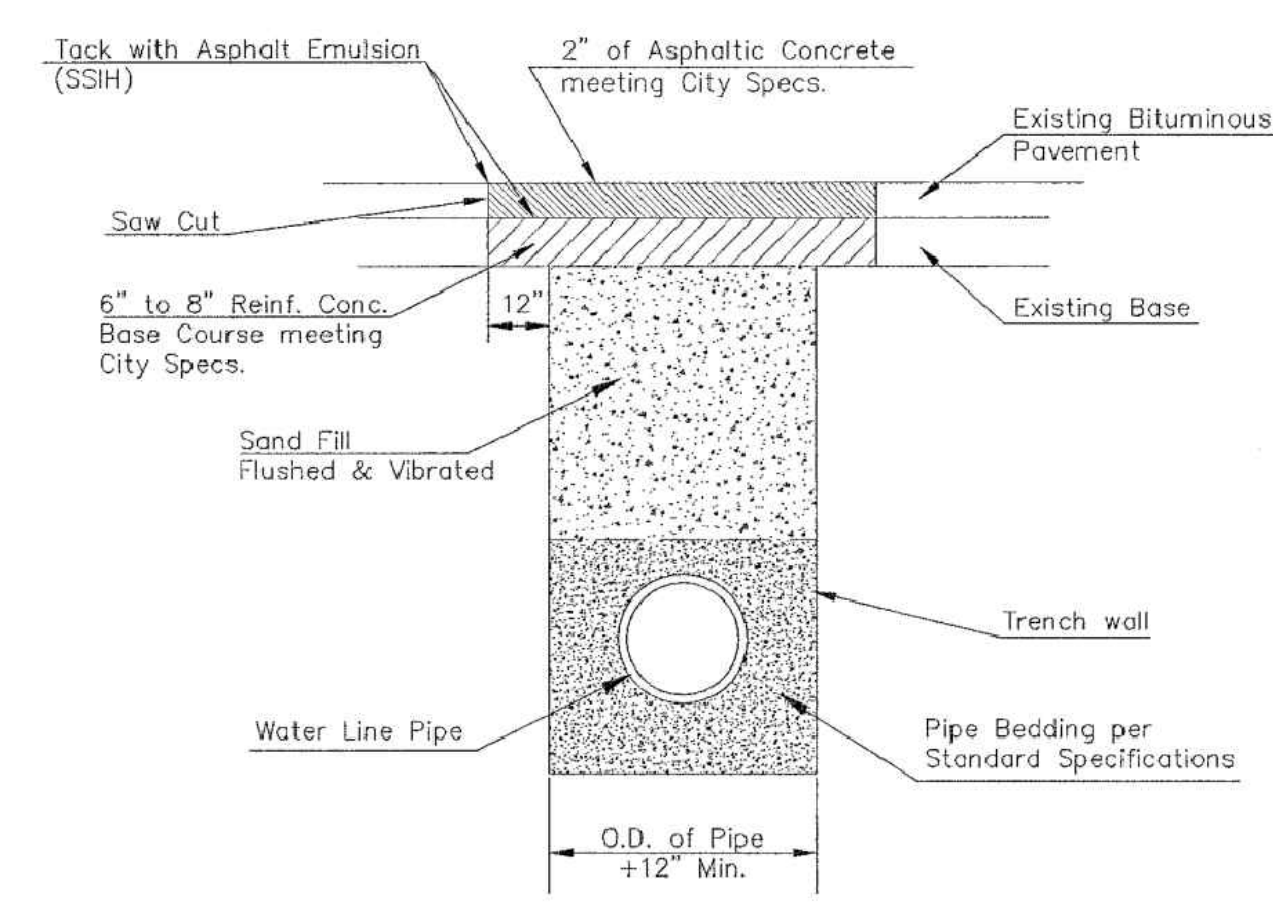

PAVEMENT REPLACEMENT & TRENCH COMPACTION UNDER EXISTING AND PROPOSED CITY ROADS

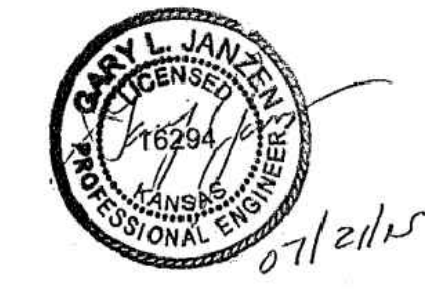

REvised: JULY 2015

MISCELLANEOUS WATER DETAILS

CITY ENGINEER
GARY JANZEN, P.E.

PROJECT NUMBER	OCA NUMBER	DATE
CITY ENGINEER'S OFFICE CITY HALL - SEVENTH FLOOR 455 NORTH MAIN STREET WICHITA, KANSAS 67202-1620 (316) 268-4501		
SHEET		

CITY OF WICHITA
PUBLIC WORKS & UTILITIES
ENGINEERING DIVISION

REVISIONS:

WSP USA
245 N. WACO AVENUE, SUITE 110
WICHITA, KANSAS 67202
PHONE: 316-448-2711
FAX: 316-448-2711

MISCELLANEOUS WATER DETAILS

PROJECT: COUNTRY SIDE WMR PHASE 1
N OLIVER AND E MURDOCK, WICHITA, KS

DESIGNED BY: EJB
DRAWN BY: HZ/ACG
CHECKED BY: EJB
DATE: May. 14, 25



PROJECT NO.
8275000434

SHEET NO.
07
OF 34

WL-104

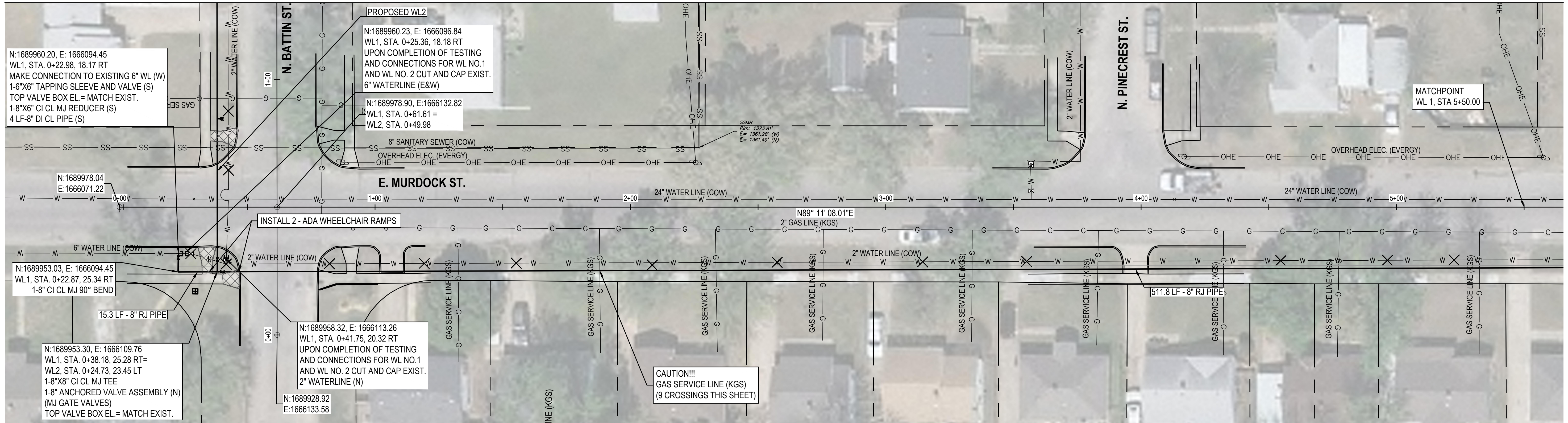

X - DENOTES EXISTING WATERLINE TO BE ABANDONED

SERVICES REQUIRED THIS SHEET	
LONG SERVICES	1
SHORT SERVICES	9

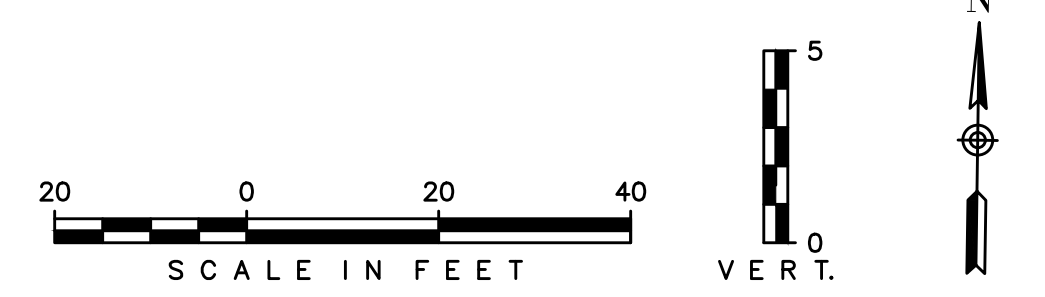

WATERLINE NO. 1

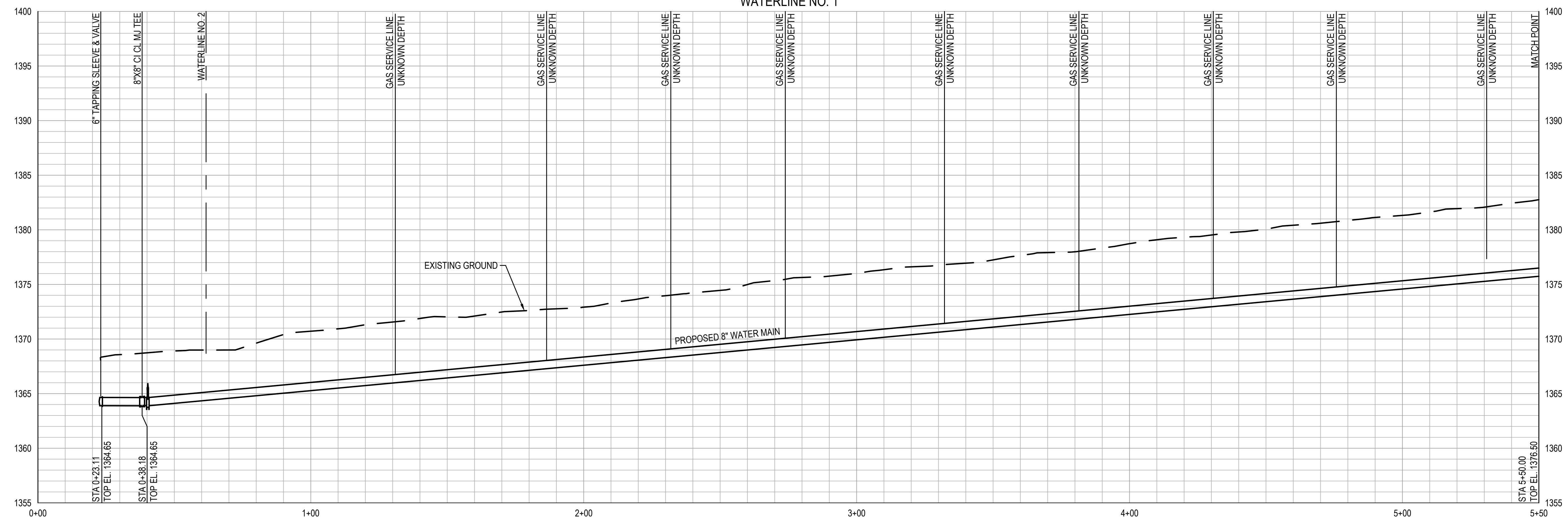

REVISIONS:

WSP USA
 245 N. WACO AVENUE, SUITE 110
 WICHITA, KANSAS 67202
 PHONE: 316-448-2711
 FAX: 316-448-2711

E. MURDOCK ST. STA. 0+00.00 TO 5+50.00

COUNTRY SIDE WMR PHASE 1
 N OLIVER AND E MURDOCK, WICHITA, KS

LOCATION

DESIGNED BY: EJB
 DRAWN BY: HZ/ACG
 CHECKED BY: EJB
 DATE: Sep. 26, 23



PROJECT NO.
8275000434

SHEET NO.
08
OF 34

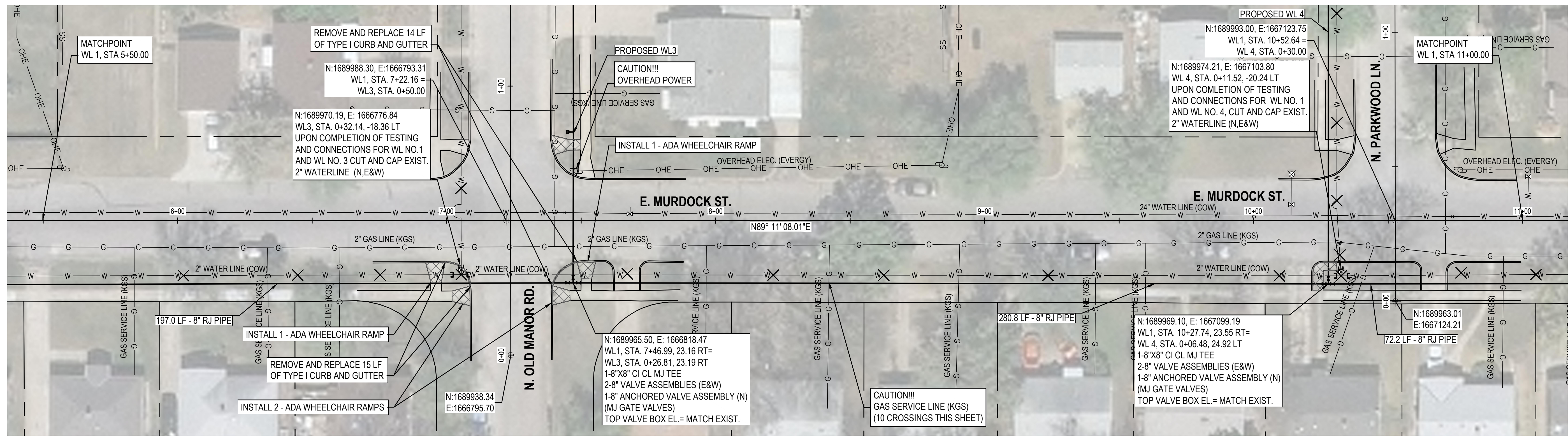

X - DENOTES EXISTING WATERLINE TO BE ABANDONED

SERVICES REQUIRED THIS SHEET	
LONG SERVICES	-
SHORT SERVICES	10

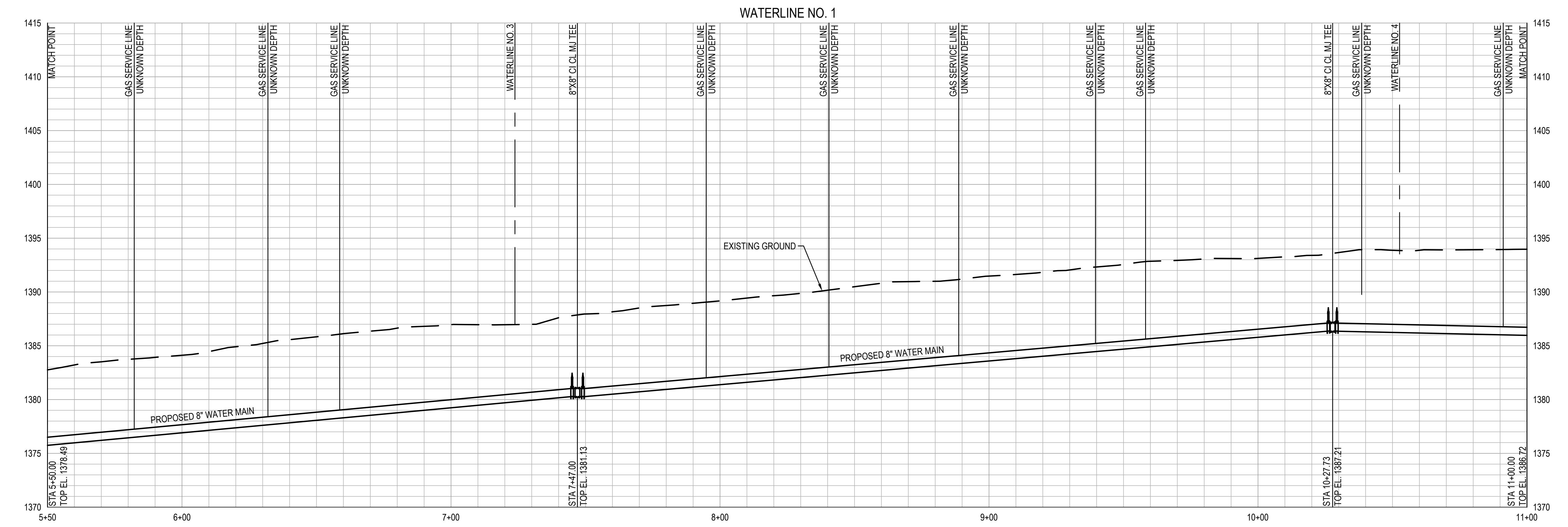
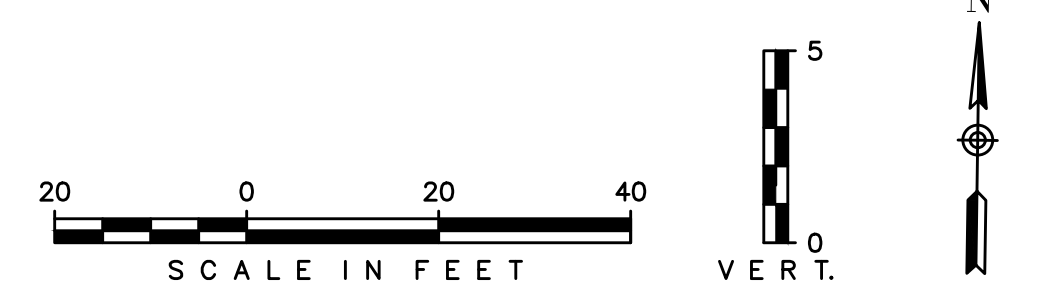

REVISIONS:

WSP USA
 245 N. WACO AVENUE, SUITE 110
 WICHITA, KANSAS 67202
 PHONE: 316-448-2711
 FAX: 316-448-2711

E. MURDOCK ST. STA. 5+50.00 TO 11+00.00

PROJECT:
 COUNTRY SIDE WMR PHASE 1
 N OLIVER AND E MURDOCK, WICHITA, KS
 LOCATION

DESIGNED BY: EJB
 DRAWN BY: HZ/ACG
 CHECKED BY: EJB
 DATE: Sep. 26, 23

PROJECT NO.
 8275000434

SHEET NO.
09
 OF 34

5/14/2025 C:\countryside\3.19.2025\05_CAD\Sheets\country side wmr phase 1\PH1 LN 1 E MURDOCK ST

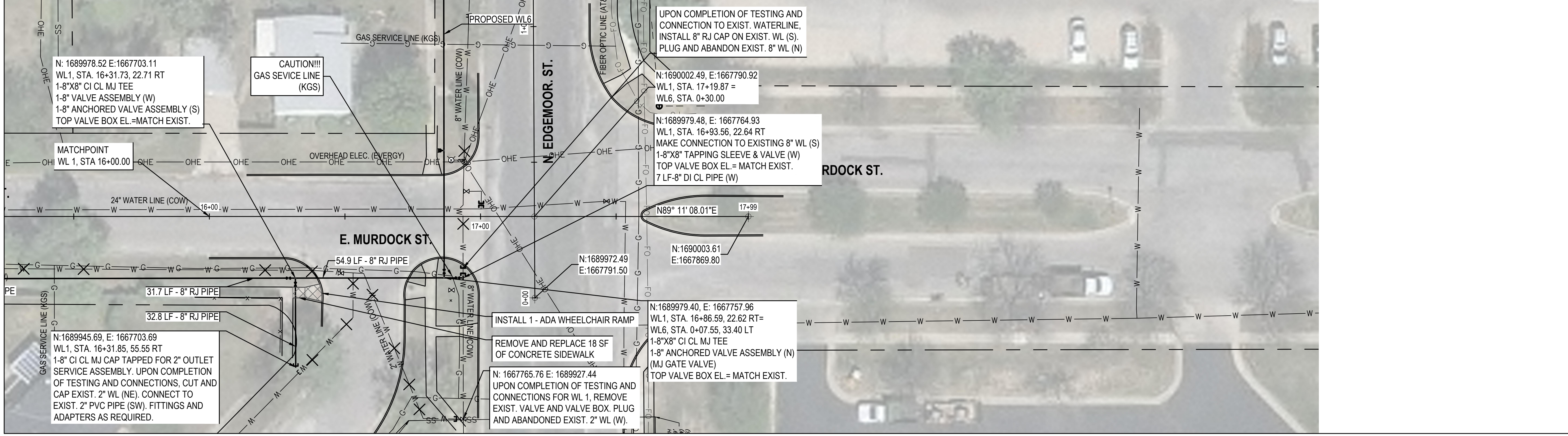

X - DENOTES EXISTING WATERLINE TO BE ABANDONED

SERVICES REQUIRED THIS SHEET	
LONG SERVICES	-
SHORT SERVICES	-

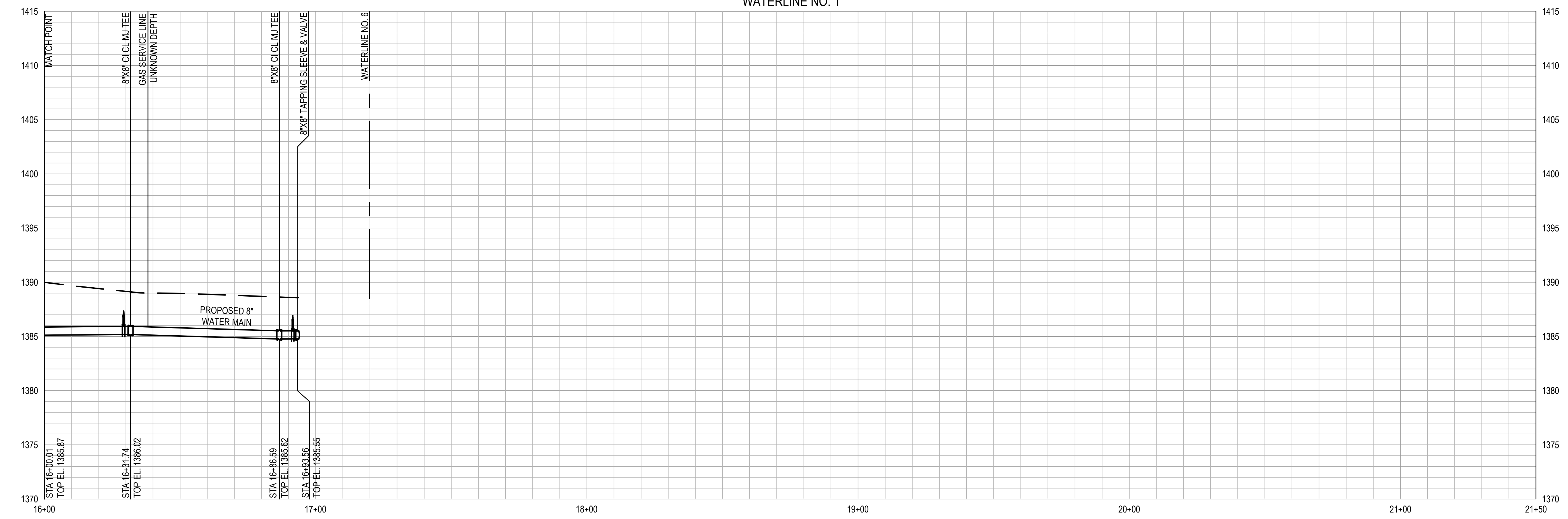

WATERLINE NO. 1

REVISIONS:

WSP USA
 245 N. WACO AVENUE, SUITE 110
 WICHITA, KANSAS 67202
 PHONE: 316-448-2711
 FAX: 316-448-2711

E. MURDOCK ST. STA. 16+00.00 TO 17+98.77
 PROJECT: COUNTRY SIDE WMR PHASE 1
 N OLIVER AND E MURDOCK, WICHITA, KS
 LOCATION

DESIGNED BY: EJB
 DRAWN BY: HZ/ACG
 CHECKED BY: EJB
 DATE: Sep. 26, 23



PROJECT NO.
8275000434

SHEET NO.
11
OF 34

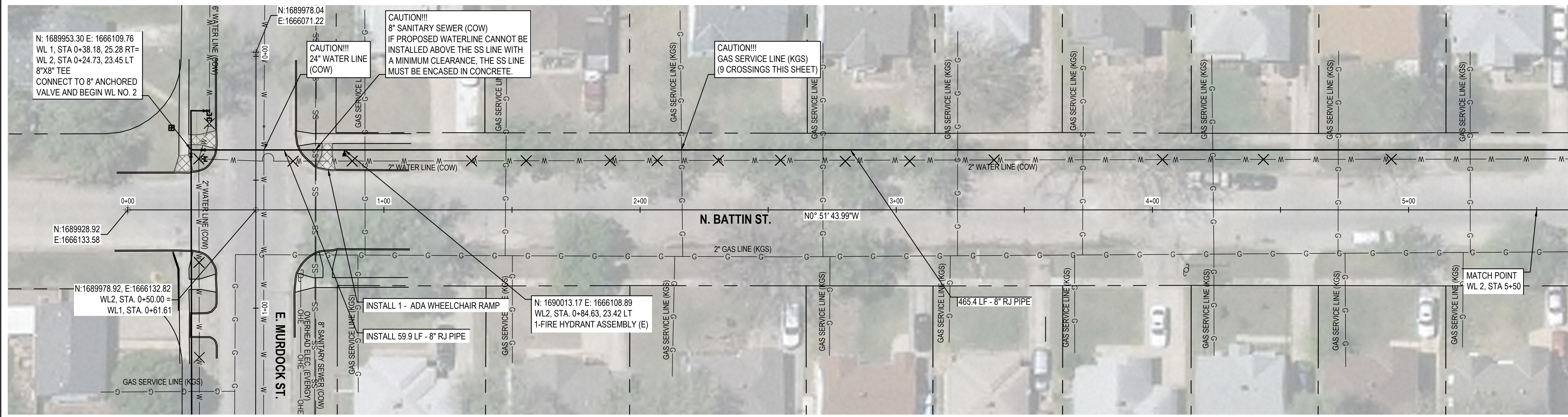

X - DENOTES EXISTING WATERLINE TO BE ABANDONED

SERVICES REQUIRED THIS SHEET	
LONG SERVICES	9
SHORT SERVICES	9

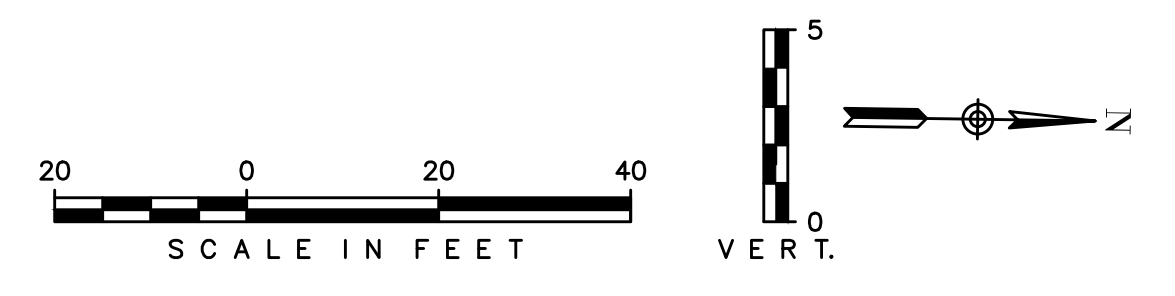

WATERLINE NO. 2

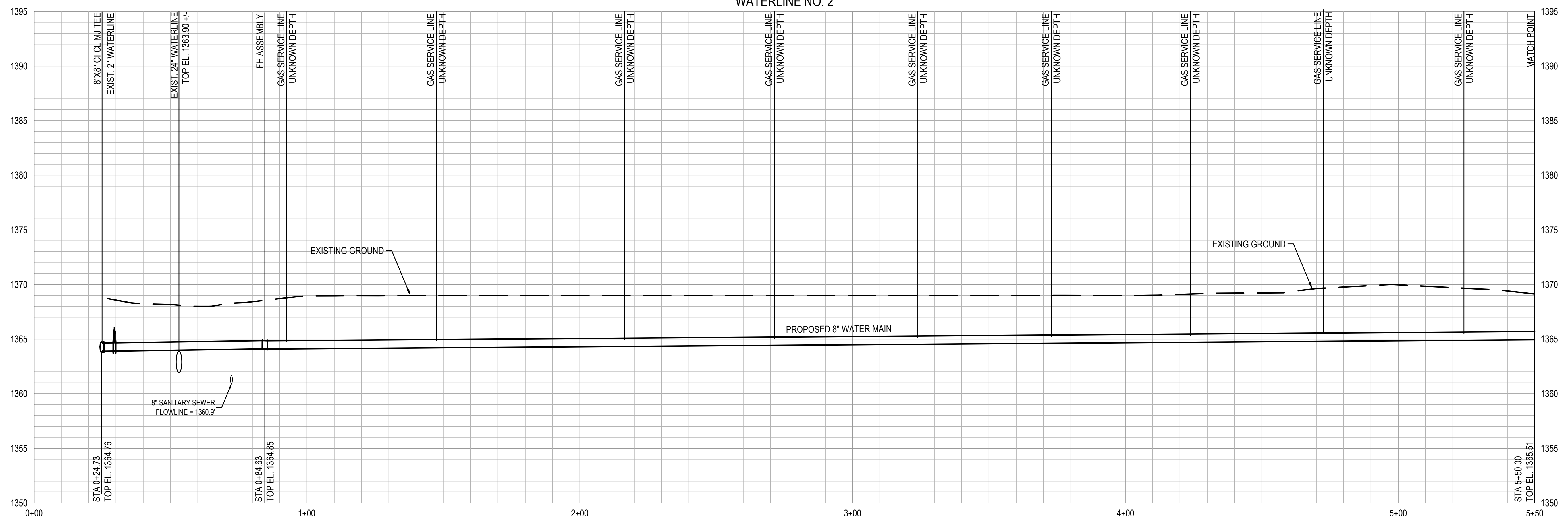

REVISIONS:

WSP USA
 245 N. WACO AVENUE, SUITE 110
 WICHITA, KANSAS 67202
 PHONE: 316-448-2711
 FAX: 316-448-2711

N. BATTIN ST. STA. 0+00.00 - 5+50.00
 PROJECT: COUNTRY SIDE WMR PHASE 1
 N OLIVER AND E MURDOCK, WICHITA, KS
 LOCATION

DESIGNED BY: EJB
 DRAWN BY: HZ/ACG
 CHECKED BY: EJB
 DATE: May. 14, 25



PROJECT NO.
8275000434

SHEET NO.
12
OF 34

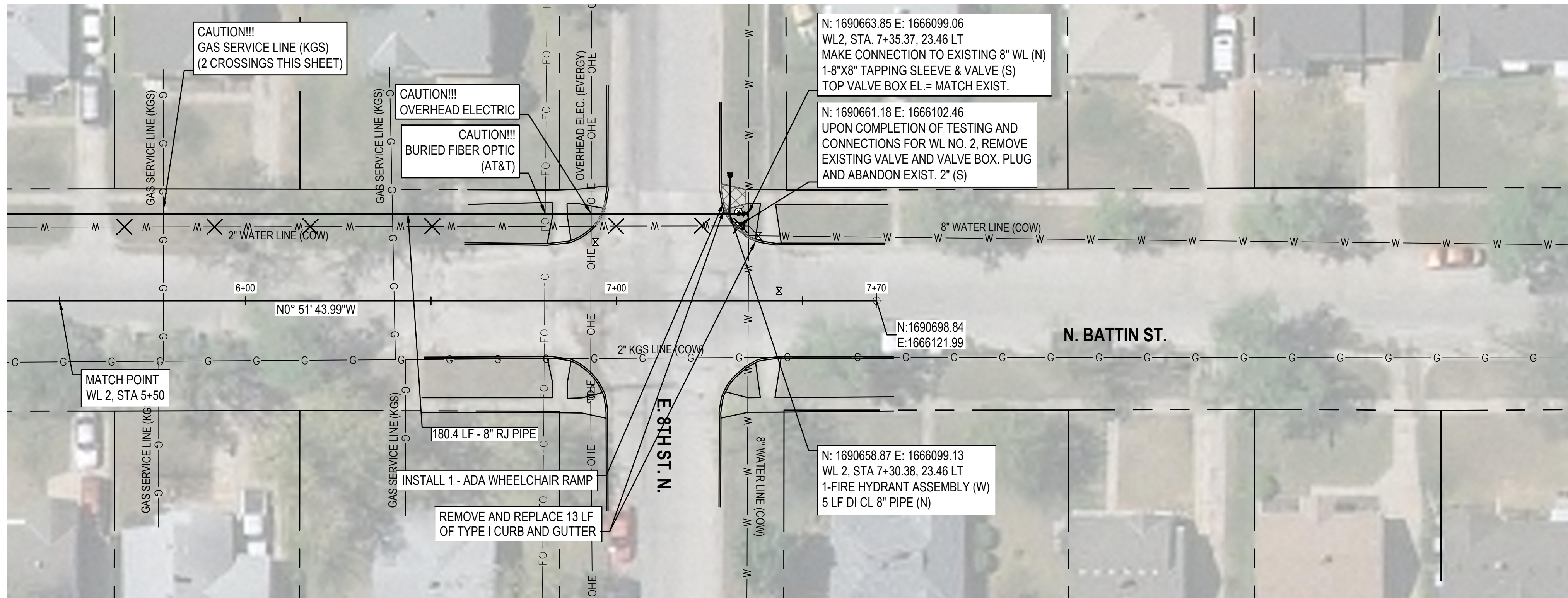

X - DENOTES EXISTING WATERLINE TO BE ABANDONED

SERVICES REQUIRED THIS SHEET	
LONG SERVICES	2
SHORT SERVICES	2

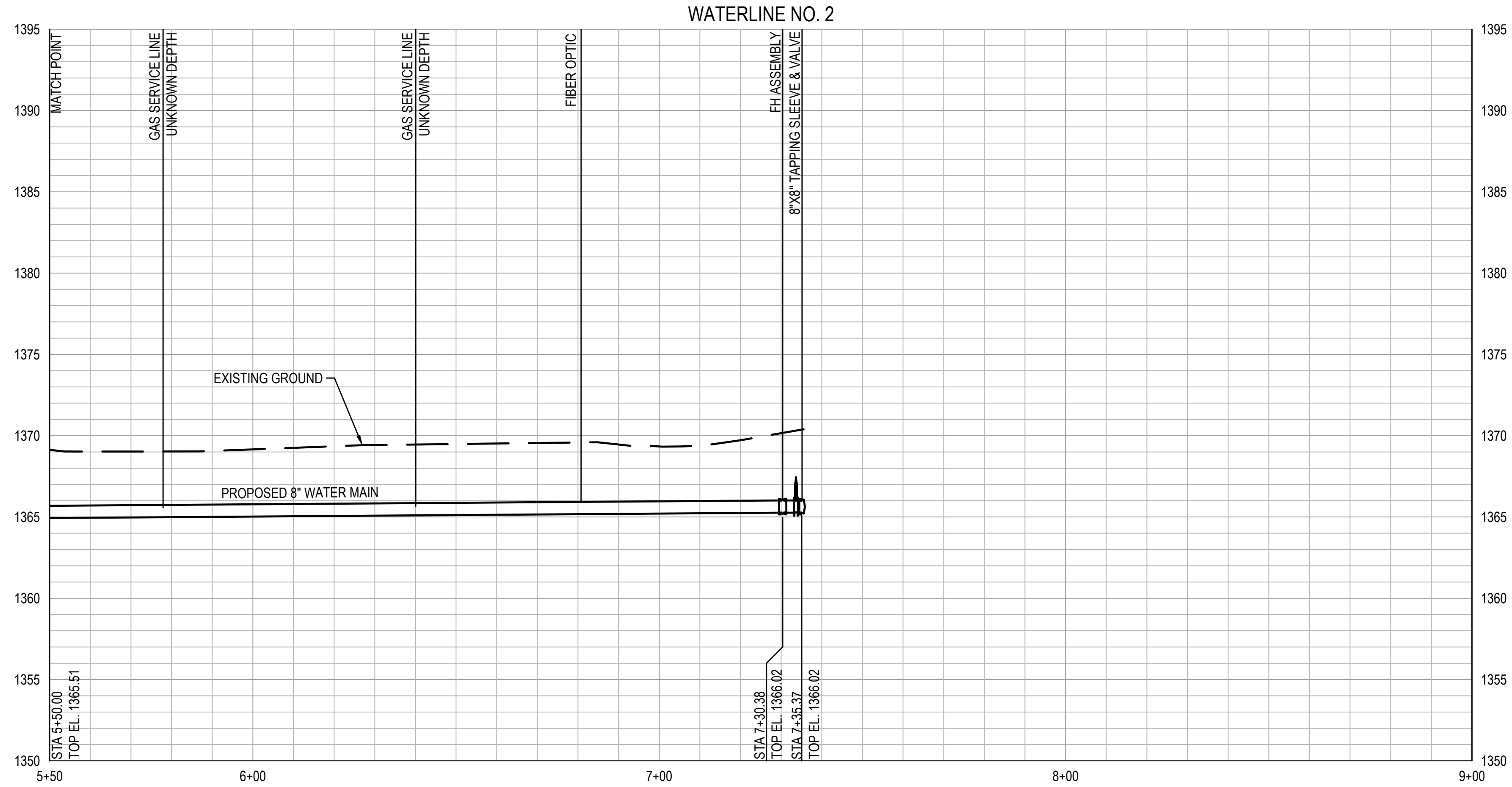
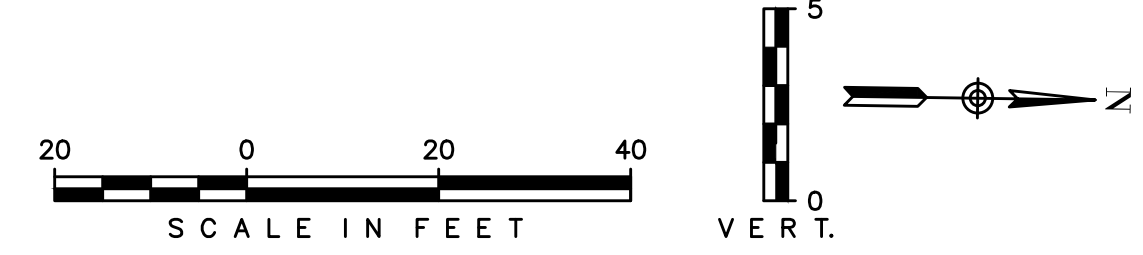

REVISIONS:

WSP USA
 245 N. WACO AVENUE, SUITE 110
 WICHITA, KANSAS 67202
 PHONE: 316-448-2711
 FAX: 316-448-2711

N. BATTIN ST. STA. 5+50.00 - 7+70.00
 PROJECT: COUNTRY SIDE WMR PHASE 1
 N OLIVER AND E MURDOCK, WICHITA, KS
 LOCATION

DESIGNED BY: EJB
 DRAWN BY: HZ/ACG
 CHECKED BY: EJB
 DATE: May. 14, 25



PROJECT NO.
8275000434

SHEET NO.
13
OF 34

5/14/2025 C:\countryside\3.19.2025\05_CAD\Sheets\country side wmr phase 1\PH1 LN 3 N OLD MANOR RD

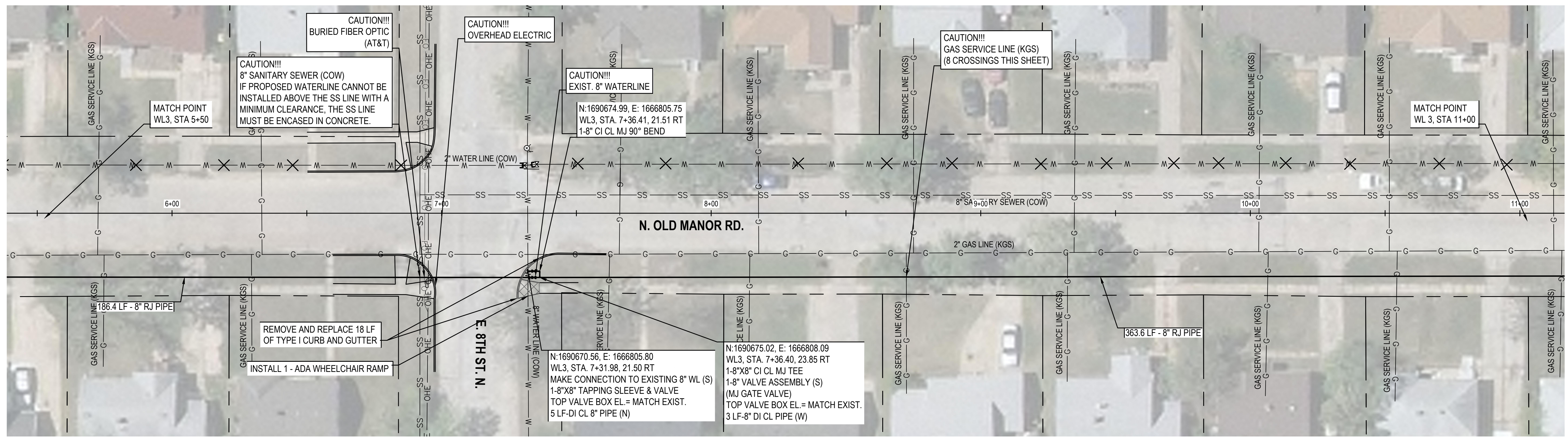

X - DENOTES EXISTING WATERLINE TO BE ABANDONED

SERVICES REQUIRED THIS SHEET	
LONG SERVICES	8
SHORT SERVICES	8

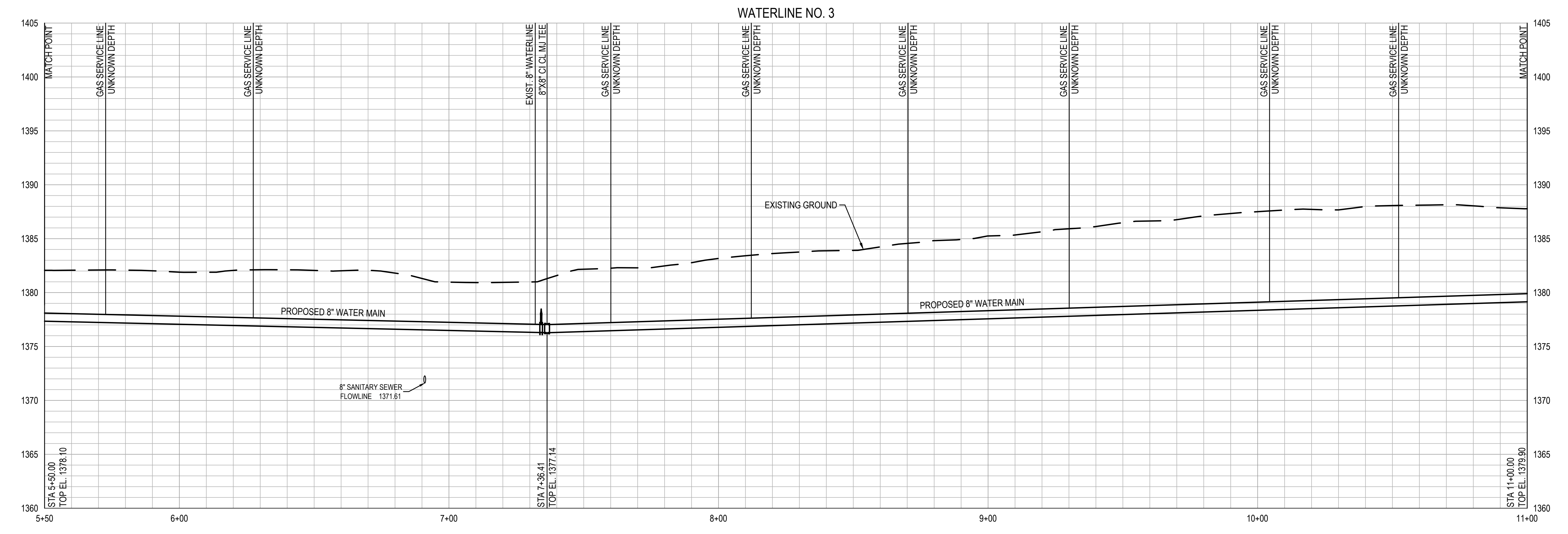
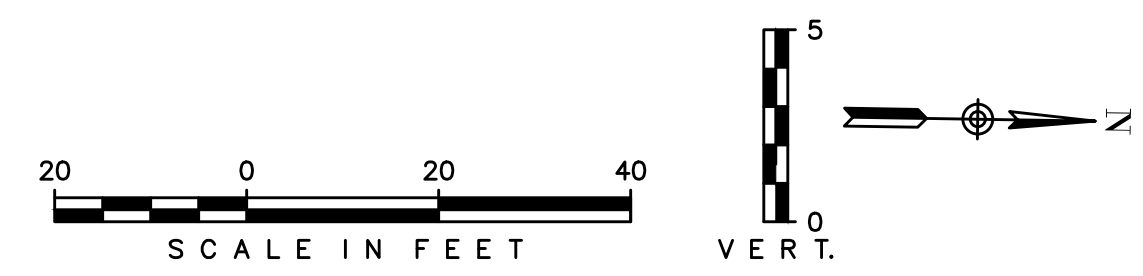

REVISIONS:

WSP USA
245 N. WACO AVENUE, SUITE 110
WICHITA, KANSAS 67202
PHONE: 316-448-2711
FAX: 316-448-2711

N. OLD MANOR RD. STA. 5+50.00 - 11+00.00

PROJECT: COUNTRY SIDE WMR PHASE 1
N OLIVER AND E MURDOCK, WICHITA, KS

DESIGNED BY: EJB
DRAWN BY: HZ/ACG
CHECKED BY: EJB
DATE: May. 14, 25

CITY OF WICHITA

ANGELA C. GUTTERBERG
LICENSED PROFESSIONAL ENGINEER
30826
5-14-25
KANSAS

PROJECT NO. 8275000434

SHEET NO. 15 OF 34

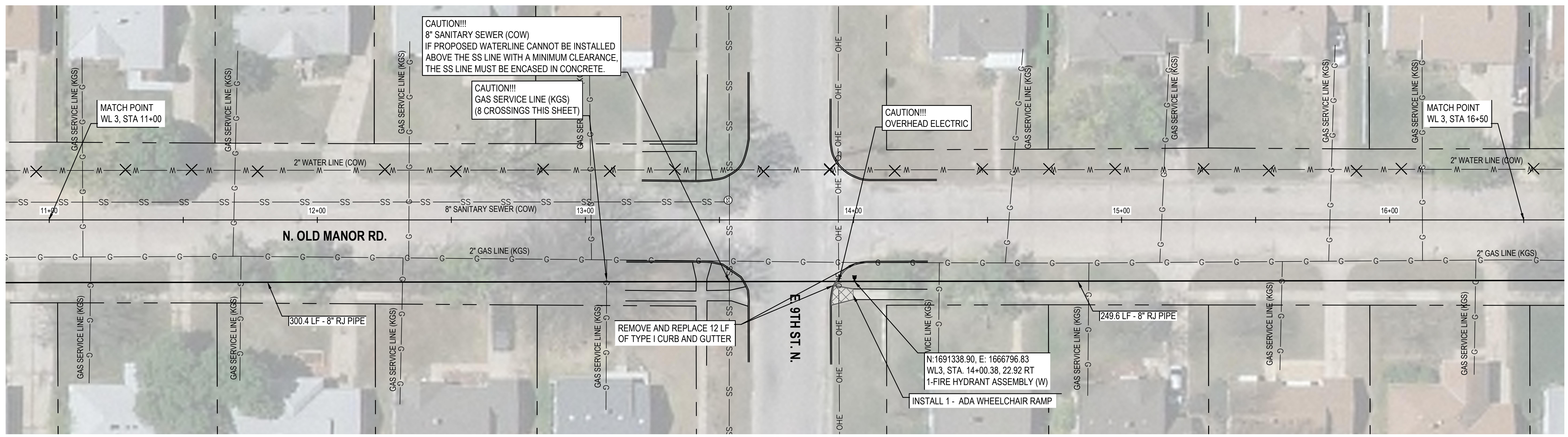

CAUTION!!!
8" SANITARY SEWER (COW)
IF PROPOSED WATERLINE CANNOT BE INSTALLED
ABOVE THE SS LINE WITH A MINIMUM CLEARANCE,
THE SS LINE MUST BE ENCASED IN CONCRETE.

CAUTION!!!
GAS SERVICE LINE (KGS)
(8 CROSSINGS THIS SHEET)

CAUTION!!!
OVERHEAD ELECTRIC

X - DENOTES EXISTING WATERLINE TO BE ABANDONED

SERVICES REQUIRED THIS SHEET	
LONG SERVICES	8
SHORT SERVICES	8

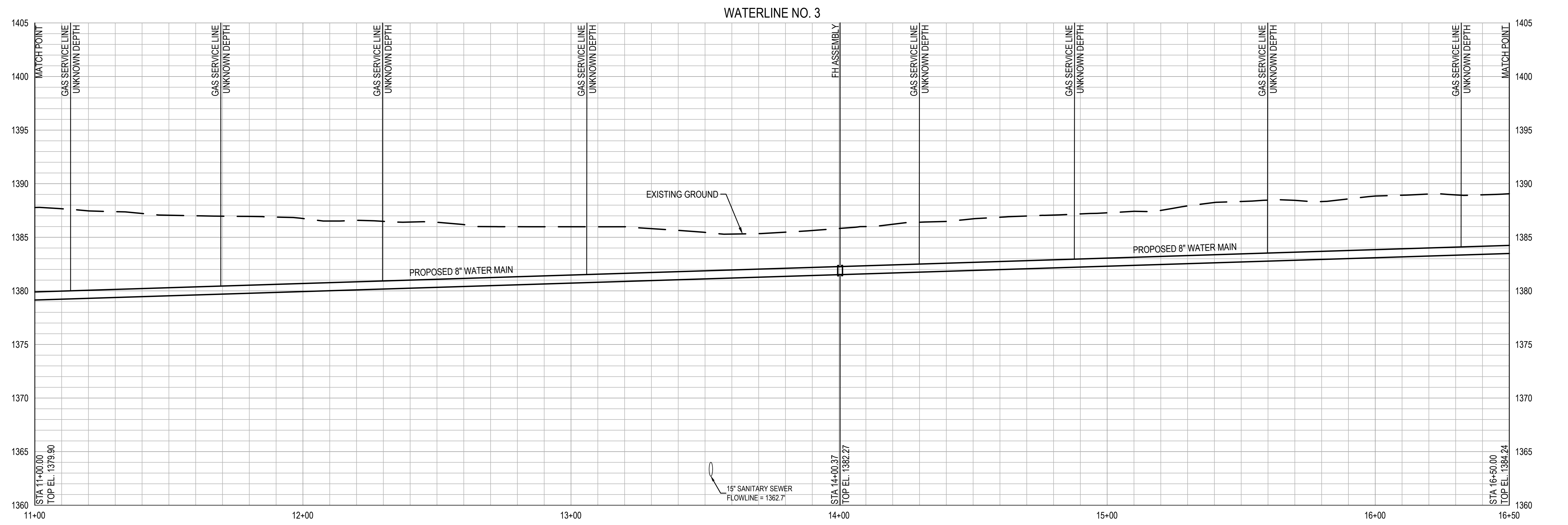
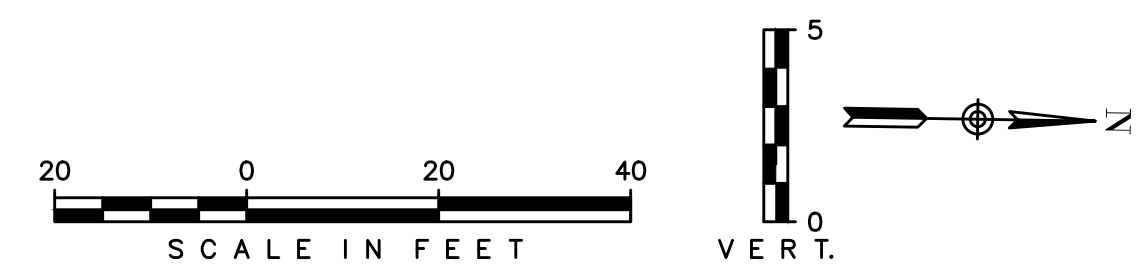

REVISIONS:

WSP USA
245 N. WACO AVENUE, SUITE 110
WICHITA, KANSAS 67202
PHONE: 316-448-2711
FAX: 316-448-2711

N. OLD MANOR RD. STA. 11+00.00 - 16+50.00

PROJECT: COUNTRY SIDE WMR PHASE 1
N OLIVER AND E MURDOCK, WICHITA, KS

DESIGNED BY: EJB
DRAWN BY: HZ/ACG
CHECKED BY: EJB
DATE: May. 14, 25

CITY OF WICHITA

ANGELA C. BUTTNER
LICENSED PROFESSIONAL ENGINEER
30826
5-14-25
KANSAS

PROJECT NO.
8275000434

SHEET NO.
16
OF 34

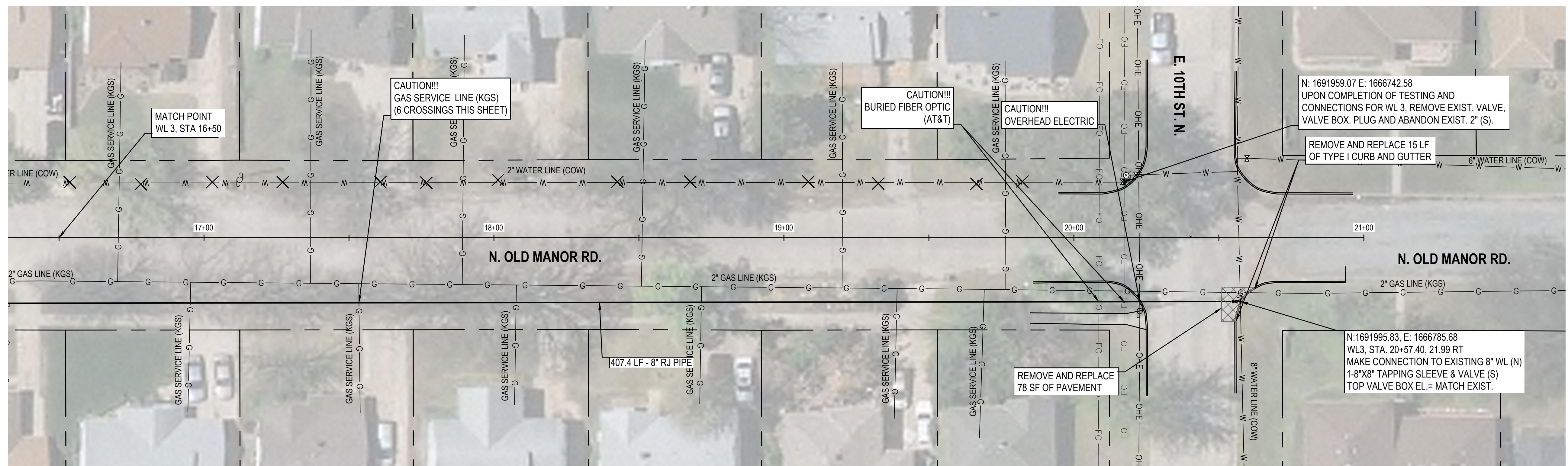

X - DENOTES EXISTING WATERLINE TO BE ABANDONED

SERVICES REQUIRED THIS SHEET	
LONG SERVICES	6
SHORT SERVICES	6

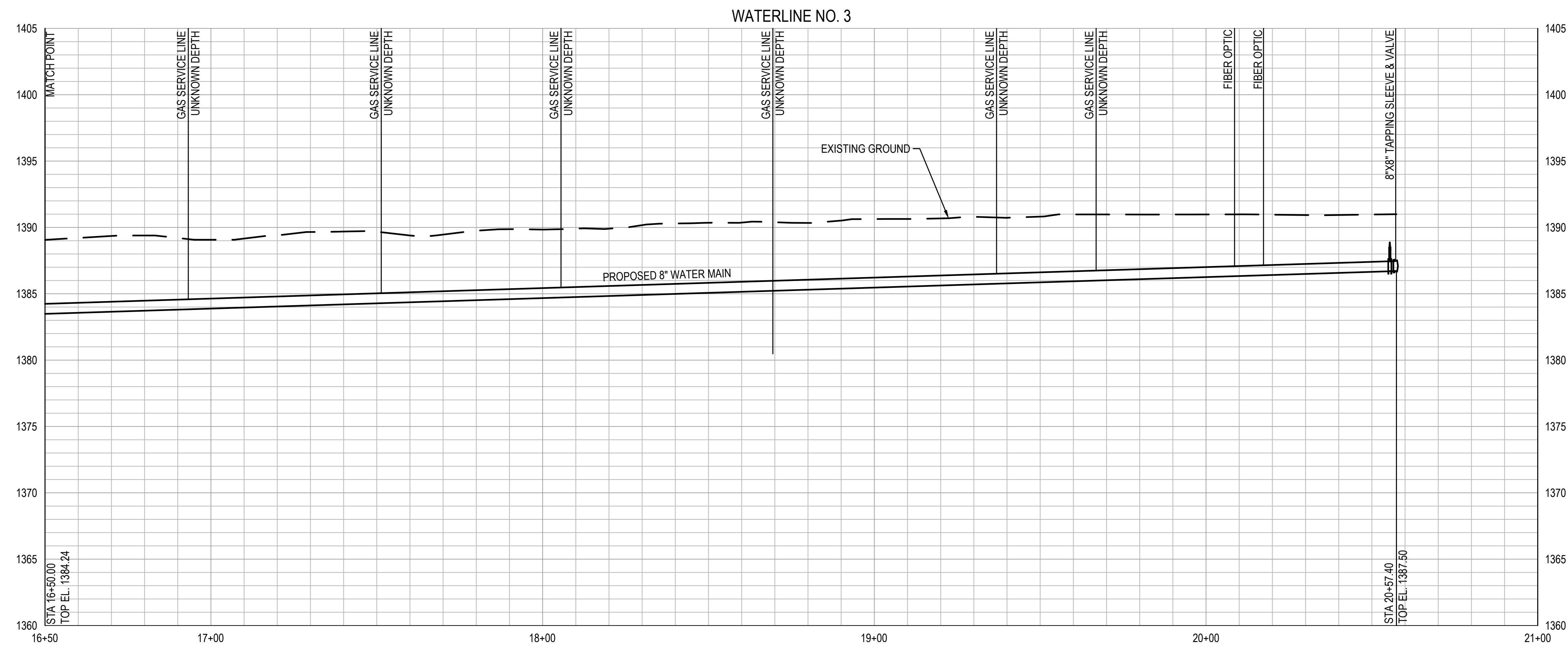
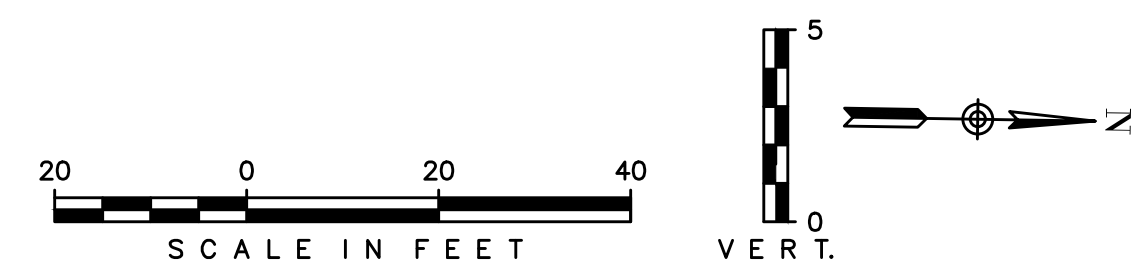

REVISIONS:



WSP USA
245 N. WACO AVENUE, SUITE 110
WICHITA, KANSAS 67202
PHONE: 316-448-2711
FAX: 316-448-2711

N. OLD MANOR RD. STA. 16+50.00 - 21+00.00

PROJECT: COUNTRY SIDE WMR PHASE 1
N OLIVER AND E MURDOCK, WICHITA, KS LOCATION

DESIGNED BY: EJB
DRAWN BY: HZ/ACG
CHECKED BY: EJB
DATE: May. 14, 25



PROJECT NO.
8275000434

SHEET NO.
17
OF 34

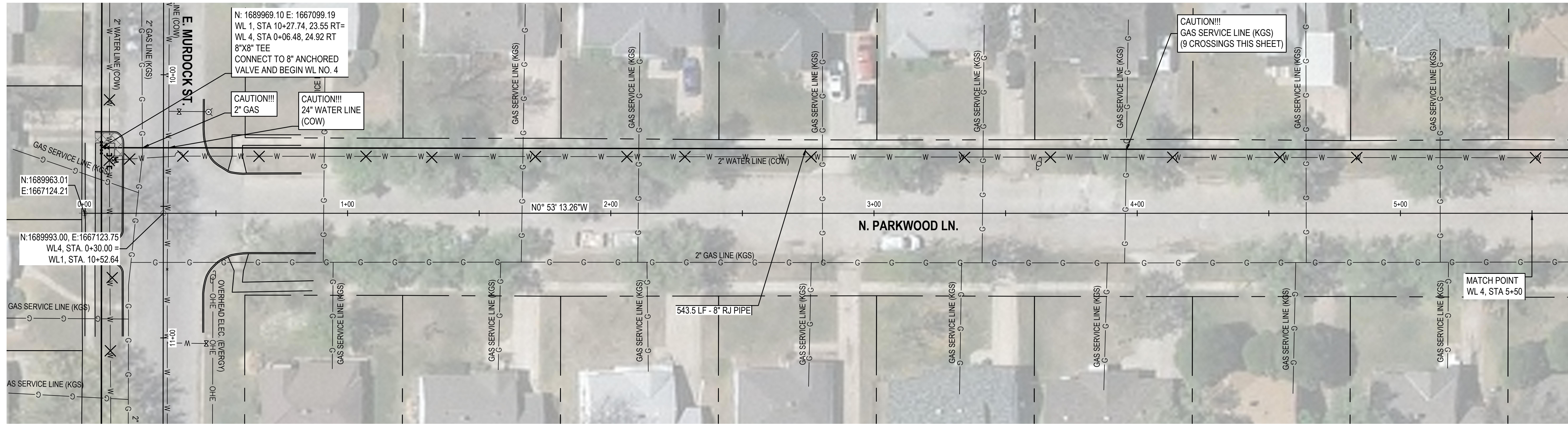

SERVICES REQUIRED THIS SHEET	
LONG SERVICES	8
SHORT SERVICES	8

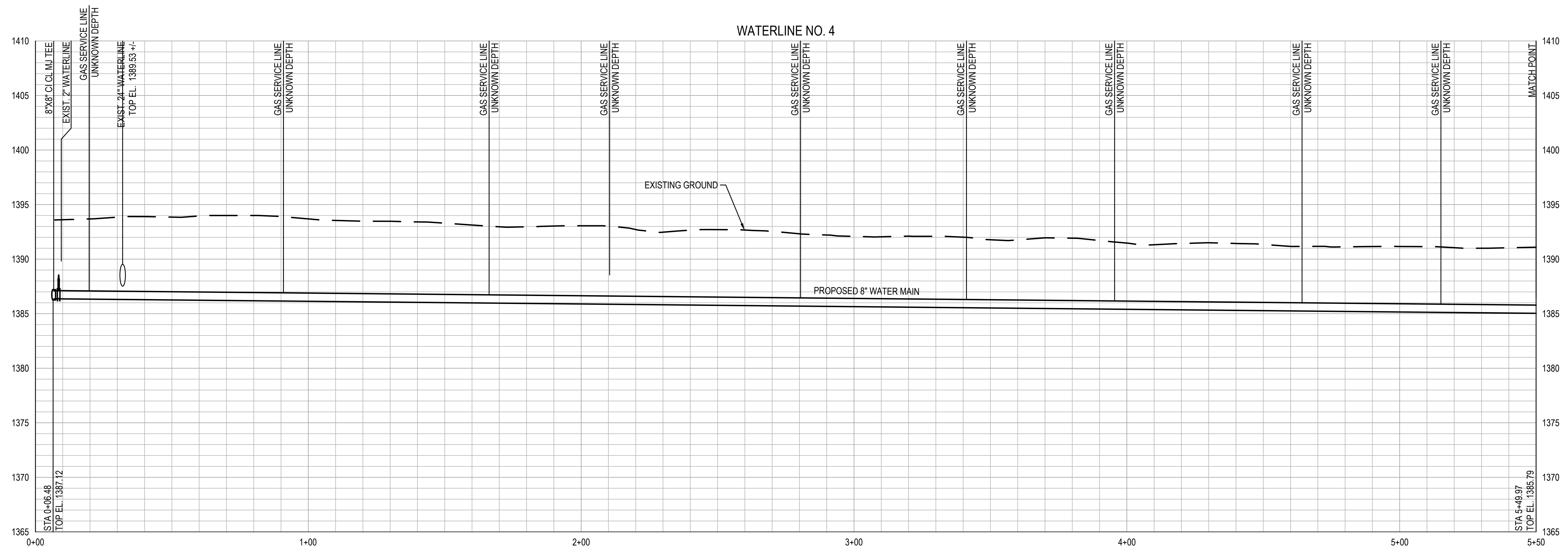
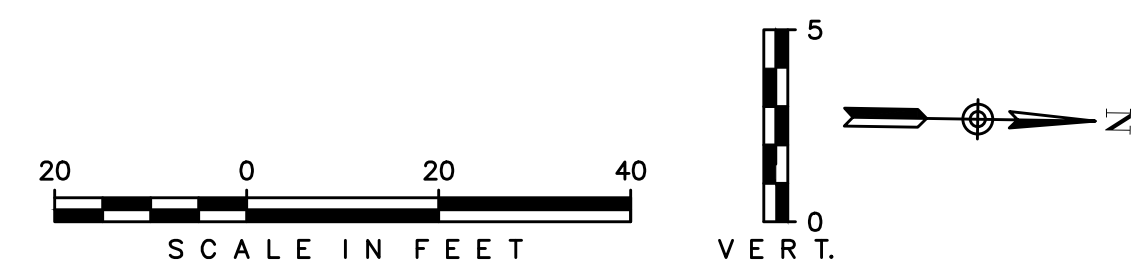

REVISIONS:

WSP USA
 245 N. WACO AVENUE, SUITE 110
 WICHITA, KANSAS 67202
 PHONE: 316-448-2711
 FAX: 316-448-2711

N. PARKWOOD LN. STA. 0+00.00 TO 5+50.00
 PROJECT: COUNTRY SIDE WMR PHASE 1
 N OLIVER AND E MURDOCK, WICHITA, KS
 LOCATION

DESIGNED BY: EJB
 DRAWN BY: HZ/ACG
 CHECKED BY: EJB
 DATE: May. 14, 25



PROJECT NO.
8275000434

SHEET NO.
18
OF 34

C:\countryside\3.19.2025\05_CAD\Sheets\country side wmr phase 1\PH1 LN 4 N PARKWOOD LN 5/14/2025

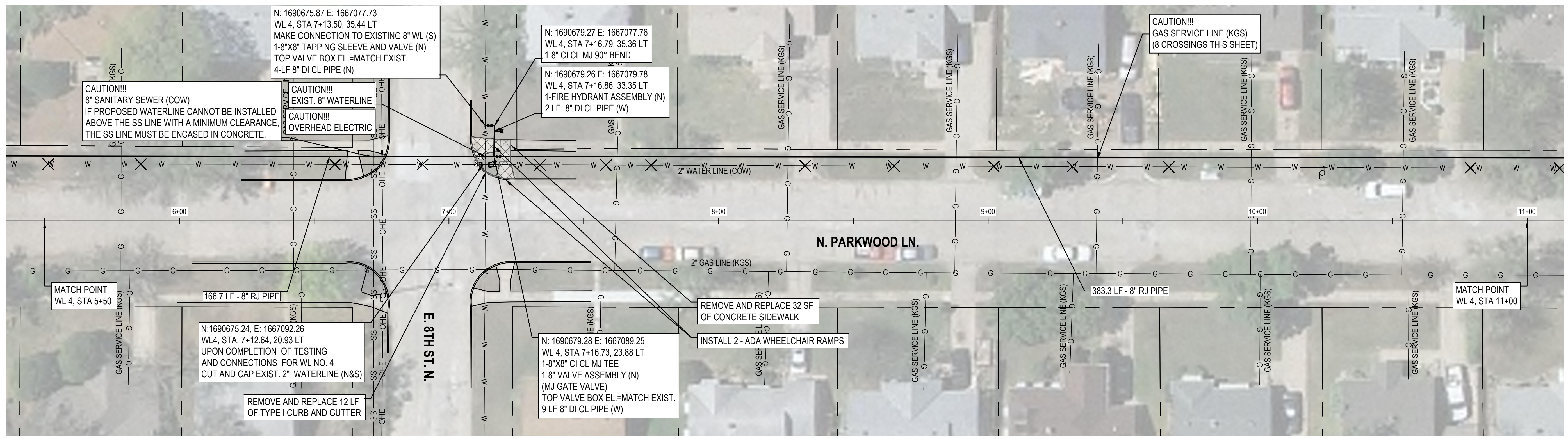

X - DENOTES EXISTING WATERLINE TO BE ABANDONED

SERVICES REQUIRED THIS SHEET	
LONG SERVICES	8
SHORT SERVICES	8

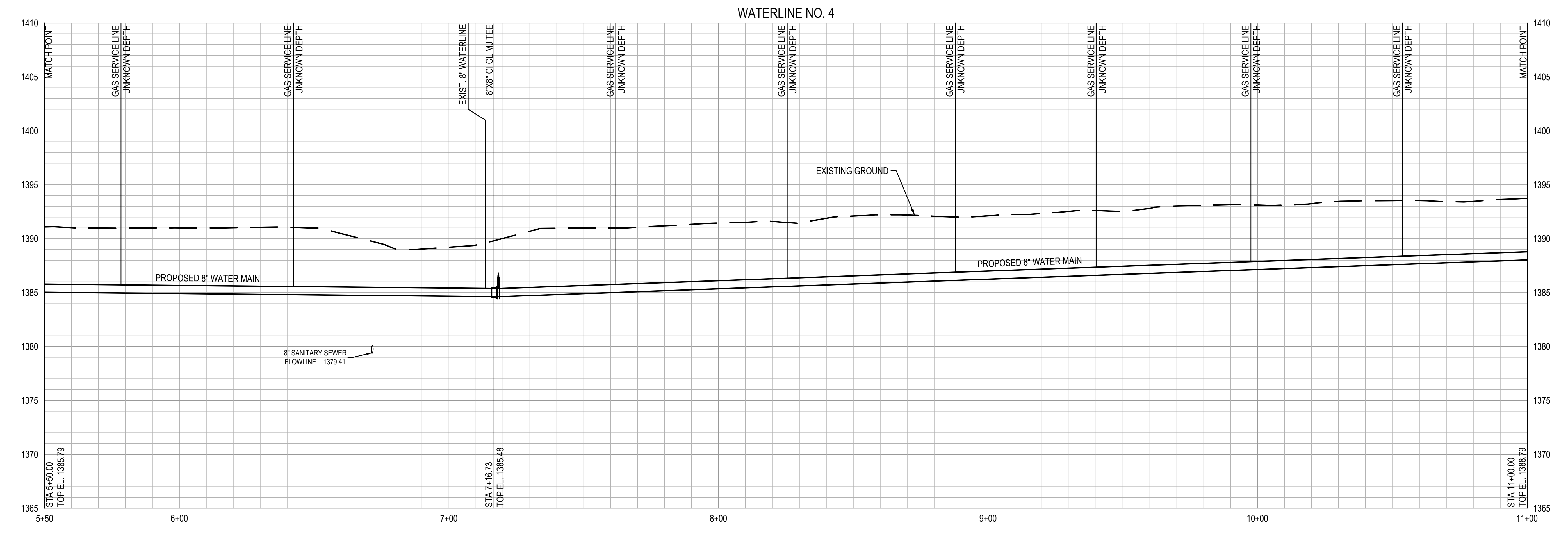
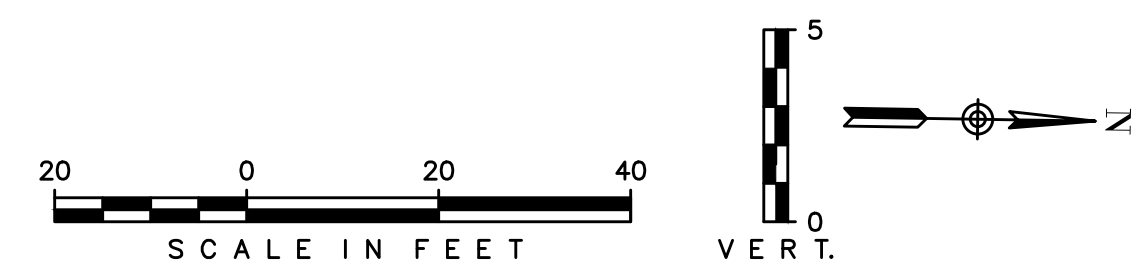

NO.	REVISIONS

WSP USA
245 N. WACO AVENUE, SUITE 110
WICHITA, KANSAS 67202
PHONE: 316-448-2711
FAX: 316-448-2711

N. PARKWOOD LN. STA. 5+50.00 TO 11+00.00
PROJECT: COUNTRY SIDE WMR PHASE 1
N OLIVER AND E MURDOCK, WICHITA, KS
LOCATION

DESIGNED BY: EJB
DRAWN BY: HZ/ACG
CHECKED BY: EJB
DATE: May. 14, 25



PROJECT NO.
8275000434

SHEET NO.
19
OF 34

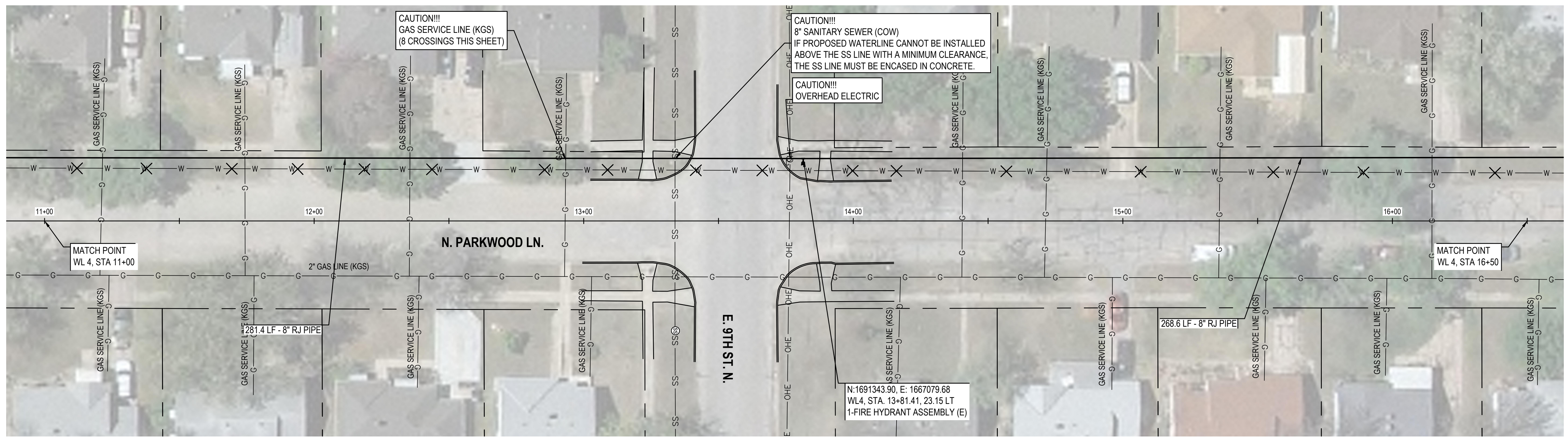

X - DENOTES EXISTING WATERLINE TO BE ABANDONED

SERVICES REQUIRED THIS SHEET	
LONG SERVICES	8
SHORT SERVICES	8

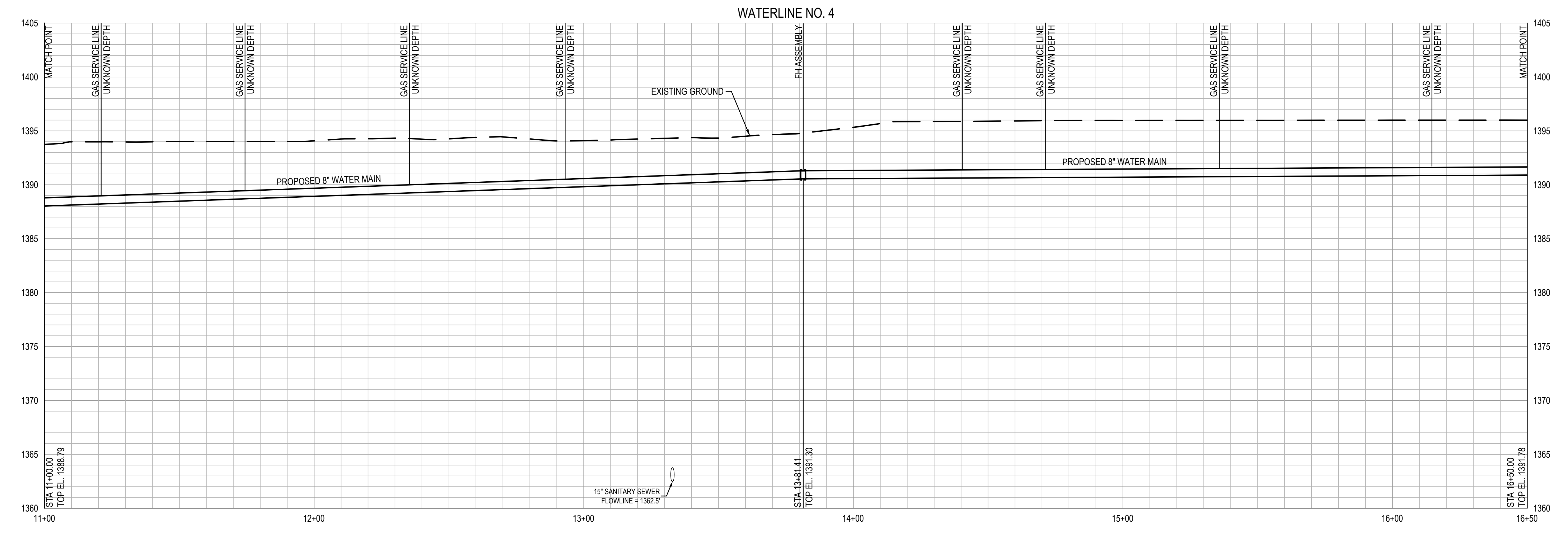
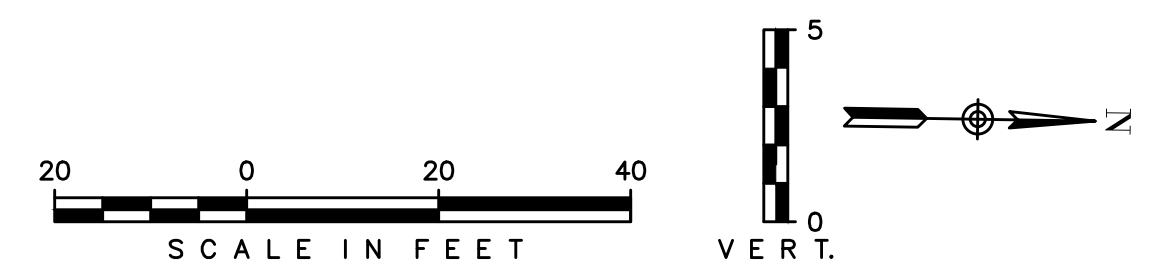

REVISIONS:

WSP USA
 245 N. WACO AVENUE, SUITE 110
 WICHITA, KANSAS 67202
 PHONE: 316-448-2711
 FAX: 316-448-2711

N. PARKWOOD LN. STA. 11+00.00 TO 16+50.00
 PROJECT: COUNTRY SIDE WMR PHASE 1
 N OLIVER AND E MURDOCK, WICHITA, KS
 LOCATION

DESIGNED BY: EJB
 DRAWN BY: HZ/ACG
 CHECKED BY: EJB
 DATE: May. 14, 25

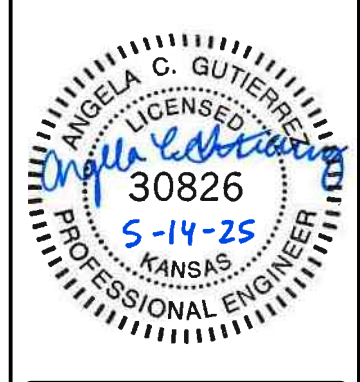

PROJECT NO.
8275000434

SHEET NO.
20
OF 34

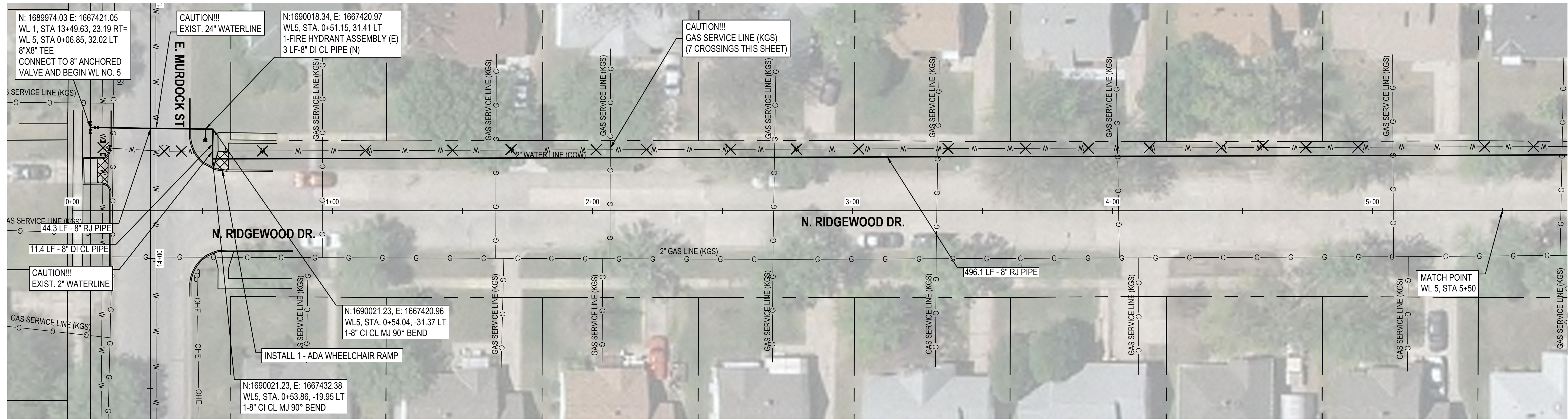

X - DENOTES EXISTING WATERLINE TO BE ABANDONED

SERVICES REQUIRED THIS SHEET	
LONG SERVICES	8
SHORT SERVICES	8

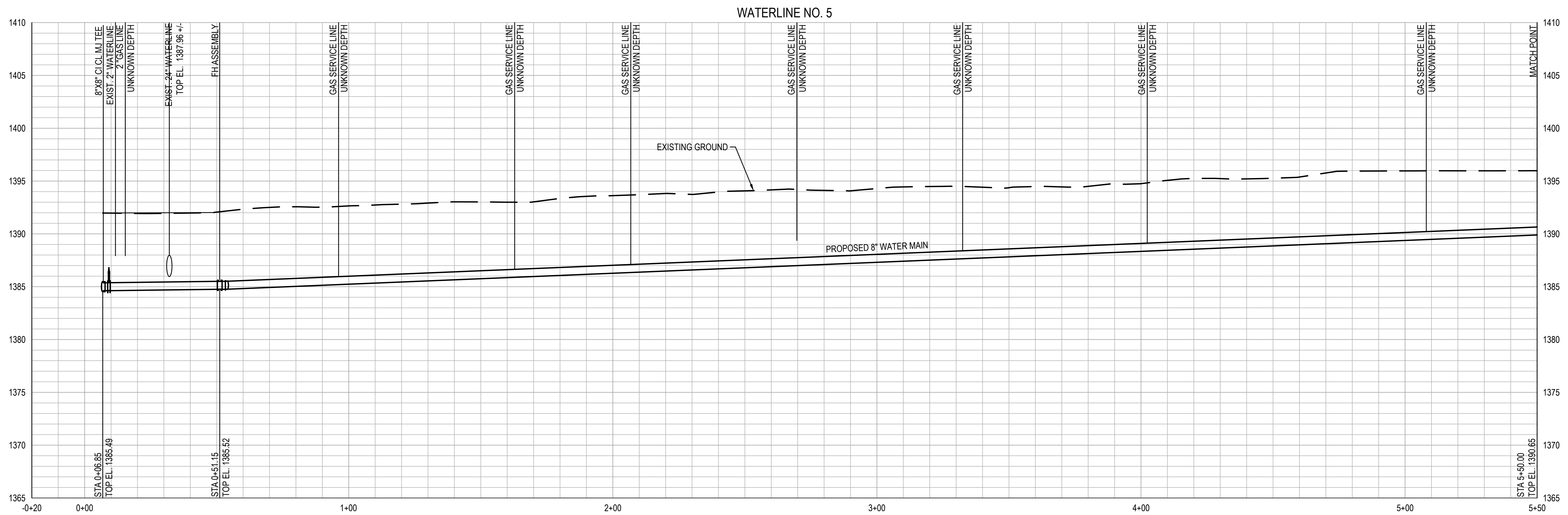
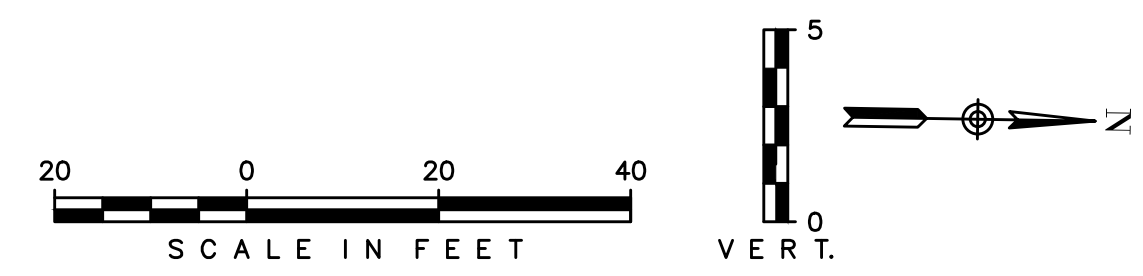

REVISIONS:

WSP USA
 245 N. WACO AVENUE, SUITE 110
 WICHITA, KANSAS 67202
 PHONE: 316-448-2711
 FAX: 316-448-2711

N. RIDGEWOOD DR. STA. 0+00.00 TO 5+50.00
 PROJECT: COUNTRY SIDE WMR PHASE 1
 LOCATION: N OLIVER AND E MURDOCK, WICHITA, KS

DESIGNED BY: EJB
 DRAWN BY: HZ/ACG
 CHECKED BY: EJB
 DATE: May. 14, 25



PROJECT NO.
8275000434

SHEET NO.
23
OF 34

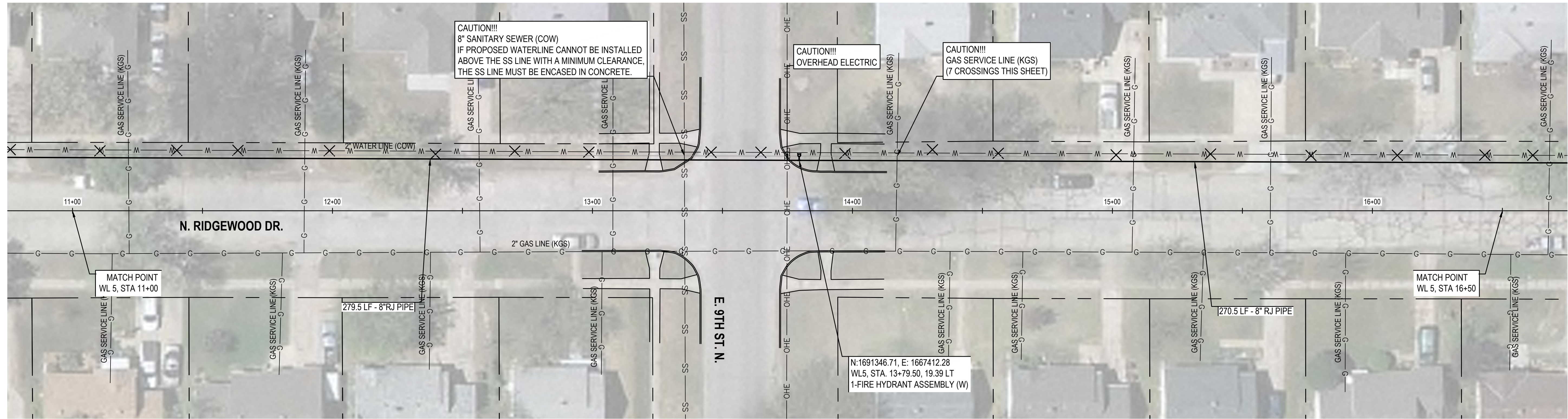

X - DENOTES EXISTING WATERLINE TO BE ABANDONED

SERVICES REQUIRED THIS SHEET	
LONG SERVICES	8
SHORT SERVICES	8

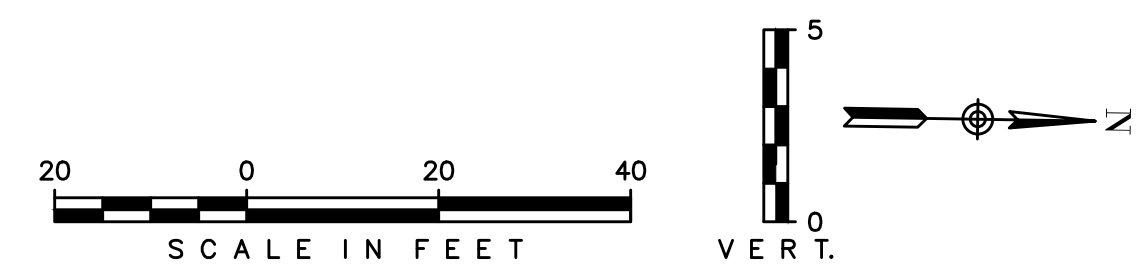

WATERLINE NO. 5

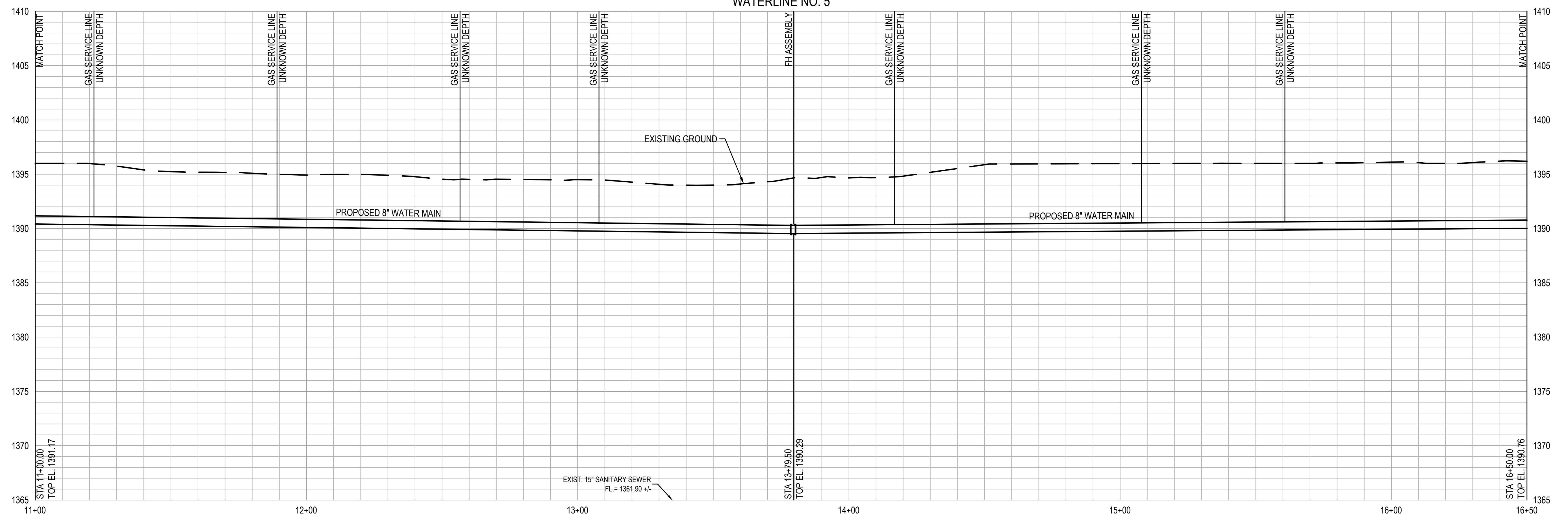

REVISIONS:

WSP USA
 245 N. WACO AVENUE, SUITE 110
 WICHITA, KANSAS 67202
 PHONE: 316-448-2711
 FAX: 316-448-2711

N. RIDGEWOOD DR. STA. 11+00.00 TO 16+50.00

PROJECT: COUNTRY SIDE WMR PHASE 1
 N OLIVER AND E MURDOCK, WICHITA, KS

DESIGNED BY: EJB
 DRAWN BY: HZ/ACG
 CHECKED BY: EJB
 DATE: May. 14, 25



PROJECT NO.
8275000434

SHEET NO.
25
OF 34

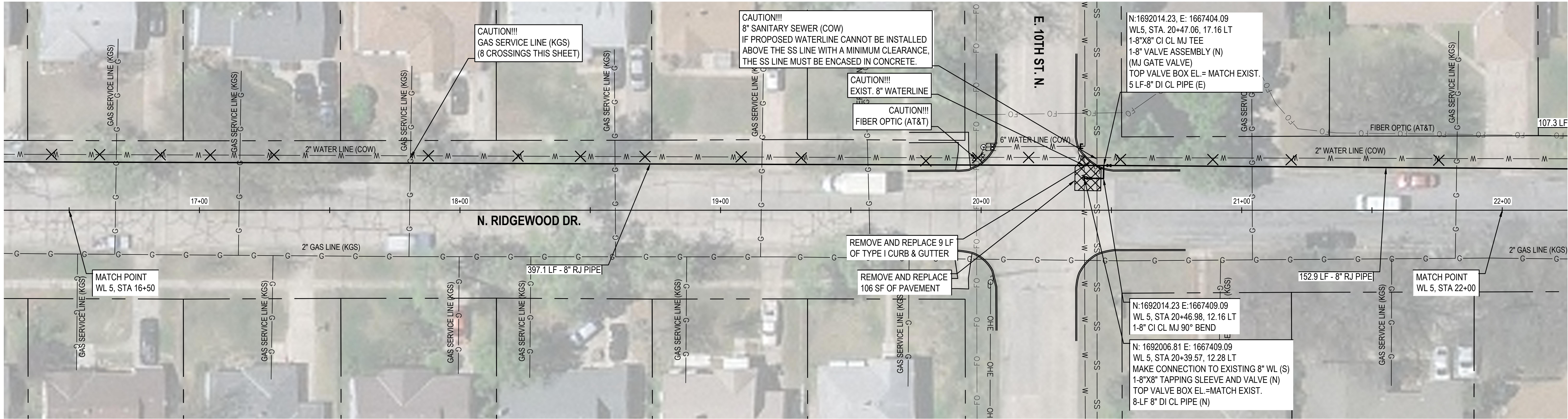

X - DENOTES EXISTING WATERLINE TO BE ABANDONED

SERVICES REQUIRED THIS SHEET	
LONG SERVICES	8
SHORT SERVICES	8

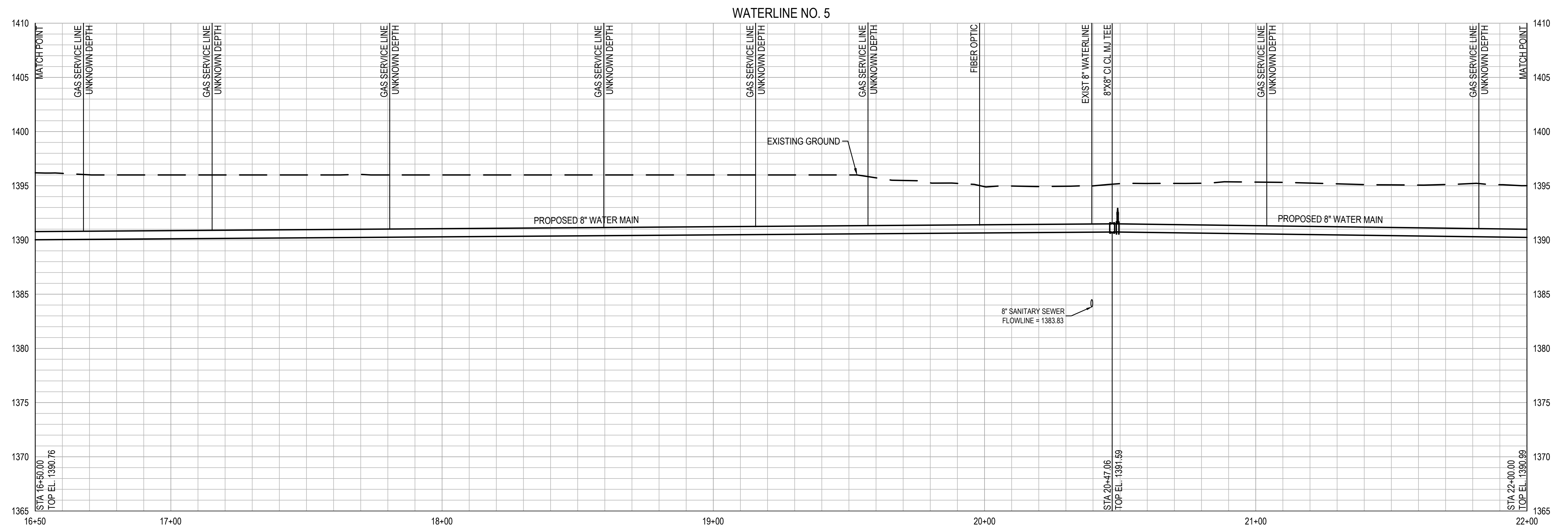
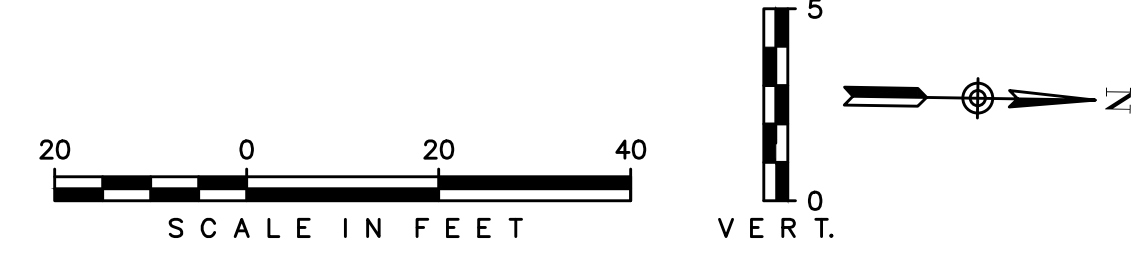

REVISIONS:

WSP USA
 245 N. WACO AVENUE, SUITE 110
 WICHITA, KANSAS 67202
 PHONE: 316-448-2711
 FAX: 316-448-2711

N. RIDGEWOOD DR. STA. 16+50.00 TO 22+00.00
 PROJECT: COUNTRY SIDE WMR PHASE 1
 N OLIVER AND E MURDOCK, WICHITA, KS
 LOCATION

DESIGNED BY: EJB
 DRAWN BY: HZ/ACG
 CHECKED BY: EJB
 DATE: May. 14, 25



PROJECT NO.
8275000434

SHEET NO.
26
OF 34

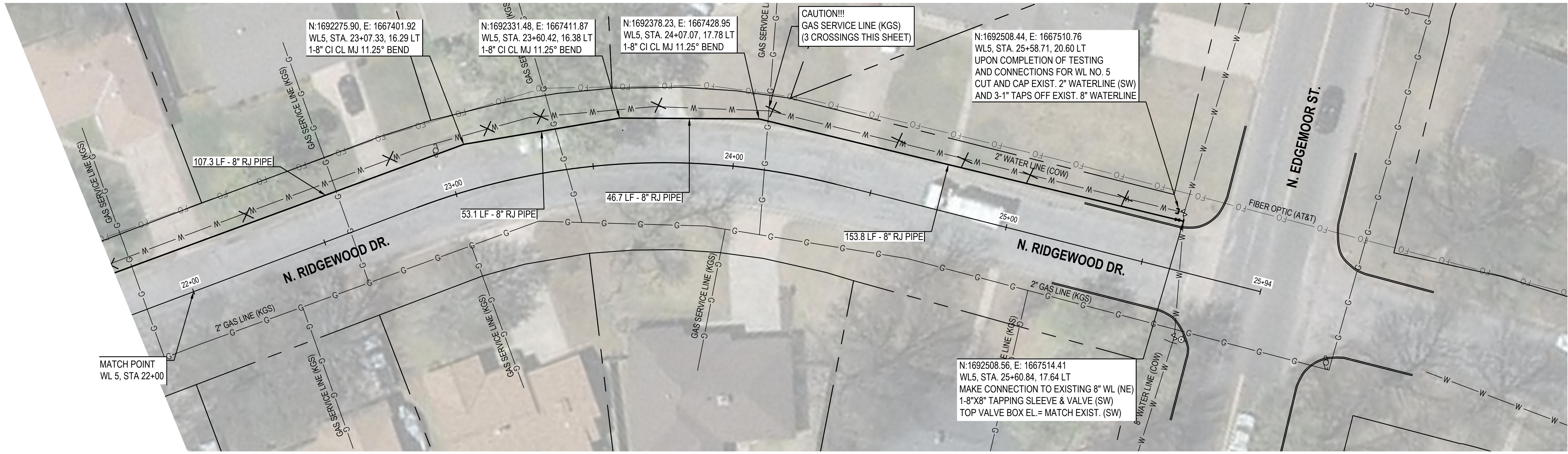

MATCH POINT
WL 5, STA 22+00

SERVICES REQUIRED THIS SHEET	
LONG SERVICES	4
SHORT SERVICES	4

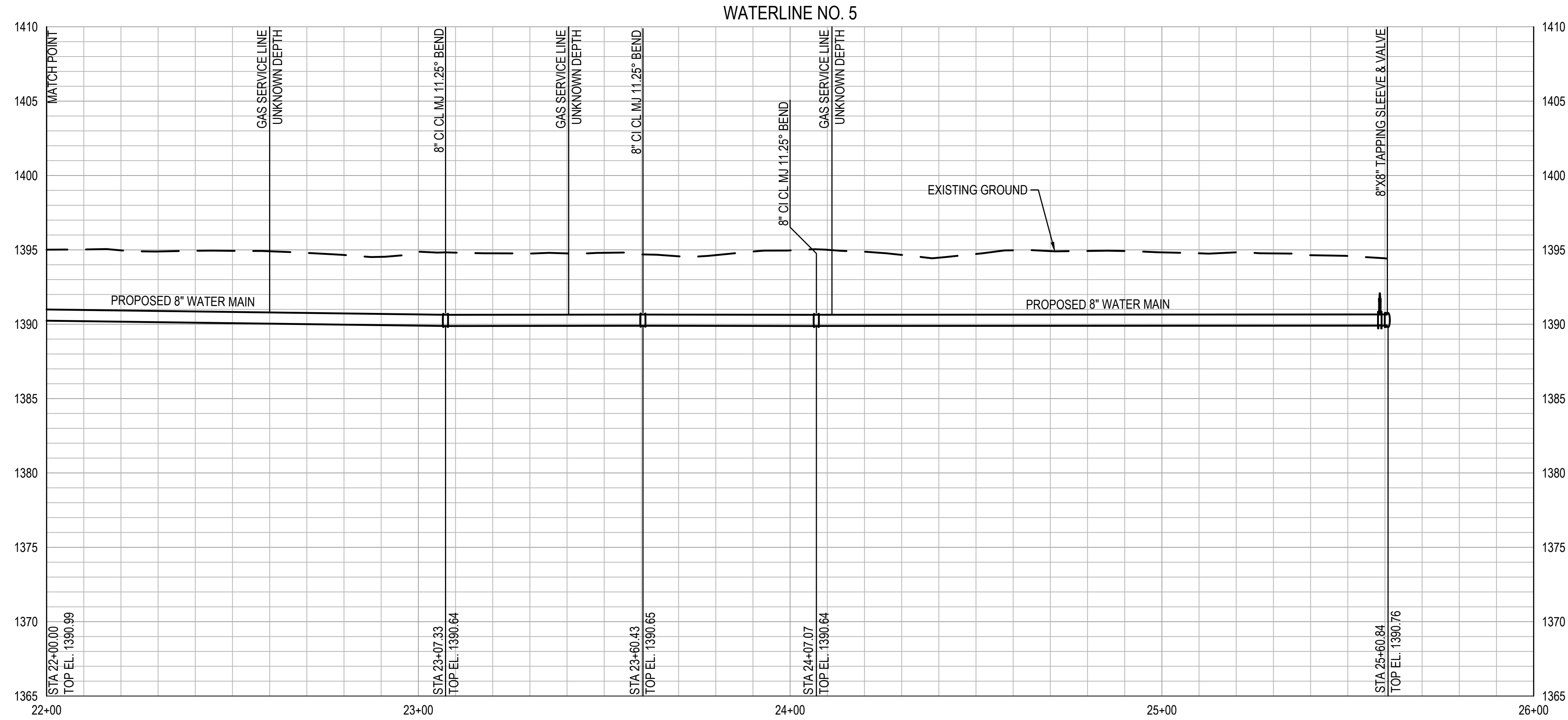
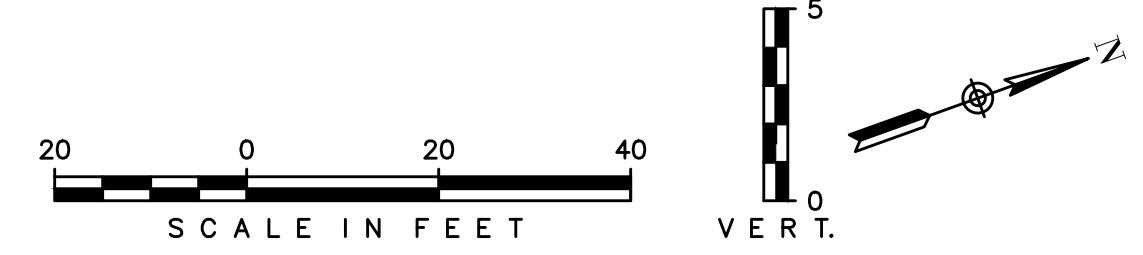

REVISIONS:

WSP USA
 245 N. WACO AVENUE, SUITE 110
 WICHITA, KANSAS 67202
 PHONE: 316-448-2711
 FAX: 316-448-2711

N. RIDGEWOOD DR. STA. 22+00 TO 25+93.64

PROJECT: COUNTRY SIDE WMR PHASE 1
 N OLIVER AND E MURDOCK, WICHITA, KS

DESIGNED BY: EJB
 DRAWN BY: HZ/JCG
 CHECKED BY: EJB
 DATE: May. 14, 25



PROJECT NO.
8275000434

SHEET NO.
27
OF 34

C:\countryside\3.19.2025\05_CAD\Sheets\country side wmr phase 1\PH1 LN 6 N EDGEWOOD ST

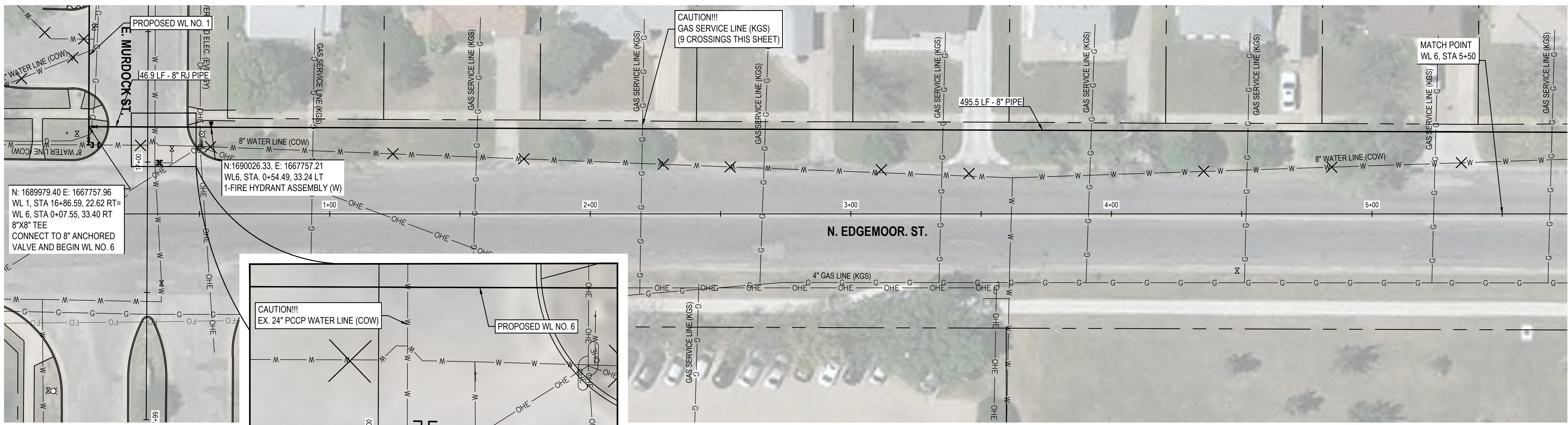

X - DENOTES EXISTING WATERLINE TO BE ABANDONED

SERVICES REQUIRED THIS SHEET	
LONG SERVICES	1
SHORT SERVICES	8

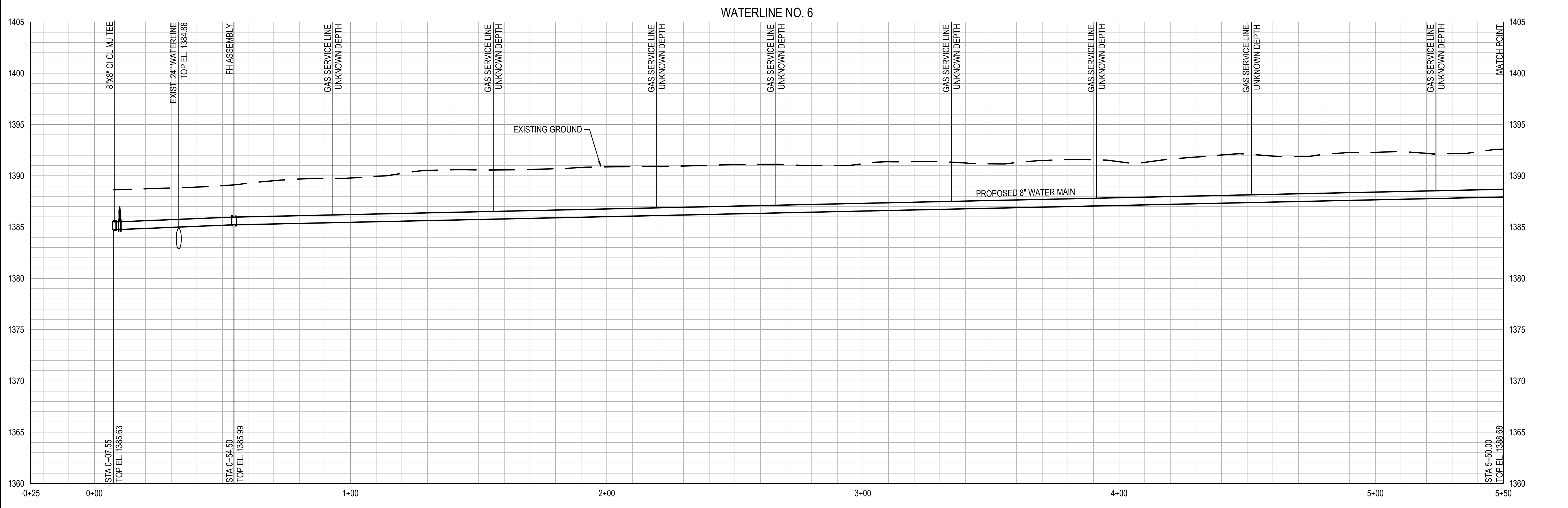
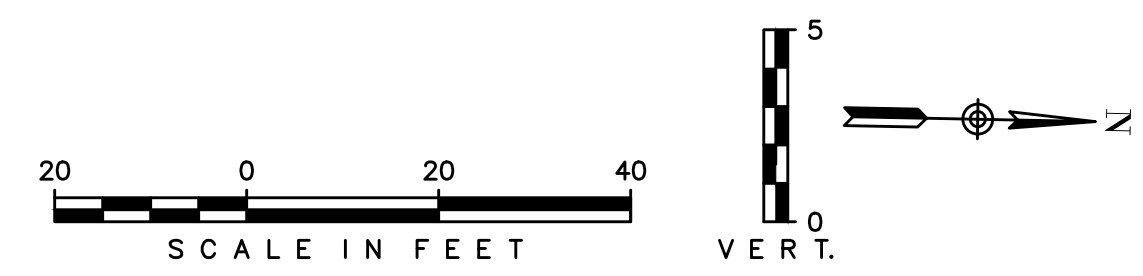

REVISIONS:

WSP USA
245 N. WACO AVENUE, SUITE 110
WICHITA, KANSAS 67202
PHONE: 316-448-2711
FAX: 316-448-2711

N. EDGEWOOD ST. STA. 0+00.00 TO 5+50.00

COUNTRY SIDE WMR PHASE 1
N OLIVER AND E MURDOCK, WICHITA, KS

LOCATION

DESIGNED BY: EJB
DRAWN BY: HZ/ACG
CHECKED BY: EJB
DATE: May. 14, 25



PROJECT NO.
8275000434

SHEET NO.
28
OF 34

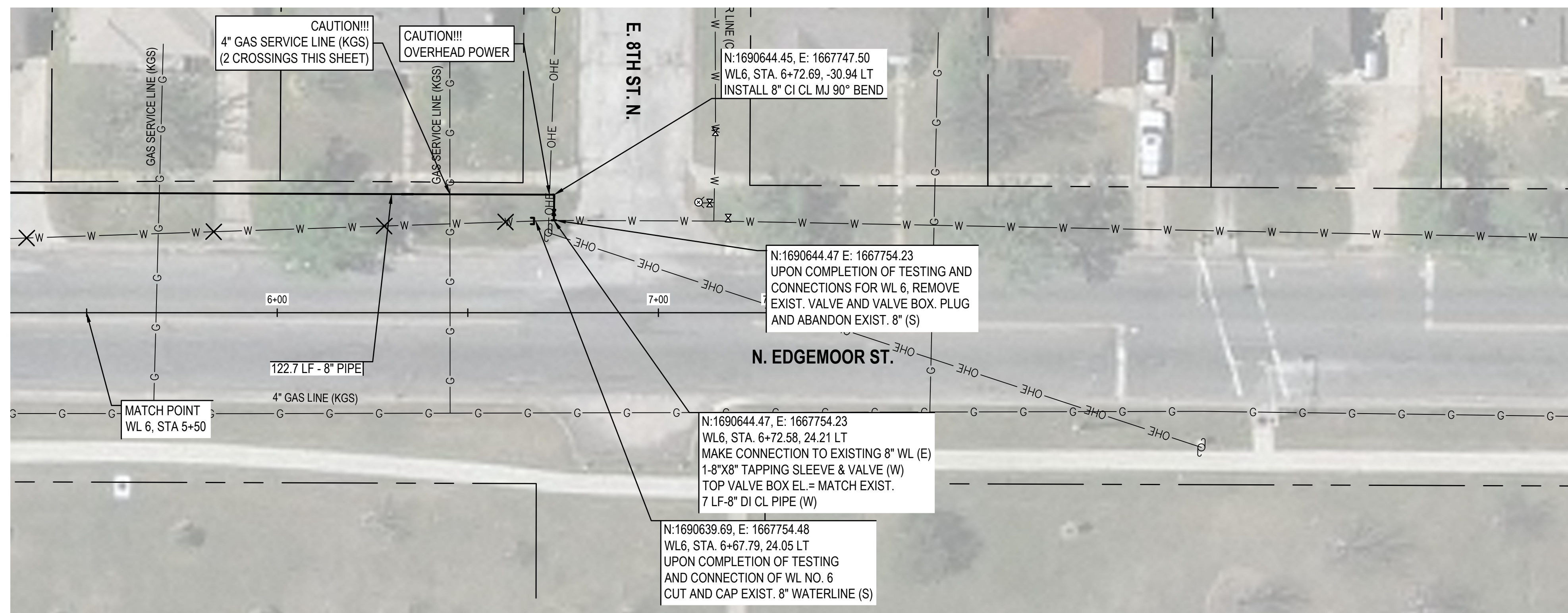

X - DENOTES EXISTING WATERLINE TO BE ABANDONED

SERVICES REQUIRED THIS SHEET	
LONG SERVICES	1
SHORT SERVICES	2

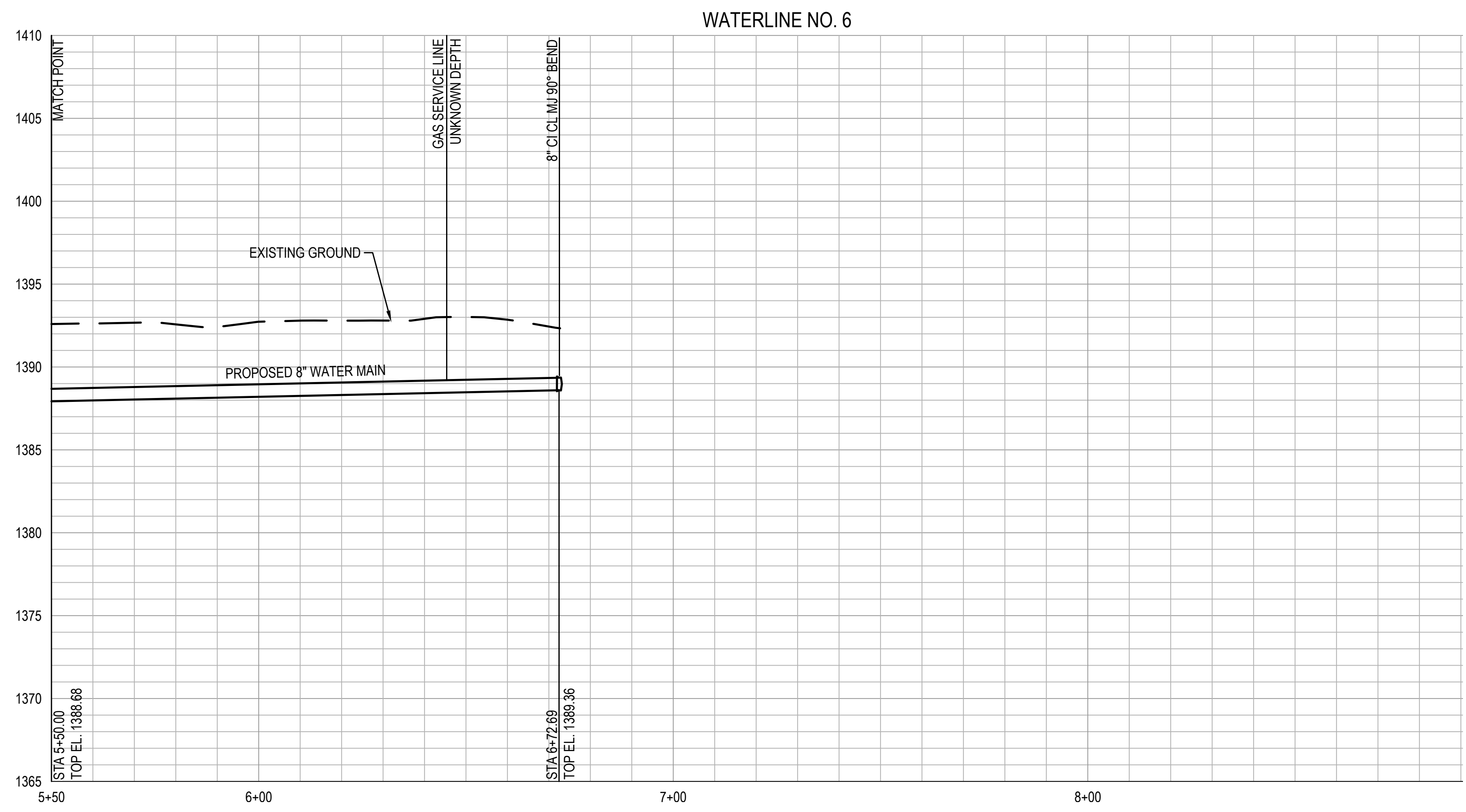
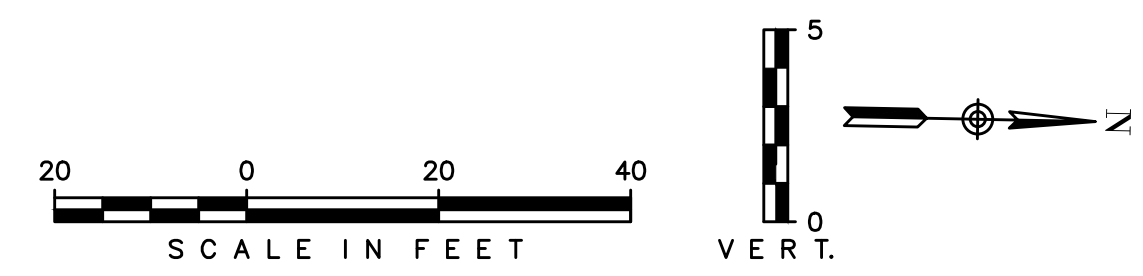

REVISIONS:

WSP USA
 245 N. WACO AVENUE, SUITE 110
 WICHITA, KANSAS 67202
 PHONE: 316-448-2711
 FAX: 316-448-2711

N. EDGE MOOR ST. STA. 5+50.00 TO 7+30.00

PROJECT: COUNTRY SIDE WMR PHASE 1
 N OLIVER AND E MURDOCK, WICHITA, KS
 LOCATION

DESIGNED BY: EJB
 DRAWN BY: HZ/ACG
 CHECKED BY: EJB
 DATE: May. 14, 25

CITY OF WICHITA

ANGELA C. GUTERREZ
 LICENSED PROFESSIONAL ENGINEER
 30826
 5-14-25
 KANSAS

PROJECT NO. 8275000434

SHEET NO. 29
 OF 34

C:\countryside\3.19.2025\05_CAD\Sheets\country side wmr phase 1\EC_DTL-BOCProtectionCurb

5/14/2025

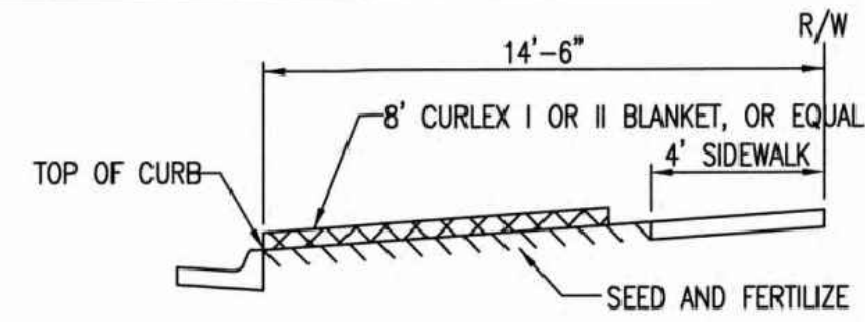

SECTION B-B

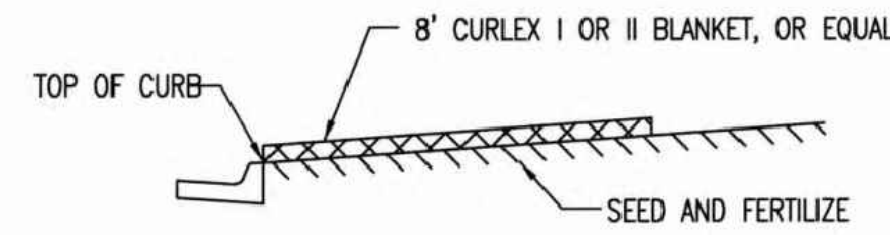

SECTION A-A

INSTALL 8' WIDE CURLEX I OR II EXCELSIOR BLANKET, OR EQUAL, ON PREPARED SURFACE BACK OF CURB. EDGE OF BLANKET WILL BE AT BACK OF CURB. INSTALL PER MANUFACTURER'S RECOMMENDATION, INCLUDING STAPLES. (SEE DETAIL)

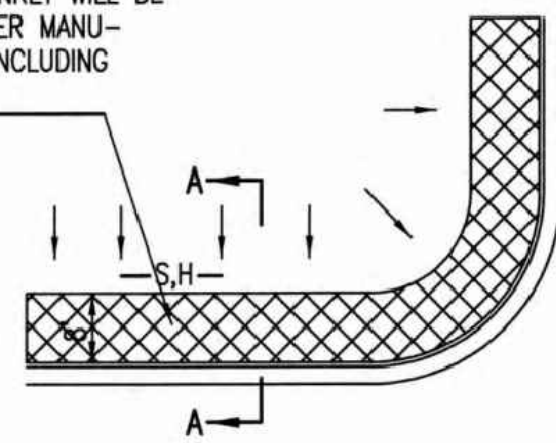

SOUTH STREET

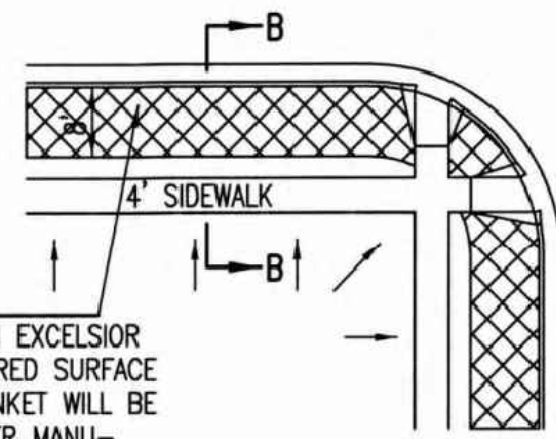

INSTALL 8' WIDE CURLEX I OR II EXCELSIOR BLANKET, OR EQUAL, ON PREPARED SURFACE BACK OF CURB. EDGE OF BLANKET WILL BE AT BACK OF CURB. INSTALL PER MANUFACTURER'S RECOMMENDATION, INCLUDING STAPLES. (SEE DETAIL)

GENERAL NOTES

- EXCELSIOR MAT TO BE INSTALLED WHEN SOD IS NOT SPECIFIED ON PROJECT.
- EXCELSIOR BLANKET TO BE INSTALLED OVER SEED AND FERTILIZER, AS SPECIFIED IN THE PROJECT SPECIFICATIONS.
- AFTER INSTALLATION OF EXCELSIOR BLANKET, AT LOCATIONS WHERE CONCENTRATED FLOW CARRIES SEDIMENT OVER THE CURB AND INTO THE GUTTER, SUPPLEMENTAL EROSION CONTROL DEVICES WILL BE INSTALLED BY THE CONTRACTOR AS NEEDED, TO FIX THE PROBLEM.

BACK OF CURB PROTECTION DETAIL

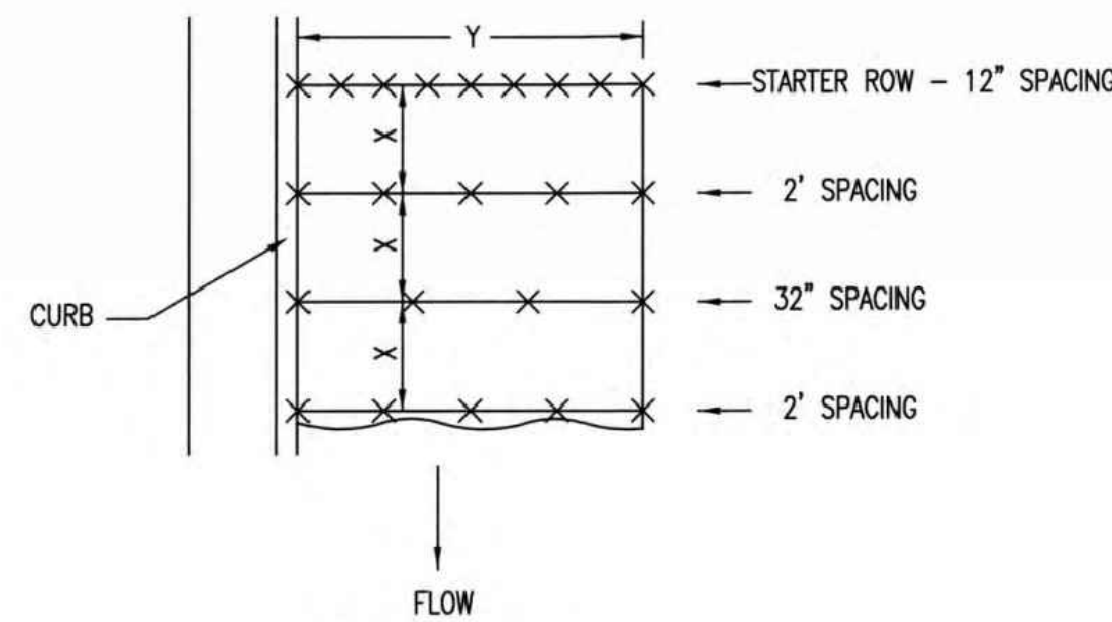

NOTES: USE 6" SEAM OVERLAP
(X & Y = RECOMMENDED BY MANUFACTURE)

DETAILS FOR APPROVED EROSION CONTROL MAT

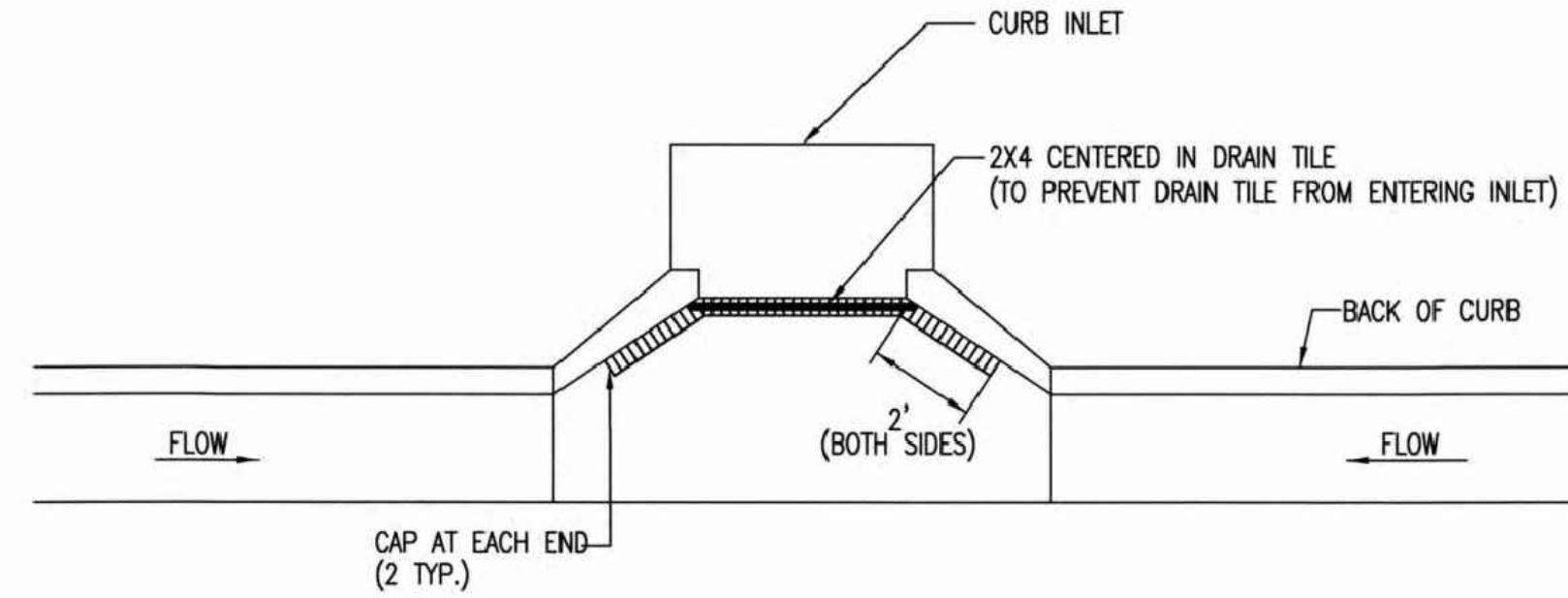

NOTE: PLACE 4" PERFORATED PVC PIPE, FILLED WITH 1/2"-1" DIA. GRAVEL, IN FRONT OF CURB INLET AS SHOWN.

2X4 LENGTH	INLET TYPE	INLET OPENING
5'-6"	1-A	5'-0"
10'-6"	1-A	10'-0"
15'-6"	1-A	15'-0"

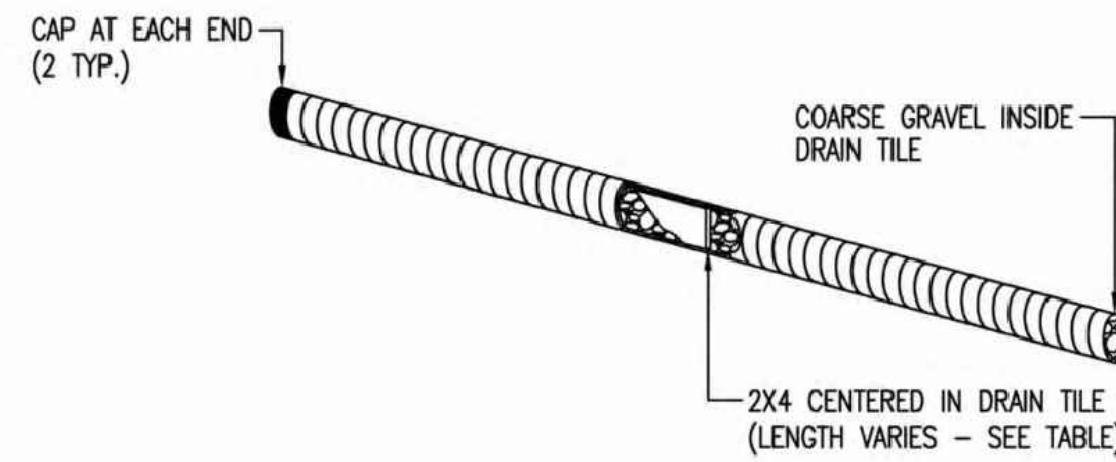

CURB INLET PROTECTION
4" PERFORATED PIPE W/ GRAVEL

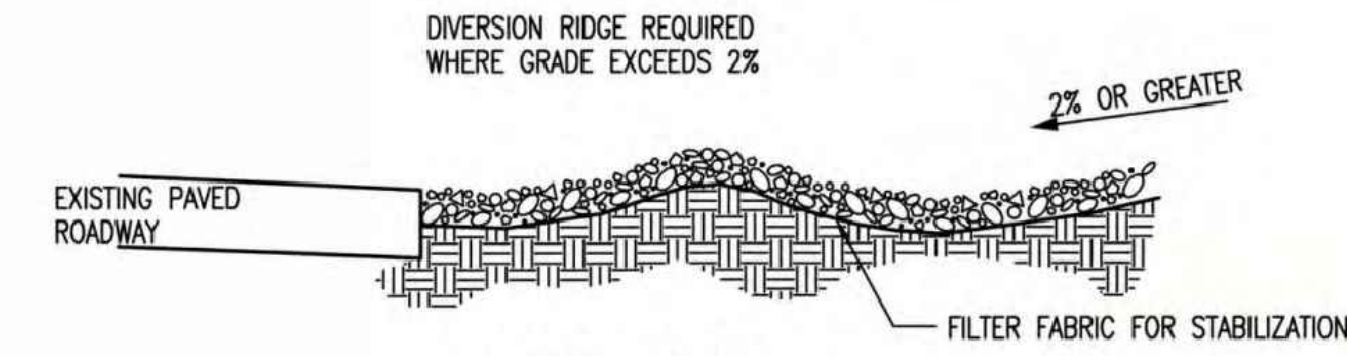

SECTION C-C

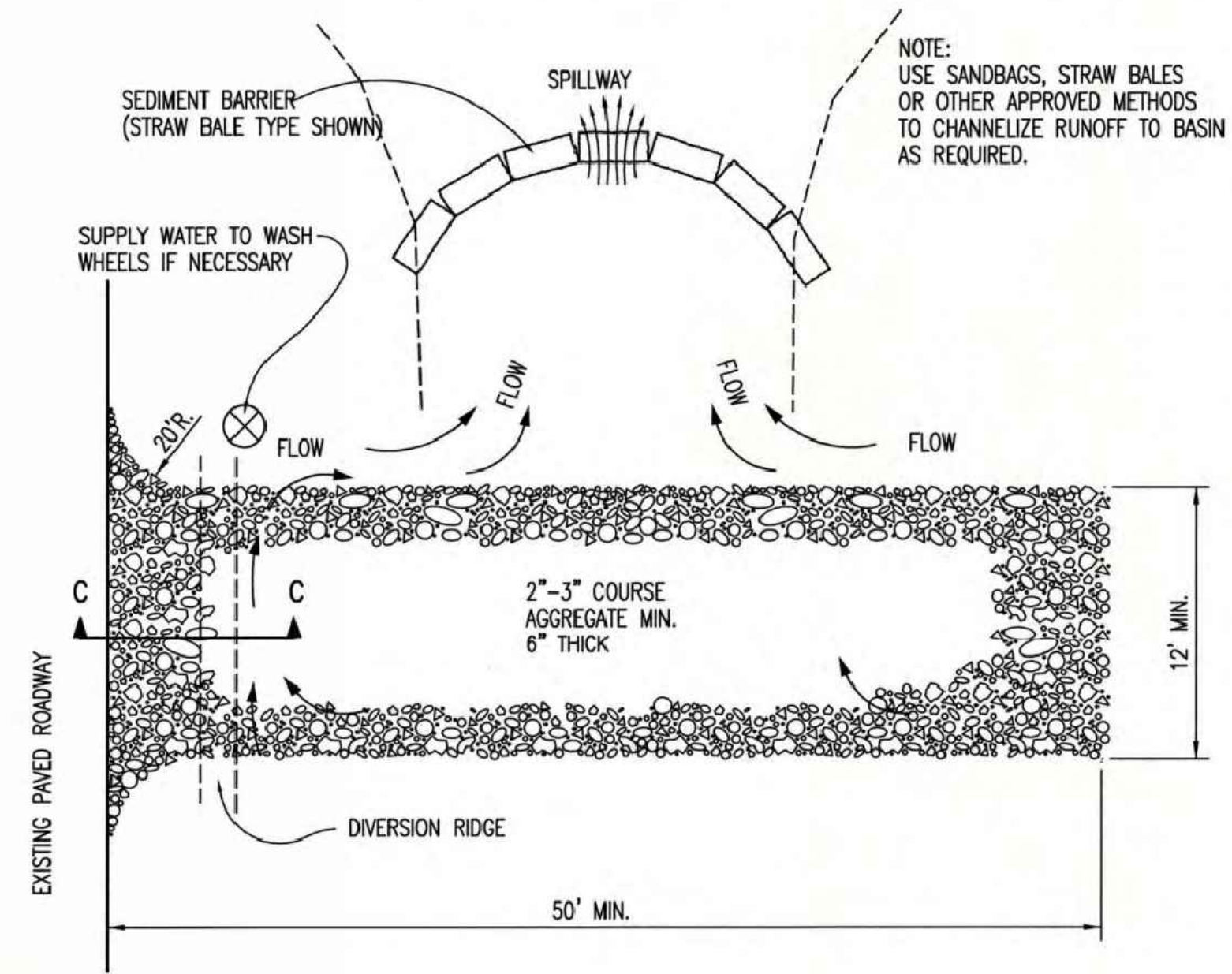

STABILIZED CONSTRUCTION ENTRANCE

GENERAL NOTES

- THE ENTRANCE SHALL BE MAINTAINED IN A CONDITION THAT WILL PREVENT TRACKING OR FLOWING OF SEDIMENT ONTO PUBLIC RIGHTS-OF-WAY. THIS MAY REQUIRE TOP DRESSING, REPAIR AND/OR CLEANOUT OF ANY MEASURES USED TO TRAP SEDIMENT.
- WHEN NECESSARY, WHEELS SHALL BE CLEANED PRIOR TO ENTRANCE ONTO PUBLIC RIGHT-OF-WAY.
- WHEN WASHING IS REQUIRED, IT SHALL BE DONE ON AN AREA STABILIZED WITH CRUSHED STONE THAT DRAINS INTO AN APPROVED SEDIMENT TRAP OR SEDIMENT BASIN, AS SHOWN ABOVE.
- DRIVE ENTRANCES ONTO RESIDENTIAL LOTS WILL NOT BE REQUIRED TO HAVE THE SEDIMENT BARRIER SHOWN, BUT WHEEL WASHING MAY BE REQUIRED IF STABILIZED ENTRANCE IS NOT SUFFICIENT TO KEEP MUD FROM BEING TRACKED ONTO ADJACENT STREET. ENTRANCE SHALL EXTEND FROM BACK OF CURB TO DWELLING.



05/12/13

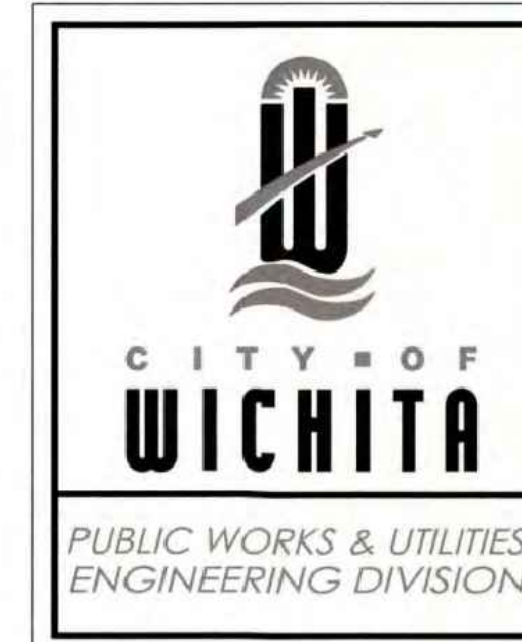

BACK OF CURB PROTECTION, CURB INLET PROTECTION AND CONSTRUCTION ENTRANCE

REVISION DATE: MAY 2013

CITY ENGINEER

GARY JANZEN, P.E.

PROJECT NUMBER OCA NUMBER DATE

CITY ENGINEER'S OFFICE
CITY HALL - SEVENTH FLOOR
455 NORTH MAIN STREET
WICHITA, KANSAS 67202-1620
(316) 268-4501

SHEET

REVISIONS:

WSP USA
245 N. WACO AVENUE, SUITE 110
WICHITA, KANSAS 67202
PHONE: 316-448-2711
FAX: 316-448-2711

BACK OF CURB PROTECTION DETAIL

COUNTRY SIDE WMR PHASE 1
N OLIVER AND E MURDOCK, WICHITA, KS

DESIGNED BY: EJB
DRAWN BY: HZ/JCG
CHECKED BY: EJB
DATE: May. 14, 25



PROJECT NO.
8275000434

SHEET NO.
30
OF 34

SW-501

C:\countryside\3.19.2025\05_CAD\Sheets\country side wmr phase 1\EC_DTL-SiltFenceandBarrier

5/14/2025

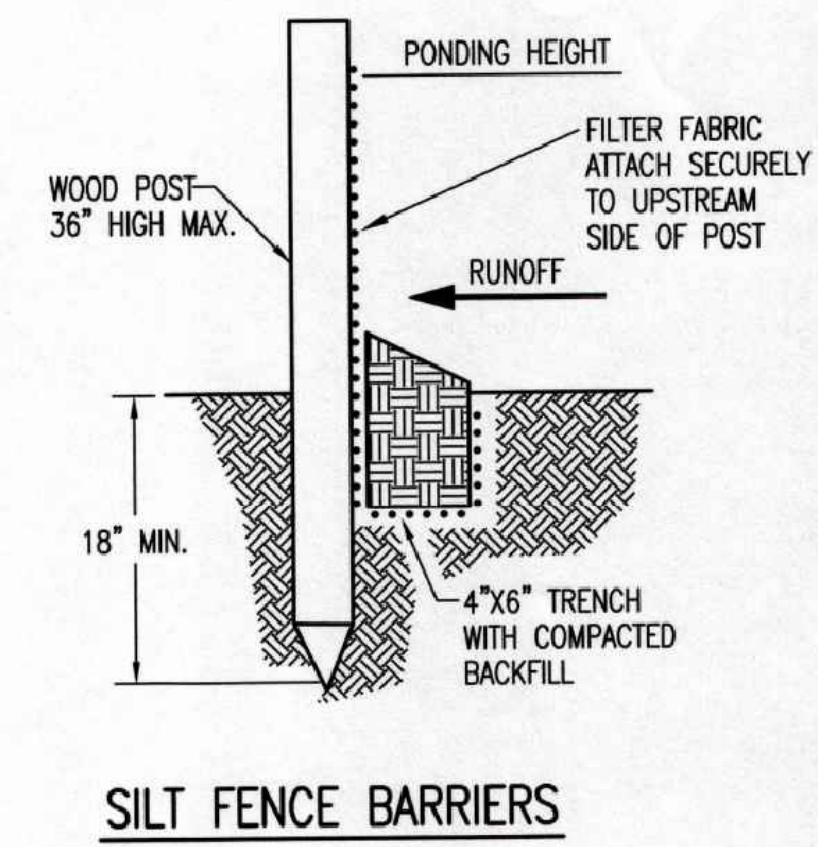
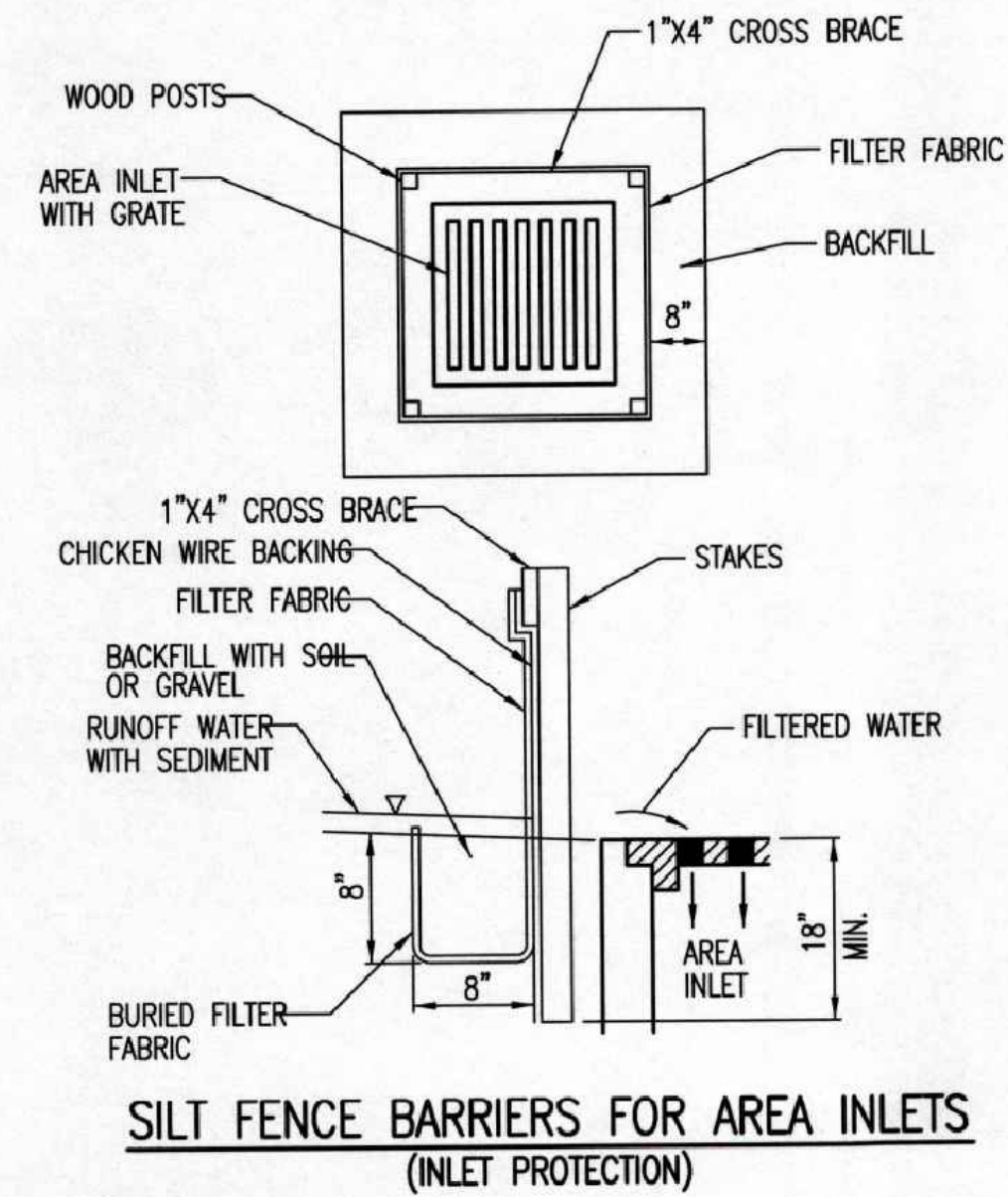
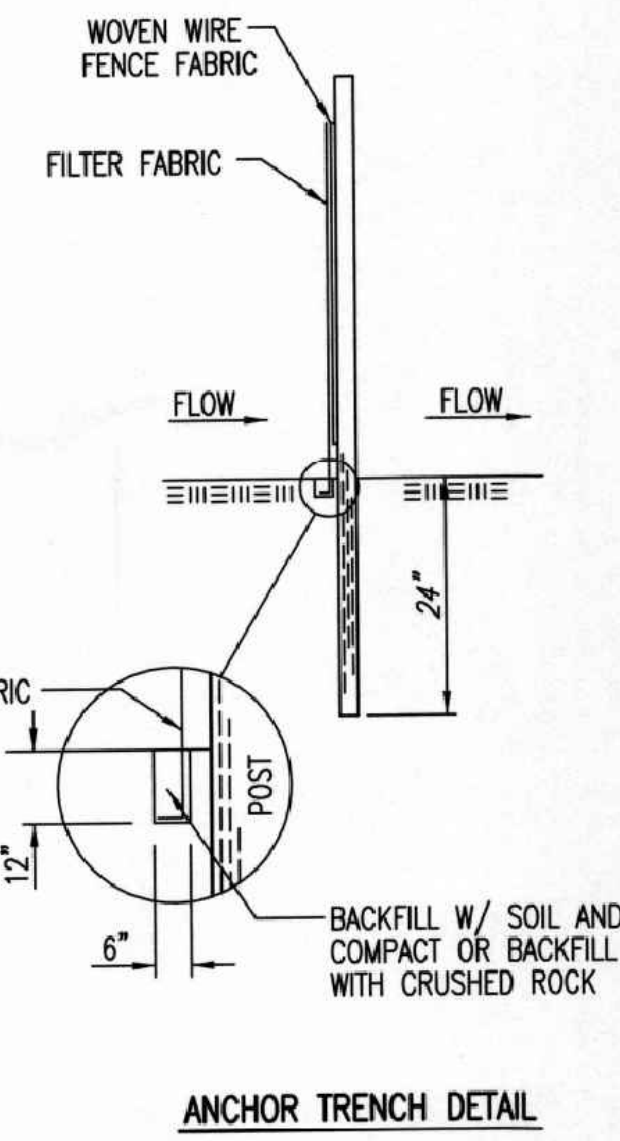
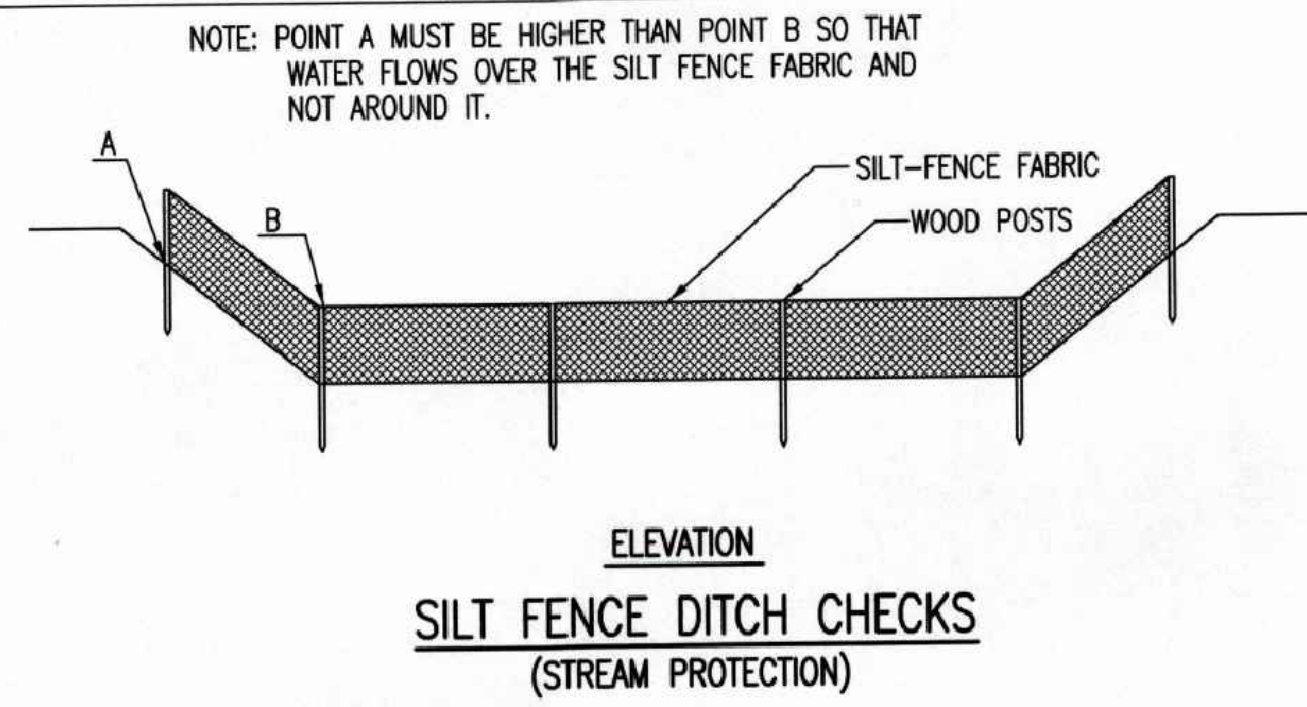

MATERIAL SPECIFICATION:

SILT FENCE FABRIC SHOULD CONFORM TO THE AASHTO M288 96 SILT FENCE SPECIFICATION. THE POSTS USED TO SUPPORT THE SILT FENCE FABRIC SHOULD BE A HARDWOOD MATERIAL WITH THE FOLLOWING MINIMUM DIMENSIONS: 2" SQUARE (NOMINAL) BY 4' LONG. SILT FENCE FABRIC SHOULD BE ATTACHED TO THE WOODEN POSTS WITH STAPLES, WIRE, ZIP TIES, OR NAILS.

PLACEMENT:

PLACE SILT FENCE IN DITCHES WHERE IT IS UNLIKELY THAT IT WILL BE OVERTOPPED. WATER SHOULD FLOW THROUGH A SILT FENCE DITCH CHECK, NOT OVER IT. SILT FENCE DITCH CHECKS OFTEN FAIL WHEN OVERTOPPED. SILT FENCE DITCH CHECKS SHOULD BE PLACED PERPENDICULAR TO THE FLOWLINE OF THE DITCH. THE SILT FENCE SHOULD EXTEND FAR ENOUGH SO THAT THE GROUND LEVEL AT THE ENDS OF THE FENCE IS HIGHER THAN THE TOP OF THE LOW POINT OF THE FENCE. THIS PREVENTS WATER FROM FLOWING AROUND THE CHECK. SILT FENCE DITCH CHECKS SHOULD NOT BE PLACED IN DITCHES WHERE HIGH FLOWS ARE EXPECTED. ROCK CHECKS SHOULD BE USED INSTEAD. SILT FENCE SHOULD BE PLACED IN DITCHES WITH SLOPES OF 6% OR LESS. FOR SLOPES STEEPER THAN 6%, ROCK CHECKS SHOULD BE USED.

THE FOLLOWING TABLE PROVIDES CHECK SPACING FOR A GIVEN DITCH GRADE:

DITCH CHECK DITCH GRADE (%)	SPACING CHECK SPACING (FEET)
0.5	200
1.0	200
2.0	100
3.0	65
4.0	50
5.0	40
6.0	30

PROPER INSTALLATION METHOD:

EXCAVATE A TRENCH PERPENDICULAR TO THE DITCH FLOWLINE THAT IS AT LEAST 12" DEEP BY 6" WIDE. EXTEND THE TRENCH IN A STRAIGHT LINE ALONG THE ENTIRE LENGTH OF THE PROPOSED DITCH CHECK. PLACE THE SOIL ON THE UPSTREAM SIDE OF THE TRENCH FOR LATER USE. ROLL OUT A CONTINUOUS LENGTH OF SILT FENCE FABRIC ON THE DOWNSLOPE SIDE OF THE TRENCH. PLACE THE EDGE OF THE FABRIC IN THE TRENCH STARTING AT THE TOP UPSTREAM EDGE OF THE TRENCH. LINE TWO SIDES OF THE TRENCH WITH THE FABRIC AS SHOWN ON DETAIL. BACKFILL OVER THE FABRIC IN THE TRENCH WITH THE EXCAVATED SOIL AND COMPACT. AFTER FILLING THE TRENCH, APPROXIMATELY 24" TO 36" OF SILT FENCE FABRIC SHOULD REMAIN EXPOSED. LAY THE EXPOSED SILT FENCE ON THE UPSLOPE SIDE OF THE TRENCH TO CLEAR AN AREA FOR DRIVING IN THE POSTS. JUST DOWNSLOPE OF THE TRENCH, DRIVE POSTS INTO THE GROUND TO A DEPTH OF AT LEAST 24". PLACE POSTS NO MORE THAN 4' APART. ATTACH THE SILT FENCE TO THE ANCHORED POST WITH STAPLES, WIRE, ZIP TIES, OR NAILS.

LIST OF COMMON PLACEMENT/INSTALLATION MISTAKES TO AVOID:

WATER SHOULD FLOW THROUGH A SILT FENCE DITCH CHECK—NOT OVER IT. PLACE SILT FENCE IN DITCHES WHERE IT IS UNLIKELY THAT IT WILL BE OVERTOPPED. SILT FENCE INSTALLATIONS QUICKLY DETERIORATE WHEN WATER OVERTOPS THEM. DO NOT PLACE SILT FENCE POSTS ON THE UPSLOPE SIDE OF THE SILT FENCE FABRIC. IN THIS CONFIGURATION, THE FORCE OF THE WATER IS NOT RESTRICTED BY THE POSTS, BUT ONLY BY THE STAPLES (WIRE, ZIP TIES, NAILS, ETC.). THE SILT FENCE WILL RIP AND FAIL. DO NOT PLACE A SILT FENCE DITCH CHECK DIRECTLY IN FRONT OF A CULVERT OUTLET. IT WILL NOT STAND UP TO THE CONCENTRATED FLOW. DO NOT PLACE SILT FENCE DITCH CHECKS IN DITCHES THAT WILL LIKELY EXPERIENCE HIGH FLOWS. THEY WILL NOT STAND UP TO CONCENTRATED FLOW. FOLLOW PRESCRIBED DITCH CHECK SPACING GUIDELINES. IF SPACING GUIDELINES ARE EXCEEDED, EROSION WILL OCCUR BETWEEN THE DITCH CHECKS. MAKE SURE THAT THE DITCH CHECK IS LONG ENOUGH SO THAT THE GROUND LEVEL AT THE ENDS OF THE FENCE IS HIGHER THAN THE LOW POINT ON THE TOP OF THE FENCE. DO NOT PLACE SILT FENCE DITCH CHECKS IN CHANNELS WITH SHALLOW SOILS UNDERLAIN BY ROCK. IF THE CHECK IS NOT ANCHORED SUFFICIENTLY, IT WILL WASH OUT.

INSPECTION AND MAINTENANCE:

SILT FENCE DITCH CHECKS SHOULD BE INSPECTED EVERY 7 DAYS AND WITHIN 24 HOURS OF A RAINFALL OF 1/2" OR MORE. THE FOLLOWING IS A LIST OF QUESTIONS THAT SHOULD BE ADDRESSED DURING EACH INSPECTION:

DOES WATER FLOW AROUND THE DITCH CHECK?
 DOES WATER FLOW UNDER THE DITCH CHECK?
 DOES THE SILT FENCE SAG EXCESSIVELY?
 HAS THE SILT FENCE TORN OR BECOME DETACHED FROM THE POSTS?
 DOES SEDIMENT NEED TO BE REMOVED FROM BEHIND THE DITCH CHECK?

MATERIAL SPECIFICATION:

SILT FENCE FABRIC SHOULD CONFORM TO THE AASHTO M288 96 SILT FENCE SPECIFICATION. THE WIRE OR POLYMERIC MESH BACKING USED TO HELP SUPPORT THE SILT FENCE FABRIC SHOULD CONFORM TO THE AASHTO M288 96 SILT FENCE SPECIFICATION. THE POSTS USED TO SUPPORT THE SILT FENCE FABRIC SHOULD BE A HARDWOOD MATERIAL WITH THE FOLLOWING MINIMUM DIMENSIONS: 2" SQUARE (NOMINAL) BY 4' LONG. THE MATERIAL USED TO FRAME THE TOPS OF THE POSTS SHOULD BE 1" BY 4" BOARDS. SILT FENCE FABRIC AND SUPPORT BACKING SHOULD BE ATTACHED TO THE WOODEN POSTS AND FRAME WITH STAPLES, WIRE, ZIP TIES, OR NAILS.

PLACEMENT:

PLACE A SILT FENCE DROP INLET BARRIER IN A LOCATION WHERE IT IS UNLIKELY TO BE OVERTOPPED. WATER SHOULD FLOW THROUGH SILT FENCE, NOT OVER IT. SILT FENCE BARRIERS FOR AREA INLETS OFTEN FAIL WHEN REPEATEDLY OVERTOPPED. WHEN USED AS A BARRIER FOR AREA INLETS, SILT FENCE FABRIC AND POSTS MUST BE SUPPORTED AT THE TOP BY A WOODEN FRAME. WHEN A SILT FENCE BARRIER FOR AREA INLETS IS LOCATED NEAR AN INLET THAT HAS STEEP APPROACH SLOPES, THE STORAGE CAPACITY BEHIND THE BARRIER IS DRASTICALLY REDUCED. TIMELY REMOVAL OF SEDIMENT MUST OCCUR FOR A BARRIER TO OPERATE PROPERLY IN THIS LOCATION.

PROPER INSTALLATION METHOD:

EXCAVATE A TRENCH AROUND THE PERIMETER OF THE AREA INLET THAT IS AT LEAST 8" DEEP BY 8" WIDE. DRIVE POSTS TO A DEPTH OF AT LEAST 18" AROUND THE PERIMETER OF THE AREA INLET. THE DISTANCE BETWEEN POSTS SHOULD BE 4' OR LESS. IF THE DISTANCE BETWEEN TWO ADJACENT CORNER POSTS IS MORE THAN 4', ADD ANOTHER POST(S) BETWEEN THEM. CONNECT THE TOPS OF ALL THE POSTS WITH A WOODEN FRAME MADE OF 1" BY 4" BOARDS. USE NAILS OR SCREWS FOR FASTENING. ATTACH THE WIRE OR POLYMERIC-MESH BACKING TO THE OUTSIDE OF THE POST/FRAME STRUCTURE WITH STAPLES, WIRE, ZIP TIES, OR NAILS. ROLL OUT A CONTINUOUS LENGTH OF SILT FENCE FABRIC LONG ENOUGH TO WRAP AROUND THE PERIMETER OF THE AREA INLET. ADD MORE LENGTH FOR OVERLAPPING THE FABRIC JOINT. PLACE THE EDGE OF THE FABRIC IN THE TRENCH, STARTING AT THE OUTSIDE EDGE OF THE TRENCH. LINE ALL THREE SIDES OF THE TRENCH WITH THE FABRIC. BACKFILL OVER THE FABRIC IN THE TRENCH WITH THE EXCAVATED SOIL AND COMPACT. AFTER FILLING THE TRENCH, APPROXIMATELY 24" TO 36" OF SILT FENCE FABRIC SHOULD REMAIN EXPOSED. ATTACH THE SILT FENCE TO THE OUTSIDE OF THE POST/FRAME STRUCTURE WITH STAPLES, WIRE, ZIP TIES, OR NAILS. THE JOINT SHOULD BE OVERLAPPED TO THE NEXT POST.

NOTE: WHEN A SILT FENCE BARRIER FOR AREA INLET IS PLACED IN A SHALLOW MEDIAN DITCH, MAKE SURE THAT THE TOP OF THE BARRIER IS NOT HIGHER THAN THE PAVED ROAD. IN THIS CONFIGURATION, WATER MAY SPREAD ONTO THE ROADWAY CAUSING A HAZARDOUS CONDITION.

LIST OF COMMON PLACEMENT/INSTALLATION MISTAKES TO AVOID:

WATER SHOULD FLOW THROUGH A SILT FENCE BARRIER FOR AREA INLET—NOT OVER IT. PLACE A SILT FENCE BARRIER FOR AREA INLET IN A LOCATION WHERE IT IS UNLIKELY TO BE OVERTOPPED. SILT FENCE BARRIER FOR AREA INLETS OFTEN FAIL WHEN REPEATEDLY OVERTOPPED. DO NOT PLACE POSTS ON THE OUTSIDE OF THE SILT FENCE BARRIER FOR AREA INLET. IN THIS CONFIGURATION, THE FORCE OF THE WATER IS NOT RESTRICTED BY THE POSTS, BUT ONLY BY THE STAPLES (WIRE, ZIP TIES, NAILS, ETC.). THE SILT FENCE WILL RIP AND FAIL. DO NOT INSTALL SILT FENCE BARRIER FOR AREA INLETS WITHOUT FRAMING THE TOP OF THE POSTS. THE CORNER POSTS AROUND AREA INLETS ARE STRESSED IN TWO DIRECTIONS WHEREAS A NORMAL SILT FENCE IS ONLY STRESSED IN ONE DIRECTION. THIS ADDED STRESS REQUIRES MORE SUPPORT.

INSPECTION AND MAINTENANCE:

SILT FENCE BARRIER FOR AREA INLETS SHOULD BE INSPECTED EVERY 7 DAYS AND WITHIN 24 HOURS OF A RAINFALL OF 1/2" OR MORE. THE FOLLOWING IS A LIST OF QUESTIONS THAT SHOULD BE ADDRESSED DURING EACH INSPECTION:

DOES WATER FLOW UNDER THE SILT FENCE?
 DOES THE SILT FENCE SAG EXCESSIVELY?
 HAS THE SILT FENCE TORN OR BECOME DETACHED FROM THE POSTS?
 DOES SEDIMENT NEED TO BE REMOVED FROM BEHIND THE AREA INLET BARRIER?

MATERIAL SPECIFICATION:

SILT FENCE FABRIC SHOULD CONFORM TO THE AASHTO M288 96 SILT FENCE SPECIFICATION. THE POSTS USED TO SUPPORT THE SILT FENCE FABRIC SHOULD BE A HARDWOOD MATERIAL WITH THE FOLLOWING MINIMUM DIMENSIONS: 2" SQUARE (NOMINAL) BY 4' LONG. SILT FENCE FABRIC SHOULD BE ATTACHED TO THE WOODEN POSTS WITH STAPLES, WIRE, ZIP TIES, OR NAILS.

PLACEMENT:

A SLOPE BARRIER SHOULD BE USED AT THE TOE OF A SLOPE WHEN A DITCH DOES NOT EXIST. THE SLOPE BARRIER SHOULD BE PLACED ON NEARLY LEVEL GROUND 5' TO 10' AWAY FROM THE TOE OF A SLOPE. THE BARRIER IS PLACED AWAY FROM THE TOE OF THE SLOPE TO PROVIDE ADEQUATE STORAGE FOR SETTLING OUT SEDIMENT. WHEN PRACTICABLE, SILT FENCE SLOPE BARRIERS SHOULD BE PLACED ALONG CONTOURS TO AVOID A CONCENTRATION OF FLOW. SILT FENCE SLOPE BARRIERS CAN ALSO BE PLACED ALONG RIGHT-OF-WAY FENCE LINES TO KEEP SEDIMENT FROM CROSSING ONTO ADJACENT PROPERTY. WHEN PLACED IN THIS MANNER, THE SLOPE BARRIER WILL NOT LIKELY FOLLOW CONTOURS.

PROPER INSTALLATION METHOD:

EXCAVATE A TRENCH THE LENGTH OF THE PLANNED SLOPE BARRIER THAT IS 6" DEEP BY 4" WIDE. MAKE SURE THAT THE TRENCH IS EXCAVATED ALONG A SINGLE CONTOUR. WHEN PRACTICABLE, SLOPE BARRIERS SHOULD BE PLACED ALONG CONTOURS TO AVOID A CONCENTRATION OF FLOW. PLACE THE SOIL ON THE UPSLOPE SIDE OF THE TRENCH FOR LATER USE. ROLL OUT A CONTINUOUS LENGTH OF SILT FENCE FABRIC ON THE DOWNSLOPE SIDE OF THE TRENCH. PLACE THE EDGE OF THE FABRIC IN THE TRENCH STARTING AT THE TOP UPSLOPE EDGE. LINE ALL THREE SIDES OF THE TRENCH WITH THE FABRIC. BACKFILL OVER THE FABRIC IN THE TRENCH WITH THE EXCAVATED SOIL AND COMPACT. AFTER FILLING THE TRENCH, APPROXIMATELY 24" TO 36" OF SILT-FENCE FABRIC SHOULD REMAIN EXPOSED. LAY THE EXPOSED SILT FENCE UPSLOPE OF THE TRENCH TO CLEAR AN AREA FOR DRIVING IN THE POSTS. JUST DOWNSLOPE OF THE TRENCH, DRIVE POSTS INTO THE GROUND TO A DEPTH OF AT LEAST 18". PLACE POSTS NO MORE THAN 4' APART. ATTACH THE SILT FENCE TO THE ANCHORED POST WITH STAPLES, WIRE, ZIP TIES, OR NAILS.

LIST OF COMMON PLACEMENT/INSTALLATION MISTAKES TO AVOID:

WHEN PRACTICABLE, DO NOT PLACE SILT FENCE SLOPE BARRIERS ACROSS CONTOURS. SLOPE BARRIERS SHOULD BE PLACED ALONG CONTOURS TO AVOID A CONCENTRATION OF FLOW. WHEN THE FLOW CONCENTRATES, IT OVERTOPS THE BARRIER AND THE SILT FENCE SLOPE BARRIER QUICKLY DETERIORATES. DO NOT PLACE SILT-FENCE POSTS ON THE UPSLOPE SIDE OF THE SILT FENCE FABRIC. IN THIS CONFIGURATION, THE FORCE OF THE WATER IS NOT RESTRICTED BY THE POSTS, BUT ONLY BY THE STAPLES (WIRE, ZIP TIES, NAILS, ETC.). THE SILT FENCE WILL RIP AND FAIL. DO NOT PLACE SILT FENCE SLOPE BARRIERS IN AREAS WITH SHALLOW SOILS UNDERLAIN BY ROCK. IF THE BARRIER IS NOT SUFFICIENTLY ANCHORED, IT WILL WASH OUT. SILT FENCE SLOPE BARRIERS MUST BE DUG INTO THE GROUND—SILT FENCE AT GROUND LEVEL DOES NOT WORK BECAUSE WATER WILL FLOW UNDERNEATH.

INSPECTION AND MAINTENANCE:

SILT FENCE SLOPE BARRIERS SHOULD BE INSPECTED EVERY 7 DAYS AND WITHIN 24 HOURS OF A RAINFALL OF 1/2" OR MORE. THE FOLLOWING IS A LIST OF QUESTIONS THAT SHOULD BE ADDRESSED DURING EACH INSPECTION:

ARE THERE ANY POINTS ALONG THE SLOPE BARRIER WHERE WATER IS CONCENTRATING?
 DOES WATER FLOW UNDER THE SLOPE BARRIER?
 DOES THE SILT FENCES SAG EXCESSIVELY?
 HAS THE SILT FENCE TORN OR BECOME DETACHED FROM THE POSTS?
 DOES SEDIMENT NEED TO BE REMOVED FROM BEHIND THE SLOPE BARRIER?

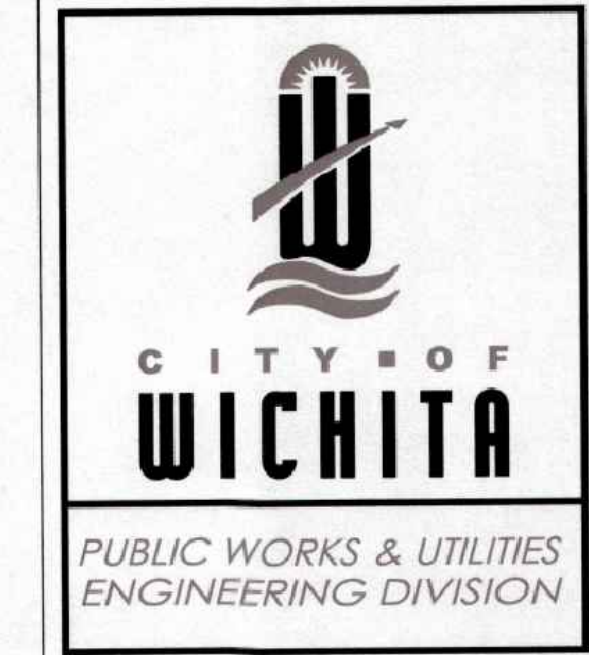

SILT FENCE DITCH CHECK AND BARRIER DETAILS

CITY ENGINEER
GARY JANZEN, P.E.

PROJECT NUMBER	OCA NUMBER	DATE
CITY ENGINEER'S OFFICE		SHEET
CITY HALL - SEVENTH FLOOR 455 NORTH MAIN STREET WICHITA, KANSAS 67202-1620 (316) 268-4501		

REVISIONS:

WSP USA
 245 N. WACO AVENUE, SUITE 110
 WICHITA, KANSAS 67202
 PHONE 316-448-2711
 FAX 316-448-2711

SILT FENCE AND BARRIER DETAILS

PROJECT: COUNTRY SIDE WMR PHASE 1
 N OLIVER AND E MURDOCK, WICHITA, KS LOCATION

DESIGNED BY: EJB
 DRAWN BY: HZ/ACG
 CHECKED BY: EJB
 DATE: May. 14. 25



PROJECT NO.
8275000434

SHEET NO.
31
OF 34

SW-502

5/14/2025 3:19:2025 05_CAD_Sheets\country side wmr phase 1\EC_DTL-StrawBaleandBarrier

NOTE: POINT A MUST BE HIGHER THAN POINT B SO THAT WATER FLOWS OVER THE BALES AND NOT AROUND THEM.

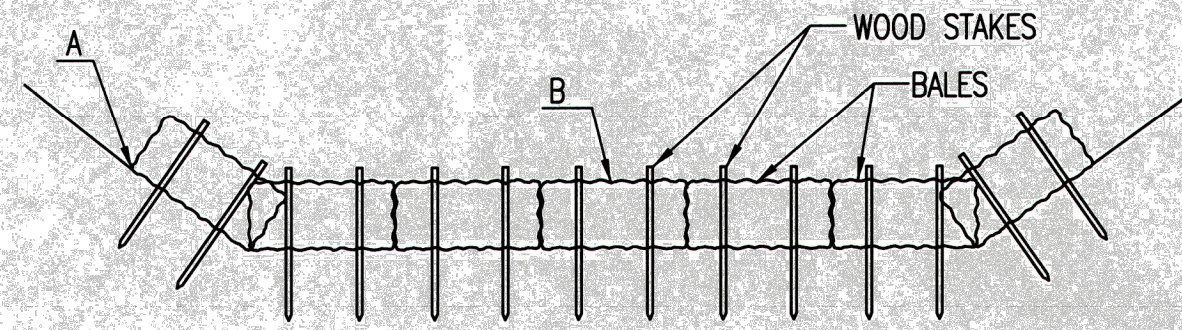

STRAW BALE DITCH CHECKS

MATERIAL SPECIFICATION:

BALE DITCH CHECKS MAY BE CONSTRUCTED OF WHEAT STRAW, OAT STRAW, PRAIRIE HAY, OR BROMEGRASS HAY THAT IS FREE OF WEEDS DECLARED NOXIOUS BY THE KANSAS STATE BOARD OF AGRICULTURE. THE STAKES USED TO ANCHOR THE BALES SHOULD BE A HARDWOOD MATERIAL WITH THE FOLLOWING MINIMUM DIMENSIONS: 2" SQUARE (NOMINAL) BY 4' LONG. OPTIONAL: THE DOWNSTREAM SCOUR APRON SHOULD BE CONSTRUCTED OF A DOUBLE-NETTED STRAW EROSION-CONTROL BLANKET AT LEAST 6' WIDE. OPTIONAL: THE METAL LANDSCAPE STAPLES USED TO ANCHOR THE EROSION-CONTROL BLANKET SHOULD BE AT LEAST 8" LONG.

PLACEMENT:

BALE DITCH CHECKS SHOULD BE PLACED PERPENDICULAR TO THE FLOWLINE OF THE DITCH. THE DITCH CHECK SHOULD EXTEND FAR ENOUGH SO THAT THE GROUND LEVEL AT THE ENDS OF THE CHECK IS HIGHER THAN THE TOP OF THE LOWEST CENTER BALE. THIS PREVENTS WATER FROM FLOWING AROUND THE CHECK.

STRAW BALE DITCH CHECKS SHOULD NOT BE PLACED IN DITCHES WHERE HIGH FLOWS ARE EXPECTED. ROCK CHECKS SHOULD BE USED INSTEAD.

BALES SHOULD BE PLACED IN DITCHES WITH SLOPES OF 6% OR LESS. FOR SLOPES STEEPER THAN 6%, ROCK CHECKS SHOULD BE USED. THE FOLLOWING TABLE PROVIDES CHECK SPACING FOR A GIVEN DITCH GRADE:

DITCH GRADE (%)	CHECK SPACING (FEET)
0.5	200
1.0	200
2.0	100
3.0	65
4.0	50
5.0	40
6.0	30

PROPER INSTALLATION METHOD:

EXCAVATE A TRENCH PERPENDICULAR TO THE DITCH FLOWLINE THAT IS 4" DEEP AND A BALE'S WIDTH WIDE. EXTEND THE TRENCH IN A STRAIGHT LINE ALONG THE ENTIRE LENGTH OF THE PROPOSED DITCH CHECK. PLACE THE SOIL ON THE UPSTREAM SIDE OF THE TRENCH-IT WILL BE USED LATER.

OPTIONAL: ON THE DOWNSTREAM SIDE OF THE TRENCH, ROLL OUT A LENGTH OF EROSION-CONTROL BLANKET (SCOUR APRON) EQUAL TO THE LENGTH OF THE TRENCH. PLACE THE UPSTREAM EDGE OF THE EROSION-CONTROL BLANKET ALONG THE BOTTOM UPSTREAM EDGE OF THE TRENCH. THE EROSION CONTROL BLANKET SHOULD BE ANCHORED IN THE TRENCH WITH ONE ROW OF 8" LANDSCAPE STAPLES PLACED ON 18" CENTERS. THE REMAINDER OF THE EROSION-CONTROL BLANKET (THE PORTION THAT IS NOT LYING IN THE TRENCH) WILL SERVE AS THE DOWNSTREAM SCOUR APRON. THIS SECTION OF THE BLANKET SHOULD BE ANCHORED TO THE GROUND WITH 8" LANDSCAPE STAPLES PLACED AROUND THE PERIMETER OF THE BLANKET ON 18" CENTERS. THE REMAINDER OF THE BLANKET SHOULD BE ANCHORED USING TWO EVENLY SPACED ROWS OF 8" LANDSCAPE STAPLES ON 18" CENTERS PLACED PERPENDICULAR TO THE FLOWLINE OF THE DITCH.

PLACE THE BALES IN THE TRENCH, MAKING SURE THAT THEY ARE BUTTED TIGHTLY. TWO STAKES SHOULD BE DRIVEN THROUGH EACH BALE ALONG THE CENTERLINE OF THE DITCH CHECK, APPROXIMATELY 6" TO 8" IN FROM THE BALE ENDS. STAKES SHOULD BE DRIVEN AT LEAST 12" INTO THE GROUND.

ONCE ALL THE BALES HAVE BEEN INSTALLED AND ANCHORED, PLACE THE EXCAVATED SOIL AGAINST THE UPSTREAM SIDE OF THE CHECK AND COMPACT IT. THE COMPACTED SOIL SHOULD BE NO MORE THAN 3" TO 4" DEEP AND EXTEND UPSTREAM NO MORE THAN 24".

LIST OF COMMON PLACEMENT/INSTALLATION MISTAKES TO AVOID:

DO NOT PLACE A BALE DITCH CHECK DIRECTLY IN FRONT OF A CULVERT OUTLET. IT WILL NOT STAND UP TO THE CONCENTRATED FLOW.

DO NOT PLACE BALE DITCH CHECKS IN DITCHES THAT WILL LIKELY EXPERIENCE HIGH FLOWS. THEY WILL NOT STAND UP TO CONCENTRATED FLOW.

FOLLOW PRESCRIBED DITCH-CHECK SPACING GUIDELINES. IF SPACING GUIDELINES ARE EXCEEDED, EROSION WILL OCCUR BETWEEN THE DITCH CHECKS.

DO NOT ALLOW WATER TO FLOW AROUND THE DITCH CHECK. MAKE SURE THAT THE DITCH CHECK IS LONG ENOUGH SO THAT THE GROUND LEVEL AT THE ENDS OF THE CHECK IS HIGHER THAN THE TOP OF THE LOWEST CENTER BALE.

DO NOT PLACE BALE DITCH CHECKS IN CHANNELS WITH SHALLOW SOILS UNDERLAIN BY ROCK. IF THE CHECK IS NOT ANCHORED SUFFICIENTLY, IT WILL WASH OUT.

BALE DITCH CHECKS MUST BE DUG INTO THE GROUND. BALES AT GROUND LEVEL DO NOT WORK BECAUSE THEY ALLOW WATER TO FLOW UNDER THE CHECK.

INSPECTION AND MAINTENANCE:

BALE DITCH CHECKS SHOULD BE INSPECTED EVERY 7 DAYS AND WITHIN 24 HOURS OF A RAINFALL OF 1/2" OR MORE. THE FOLLOWING IS A LIST OF QUESTIONS THAT SHOULD BE ADDRESSED DURING EACH INSPECTION:

- DOES WATER FLOW AROUND THE DITCH CHECK?
- DOES WATER FLOW UNDER THE DITCH CHECK?
- DOES WATER FLOW THROUGH SPACES BETWEEN ABUTTING BALES?
- ARE ANY BALES AND/OR SCOUR APRONS (OPTIONAL) DISLODGED?
- ARE BALES DECOMPOSING DUE TO AGE AND/OR WATER DAMAGE?
- DOES SEDIMENT NEED TO BE REMOVED FROM BEHIND THE DITCH CHECK?

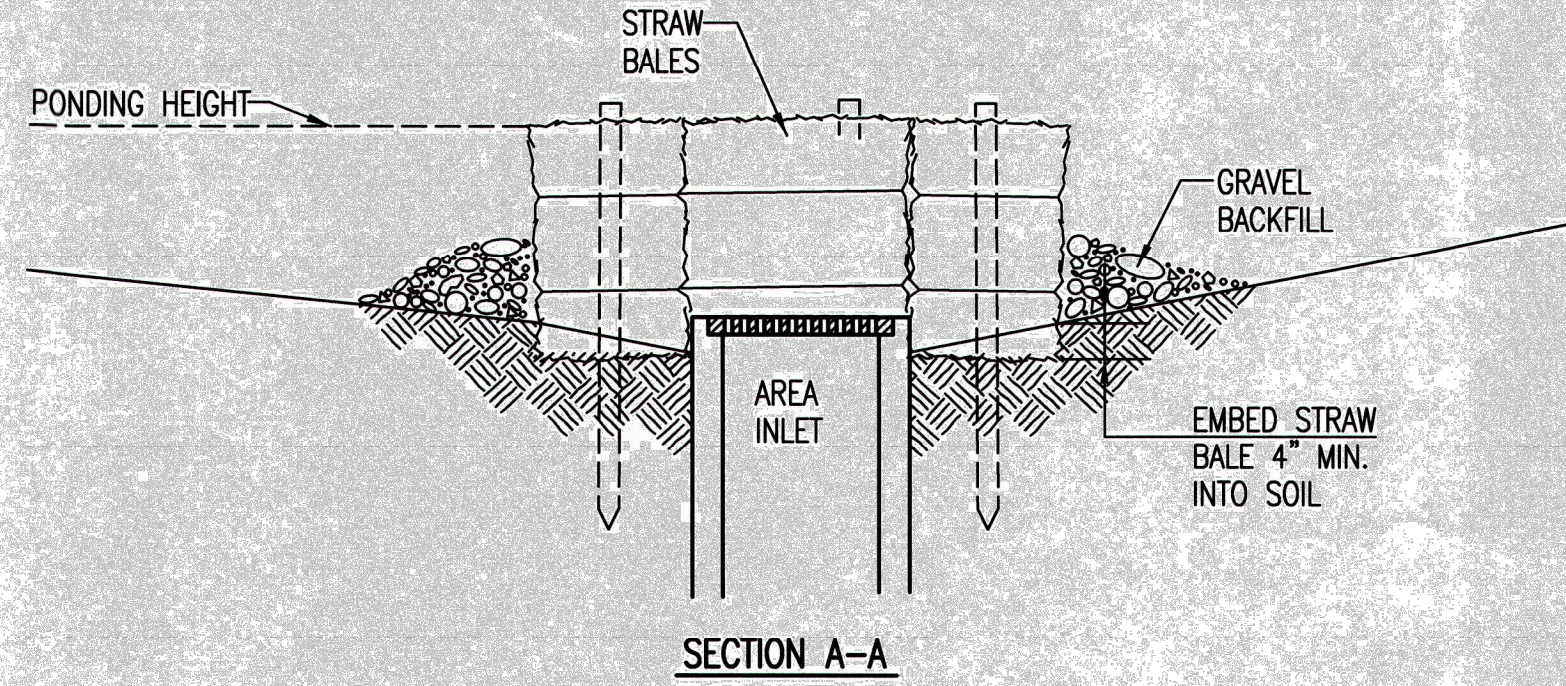

SECTION A-A

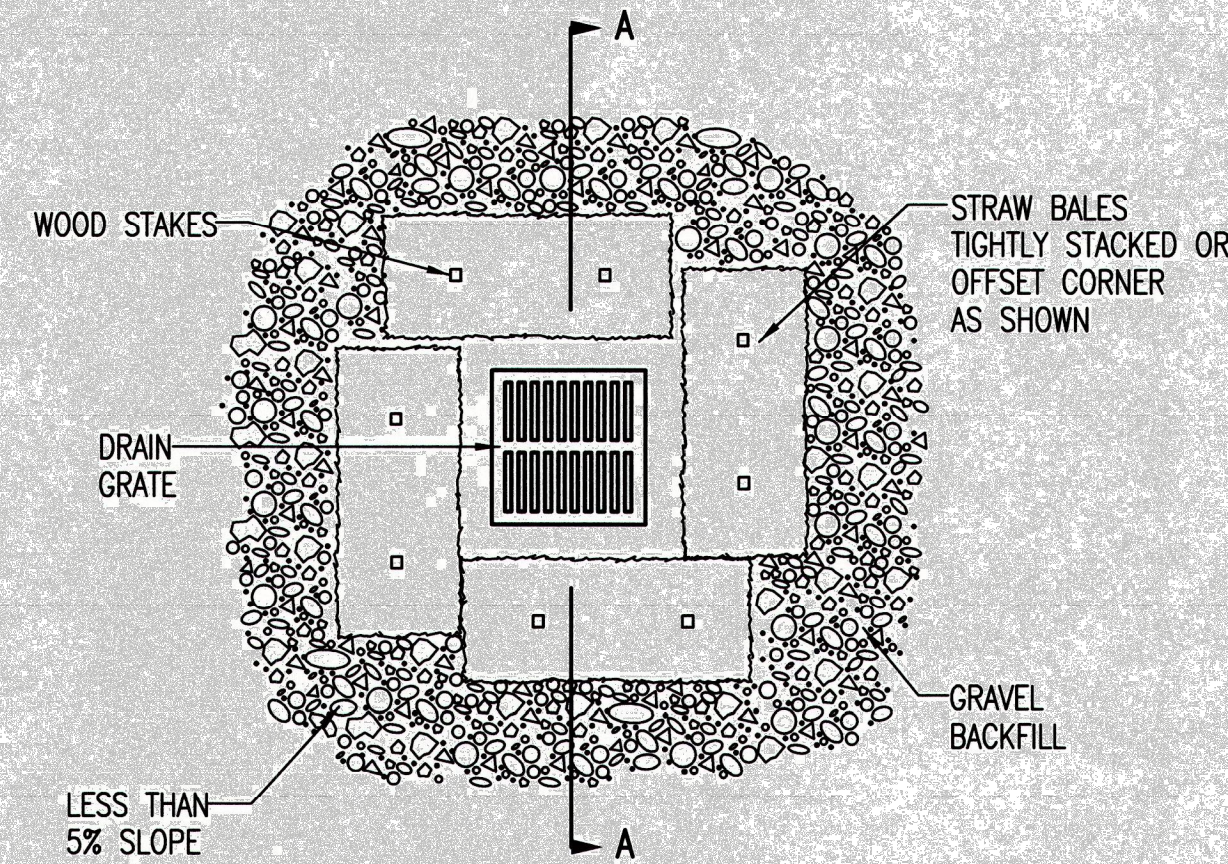

STRAW BALE BARRIERS FOR AREA INLETS (INLET PROTECTION)

MATERIAL SPECIFICATION:

BALE AREA INLET BARRIERS SHOULD BE CONSTRUCTED OF WHEAT STRAW, OAT STRAW, PRAIRIE HAY, OR BROMEGRASS HAY THAT IS FREE OF WEEDS DECLARED NOXIOUS BY THE KANSAS STATE BOARD OF AGRICULTURE. THE STAKES USED TO ANCHOR THE BALES SHOULD BE A HARDWOOD MATERIAL WITH THE FOLLOWING MINIMUM DIMENSIONS: 2" SQUARE (NOMINAL) BY 4' LONG. TWINE SHOULD BE USED TO BIND BALES. THE USE OF WIRE BINDING IS PROHIBITED BECAUSE IT DOES NOT BIODEGRADE READILY.

PLACEMENT:

BALE AREA INLET BARRIERS SHOULD BE PLACED DIRECTLY AROUND THE PERIMETER OF A DROP INLET. WHEN A BALE AREA INLET BARRIER IS LOCATED NEAR AN INLET THAT HAS STEEP APPROACH SLOPES, THE STORAGE CAPACITY BEHIND THE BARRIER IS DRASTICALLY REDUCED. TIMELY REMOVAL OF SEDIMENT MUST OCCUR FOR A BARRIER TO OPERATE PROPERLY IN THIS LOCATION.

PROPER INSTALLATION METHOD:

EXCAVATE A TRENCH AROUND THE PERIMETER OF THE AREA INLET THAT IS AT LEAST 4" DEEP BY A BALE'S WIDTH WIDE.

PLACE THE BALES IN THE TRENCH, MAKING SURE THAT THEY ARE BUTTED TIGHTLY. SOME BALES MAY NEED TO BE SHORTENED TO FIT INTO THE TRENCH AROUND THE AREA INLET. TWO STAKES SHOULD BE DRIVEN THROUGH EACH BALE, APPROXIMATELY 6" TO 8" IN FROM THE BALE ENDS. STAKES SHOULD BE DRIVEN AT LEAST 12" INTO THE GROUND.

ONCE ALL THE BALES HAVE BEEN INSTALLED AND ANCHORED, PLACE THE EXCAVATED SOIL AGAINST THE RECEIVING SIDE OF THE BARRIER AND COMPACT IT. THE COMPACTED SOIL SHOULD BE NO MORE THAN 3" TO 4" DEEP.

NOTE: WHEN A BALE AREA INLET BARRIER IS PLACED IN A SHALLOW MEDIAN DITCH, MAKE SURE THAT THE TOP OF THE BARRIER IS NOT HIGHER THAN THE PAVED ROAD. IN THIS CONFIGURATION, WATER MAY SPREAD ONTO THE ROADWAY CAUSING A HAZARDOUS CONDITION.

LIST OF COMMON PLACEMENT/INSTALLATION MISTAKES TO AVOID:

BALES SHOULD BE PLACED DIRECTLY AGAINST THE PERIMETER OF THE AREA INLET. THIS ALLOWS OVERTOPPING WATER TO FLOW DIRECTLY INTO THE INLET INSTEAD OF ONTO NEARBY SOIL CAUSING SCOUR. BALE AREA INLET BARRIERS MUST BE DUG INTO THE GROUND. BALES AT GROUND LEVEL DO NOT WORK BECAUSE THEY ALLOW WATER TO FLOW UNDER THE BARRIER.

INSPECTION AND MAINTENANCE:

BALE AREA INLET BARRIERS SHOULD BE INSPECTED EVERY 7 DAYS AND WITHIN 24 HOURS OF A RAINFALL OF 1/2" OR MORE. THE FOLLOWING IS A LIST OF QUESTIONS THAT SHOULD BE ADDRESSED DURING EACH INSPECTION:

- DOES WATER FLOW UNDER THE AREA INLET BARRIER?
- DOES WATER FLOW THROUGH SPACES BETWEEN ABUTTING BALES?
- ARE ANY BALES DISLODGED?
- ARE BALES DECOMPOSING DUE TO AGE AND/OR WATER DAMAGE?
- DOES SEDIMENT NEED TO BE REMOVED FROM BEHIND THE AREA INLET BARRIER?

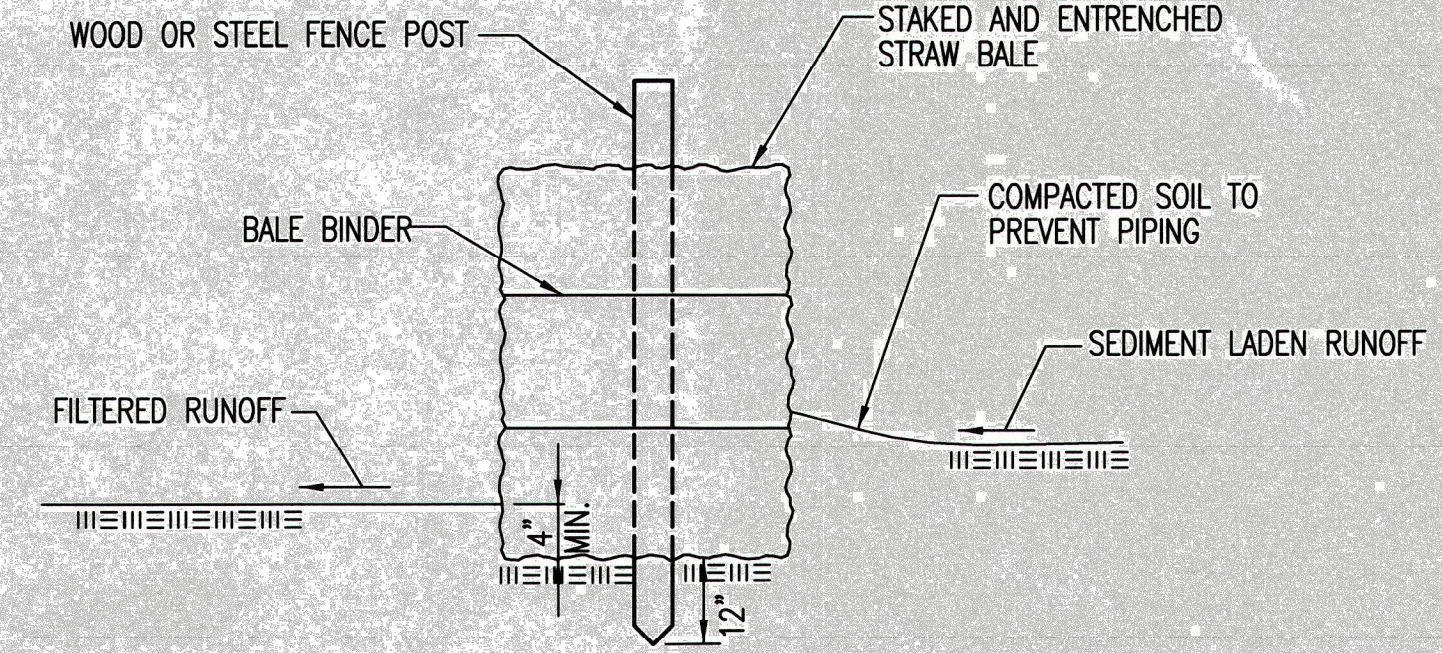

STRAW BALE BARRIERS

MATERIAL SPECIFICATION:

BALE SLOPE BARRIERS MAY BE CONSTRUCTED OF WHEAT STRAW, OAT STRAW, PRAIRIE HAY, OR BROMEGRASS HAY THAT IS FREE OF WEEDS DECLARED NOXIOUS BY THE KANSAS STATE BOARD OF AGRICULTURE. THE STAKES USED TO ANCHOR THE BALES SHOULD BE A HARDWOOD MATERIAL WITH THE FOLLOWING MINIMUM DIMENSIONS: 2" SQUARE (NOMINAL) BY 4' LONG. TWINE SHOULD BE USED TO BIND BALES. THE USE OF WIRE BINDING IS PROHIBITED BECAUSE IT DOES NOT BIODEGRADE READILY.

PLACEMENT:

A SLOPE BARRIER SHOULD BE USED AT THE TOE OF A SLOPE WHEN A DITCH DOES NOT EXIST. THE SLOPE BARRIER SHOULD BE PLACED ON NEARLY LEVEL GROUND 5' TO 10' AWAY FROM THE TOE OF A SLOPE. THE BARRIER IS PLACED AWAY FROM THE TOE OF THE SLOPE TO PROVIDE ADEQUATE STORAGE FOR SETTLING OUT SEDIMENT.

WHEN PRACTICABLE, BALE SLOPE BARRIERS SHOULD BE PLACED ALONG CONTOURS TO AVOID A CONCENTRATION OF FLOW.

BALE SLOPE BARRIERS CAN ALSO BE PLACED ALONG RIGHT-OF-WAY FENCE LINES TO KEEP SEDIMENT FROM CROSSING ONTO ADJACENT PROPERTY. WHEN PLACED IN THIS MANNER, THE SLOPE BARRIER WILL NOT LIKELY FOLLOW CONTOURS.

PROPER INSTALLATION METHOD:

EXCAVATE A TRENCH THE LENGTH OF THE PLANNED SLOPE BARRIER THAT IS 4" DEEP AND A BALE'S WIDTH WIDE. MAKE SURE THAT THE TRENCH IS EXCAVATED ALONG A SINGLE CONTOUR. WHEN PRACTICABLE, SLOPE BARRIERS SHOULD BE PLACED ALONG CONTOURS TO AVOID A CONCENTRATION OF FLOW. PLACE THE SOIL ON THE UPSLOPE SIDE OF THE TRENCH FOR LATER USE.

PLACE THE BALES IN THE TRENCH, MAKING SURE THAT THEY ARE BUTTED TIGHTLY. TWO STAKES SHOULD BE DRIVEN THROUGH EACH BALE ALONG THE CENTERLINE OF THE DITCH CHECK, APPROXIMATELY 6" TO 8" IN FROM THE BALE ENDS. STAKES SHOULD BE DRIVEN AT LEAST 12" INTO THE GROUND.

ONCE ALL THE BALES HAVE BEEN INSTALLED AND ANCHORED, PLACE THE EXCAVATED SOIL AGAINST THE UPSLOPE SIDE OF THE CHECK AND COMPACT IT. THE COMPACTED SOIL SHOULD BE NO MORE THAN 3" TO 4" DEEP.

LIST OF COMMON PLACEMENT/INSTALLATION MISTAKES TO AVOID:

WHEN PRACTICAL, DO NOT PLACE BALE SLOPE BARRIERS ACROSS CONTOURS. SLOPE BARRIERS SHOULD BE PLACED ALONG CONTOURS TO AVOID A CONCENTRATION OF FLOW. CONCENTRATED FLOW OVER A SLOPE BARRIER CREATES A SCOUR HOLE ON THE DOWNSLOPE SIDE OF THE BARRIER. THE SCOUR HOLE EVENTUALLY UNDERMINES THE BALES AND THE BARRIER FALLS.

DO NOT PLACE BALE SLOPE BARRIERS IN AREAS WITH SHALLOW SOILS UNDERLAIN BY ROCK. IF THE BARRIER IS NOT ANCHORED SUFFICIENTLY, IT WILL WASH OUT.

BALE SLOPE BARRIERS MUST BE DUG INTO THE GROUND. BALES AT GROUND LEVEL DO NOT WORK BECAUSE THEY ALLOW WATER TO FLOW UNDER THE BARRIER.

INSPECTION AND MAINTENANCE:

BALE SLOPE BARRIERS SHOULD BE INSPECTED EVERY 7 DAYS AND WITHIN 24 HOURS OF A RAINFALL OF 1/2" OR MORE. THE FOLLOWING IS A LIST OF QUESTIONS THAT SHOULD BE ADDRESSED DURING EACH INSPECTION:

- ARE THERE ANY POINTS ALONG THE SLOPE BARRIER WHERE WATER IS CONCENTRATING?
- DOES WATER FLOW UNDER THE SLOPE BARRIER?
- DOES WATER FLOW THROUGH SPACES BETWEEN ABUTTING BALES?
- ARE ANY BALES DISLODGED?
- ARE BALES DECOMPOSING DUE TO AGE AND/OR WATER DAMAGE?
- DOES SEDIMENT NEED TO BE REMOVED FROM BEHIND THE SLOPE BARRIER?

REVISION DATE: MAY 2013

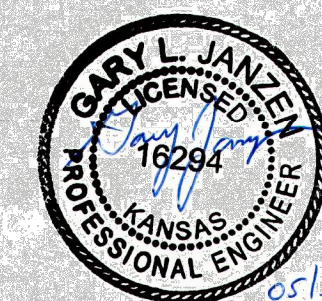

STRAW BALE DITCH CHECK AND BARRIER DETAILS

CITY ENGINEER

GARY JANZEN, P.E.

PROJECT NUMBER	OCA NUMBER	DATE
CITY ENGINEER'S OFFICE		SHEET
CITY HALL - SEVENTH FLOOR 455 NORTH MAIN STREET WICHITA, KANSAS 67202-1620 (316) 268-4501		

REVISIONS:

WSP USA
245 N. WACO AVENUE, SUITE 110
WICHITA, KANSAS 67202
PHONE: 316-448-2711
FAX: 316-448-2711

STRAW BALE DITCH CHECK AND BARRIER DETAILS

PROJECT: COUNTRY SIDE WMR PHASE 1
N OLIVER AND E MURDOCK, WICHITA, KS
LOCATION

DESIGNED BY: EJB
DRAWN BY: HZ/ACG
CHECKED BY: EJB
DATE: May 14, 25



PROJECT NO.
8275000434

SHEET NO.
32

OF 34

SW-503

C:\countryside\3.19.2025\05_CAD\Sheets\country side wmr phase 1\EC_DTL-StreetImprovement

GENERAL NOTES

- THIS SHEET IS INTENDED TO PROVIDE GUIDELINES AS TO WHAT TYPES OF EROSION CONTROL DEVICES WILL BE INSTALLED DURING THE CONSTRUCTION PROCESS. CONTRACTORS ARE EXPECTED TO BID PROJECTS ACCORDINGLY.
- EROSION CONTROL DEVICES MUST BE MAINTAINED BY THE CONTRACTOR THROUGHOUT THE CONSTRUCTION PROCESS AND UNTIL THE DISTURBED EARTH IS RESTABILIZED.
- IF THE PROJECT WILL DISTURB 1 ACRE OR MORE, A FEDERAL/STATE NPDES STORMWATER PERMIT IS REQUIRED. A DETAILED STORMWATER POLLUTION PREVENTION PLAN, IS REQUIRED. THE EROSION CONTROL DEVICES SHOWN ON THIS SHEET ARE CONSIDERED TO BE THE MINIMUM TO BE SHOWN IN THE POLLUTION PREVENTION PLAN.
- FOR PROJECTS DISTURBING LESS THAN 1 ACRE, CONTRACTORS ARE ENCOURAGED TO PREPARE STORMWATER POLLUTION PREVENTION PLANS PRIOR TO CONSTRUCTION. EROSION CONTROL DEVICES MUST BE USED ON ALL PROJECTS.
- FAILURE TO USE AND MAINTAIN EROSION CONTROL DEVICES IS A VIOLATION OF SECTION 16.32 OF THE CITY CODE AND WILL SUBJECT THE CONTRACTOR TO THE PENALTIES PROVIDED FOR THEREIN.
- THE APPLICATION OF EROSION CONTROL DEVICES SHOWN ON THIS SHEET IS FOR SITUATIONS NORMALLY ENCOUNTERED. FROM TIME TO TIME, SITUATIONS WILL ARISE THAT MAY REQUIRE A DIFFERENT DEVICE OTHER THAN THOSE SHOWN. EROSION CONTROL DEVICES, OTHER THAN THOSE SHOWN, MAY BE UTILIZED AS LONG AS THEY ARE EFFECTIVE AND MAINTAINED.

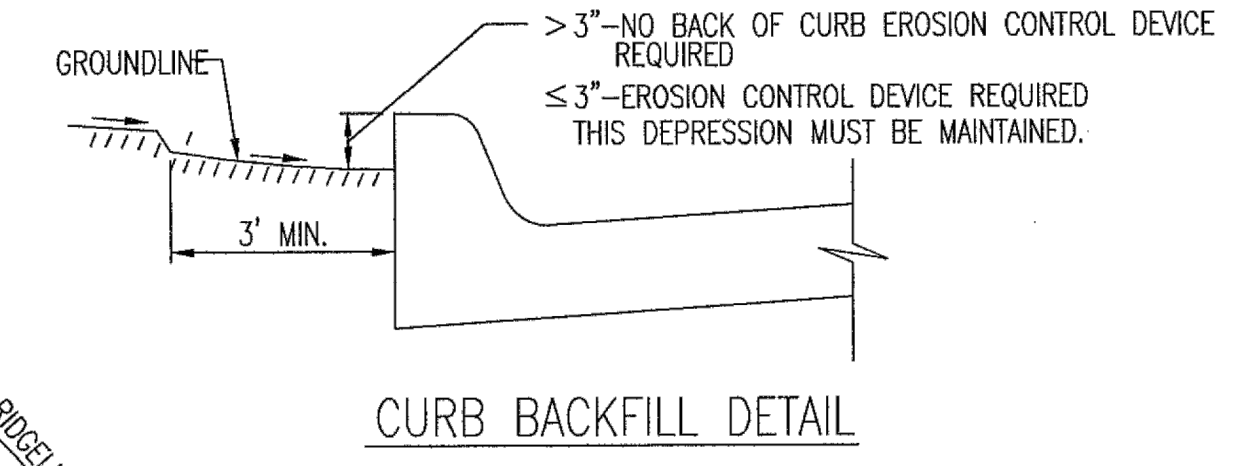
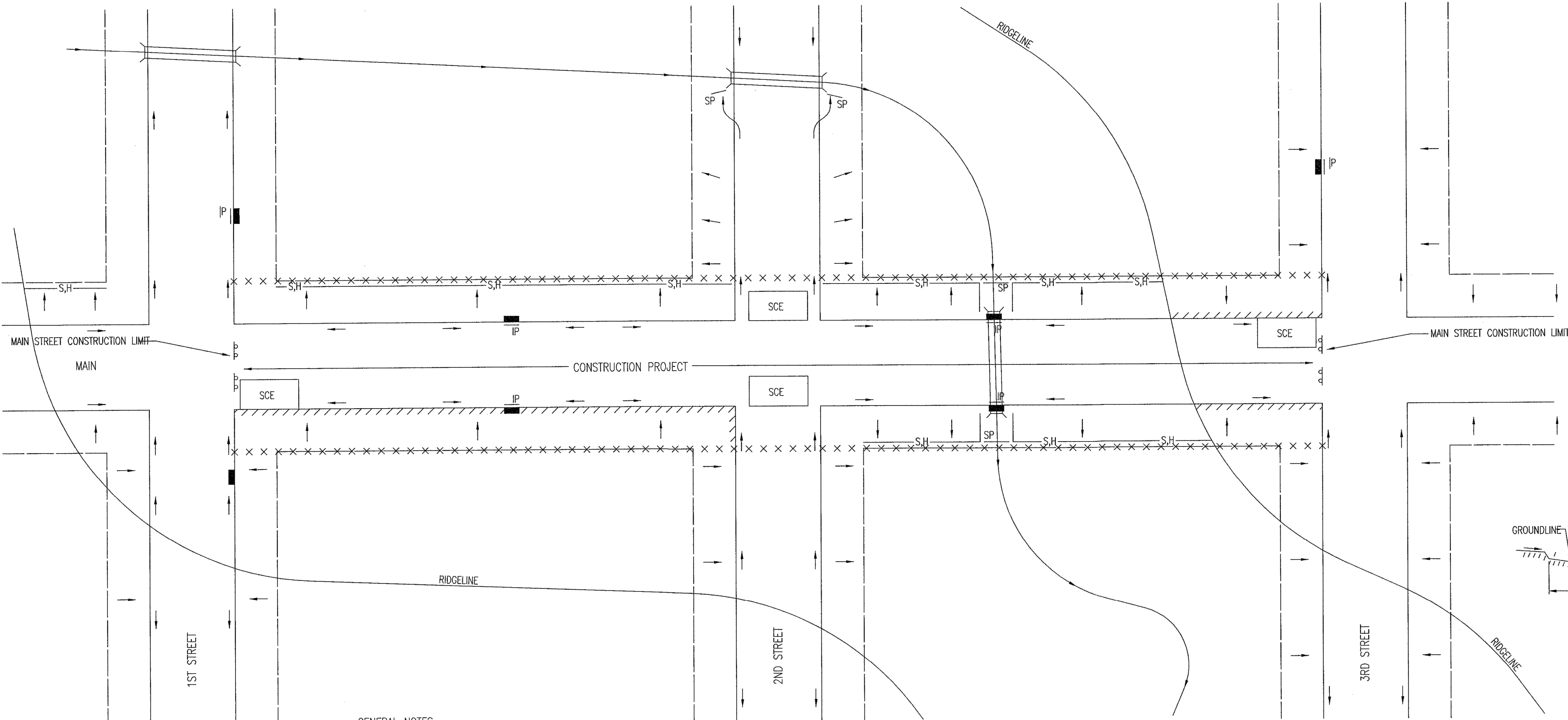

THIS IS A TEMPORARY MEASURE ONLY, WHEN APPROVED BY THE PROJECT ENGINEER. THE DIRT GRADE BEHIND THE CURB SHALL BE BROUGHT TO THE TOP OF CURB, WITH TEMPORARY EROSION CONTROL MAT OR PERMANENT VEGETATION PLACED, PRIOR TO THE COMPLETION OF ALL PROJECTS.

- LEGEND**
- R-O-W LIMITS
 - DRAINAGE FLOW PATH
 - x x x x R/W LIMIT WITHIN CONSTRUCTION LIMIT
 - STORM WATER INLETS
 - IP INLET PROTECTION
 - S,H— SILT FENCE OR HAY BALE BARRIER
 - SP STREAM PROTECTION
 - SCE STABILIZED CONSTRUCTION ENTRANCE
 - //// BACK OF CURB PROTECTION

GENERAL NOTES

- THE INTENT OF ALL EROSION CONTROL DEVICES IS TO KEEP ALL SEDIMENT CONFINED TO THE CONSTRUCTION SITE, AND OUT OF ALL UNDERGROUND PIPES, DITCHES, LAKES, AND OTHER DRAINAGE FACILITIES, AND OFF OF STREETS.
- THE POINT OF COMPLIANCE IS GENERALLY THE RIGHT-OF-WAY LINES WITHIN THE LIMITS OF CONSTRUCTION.
- EROSION CONTROL DEVICES WILL BE REQUIRED AT ALL POINTS ALONG THE PROJECT WHERE DISTURBED EARTH CAN DRAIN ONTO PRIVATE PROPERTY.
- INLET PROTECTION DEVICES WILL BE REQUIRED WHEREVER WATER CAN DRAIN OFF THE PROJECT SITE INTO AN INLET, INCLUDING ANY SIDE STREET INLETS.
- EROSION CONTROL DEVICES SHALL BE INSTALLED AT CREEK CROSSINGS SO AS TO PREVENT SEDIMENT FROM ENTERING THEREIN.
- STABILIZED CONSTRUCTION ENTRANCES SHALL BE PROVIDED, AS NEEDED, TO PREVENT MUD FROM TRACKING ONTO STREETS NOT UNDER CONSTRUCTION AND ON STREETS WITHIN THE PROJECT LIMITS IF TRAFFIC IS BEING MAINTAINED THROUGH THE PROJECT.
- ANY MUD TRACKED ONTO STREETS MUST BE REMOVED AT THE END OF EACH WORK DAY.
- THE CONTACTOR WILL BE REQUIRED TO PLACE EROSION CONTROL DEVICES BACK OF CURB, WHENEVER WATER CAN DRAIN OVER CURB, TO KEEP ERODED SOIL OUT OF THE GUTTERLINES, IN ACCORDANCE WITH THE FOLLOWING:
 - THE DEVICE REQUIRED WILL BE APPROVED EROSION CONTROL MAT LISTED ON THE CITY'S APPROVED MATERIAL LIST. SAID BLANKET SHALL BE PLACED OVER THE APPROPRIATE SEED AND FERTILIZER, AS SPECIFIED IN THE PROJECT SPECIFICATIONS. (SEE SOIL EROSION BMPs - BACK OF CURB SEDIMENT BARRIER DETAILS)
 - THIS DEVICE SHALL BE INSTALLED IMMEDIATELY WHENEVER THE CURB IS BACKFILLED TO WITHIN 3" OF THE TOP OF CURB. (SEE CURB BACKFILL DETAIL) OTHER BMP'S MAY BE REQUIRED AT LOCATIONS WHERE CONCENTRATED FLOW CARRIES SEDIMENT OVER THE CURB.
 - ADDITIONALLY, OTHER EROSION CONTROL DEVICES (HAY BALES, SILT FENCE, ETC.) WILL BE INSTALLED AT LOCATIONS OF CONCENTRATED FLOW RESULTING IN SEDIMENT OVERRUNNING THE MAT.
 - SHOULD THE PROJECT PLANS SPECIFY THAT THE RIGHT-OF-WAY IS TO BE SODDED, THE EXCELSIOR MAT WILL NOT BE REQUIRED SO LONG AS THE SOD IS PLACED WITHIN 48 HOURS AFTER CURB BACKFILL REACHES A HEIGHT OF 3" OR LESS FROM TOP OF CURB. (SEE CURB BACKFILL DETAIL)

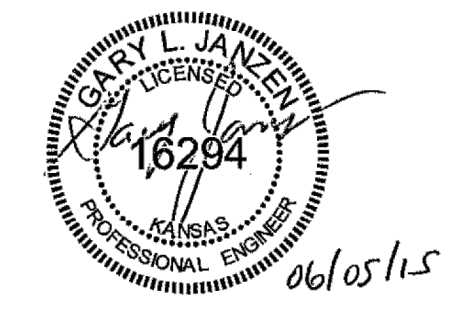

REVISION: JUNE 2015

STREET IMPROVEMENT PROJECTS

CITY ENGINEER
GARY JANZEN, P.E.

PROJECT NUMBER	OCA NUMBER	DATE
CITY ENGINEER'S OFFICE		SHEET
CITY HALL - SEVENTH FLOOR 455 NORTH MAIN STREET WICHITA, KANSAS 67202-1620 (316) 268-4501		

REVISIONS:

WSP USA
245 N. WACO AVENUE, SUITE 110
WICHITA, KANSAS 67202
PHONE: 316-448-2711
FAX: 316-448-2711

STREET IMPROVEMENT PROJECTS

PROJECT: COUNTRY SIDE WMR PHASE 1
N OLIVER AND E MURDOCK, WICHITA, KS
LOCATION

DESIGNED BY: EJB
DRAWN BY: HZ/ACG
CHECKED BY: EJB
DATE: May. 14, 25



PROJECT NO.
8275000434

SHEET NO.
33

OF 34

SW-504

PHASE 1 – INITIAL EARTHWORK AND UTILITIES (EXCEPT STORM SEWER)

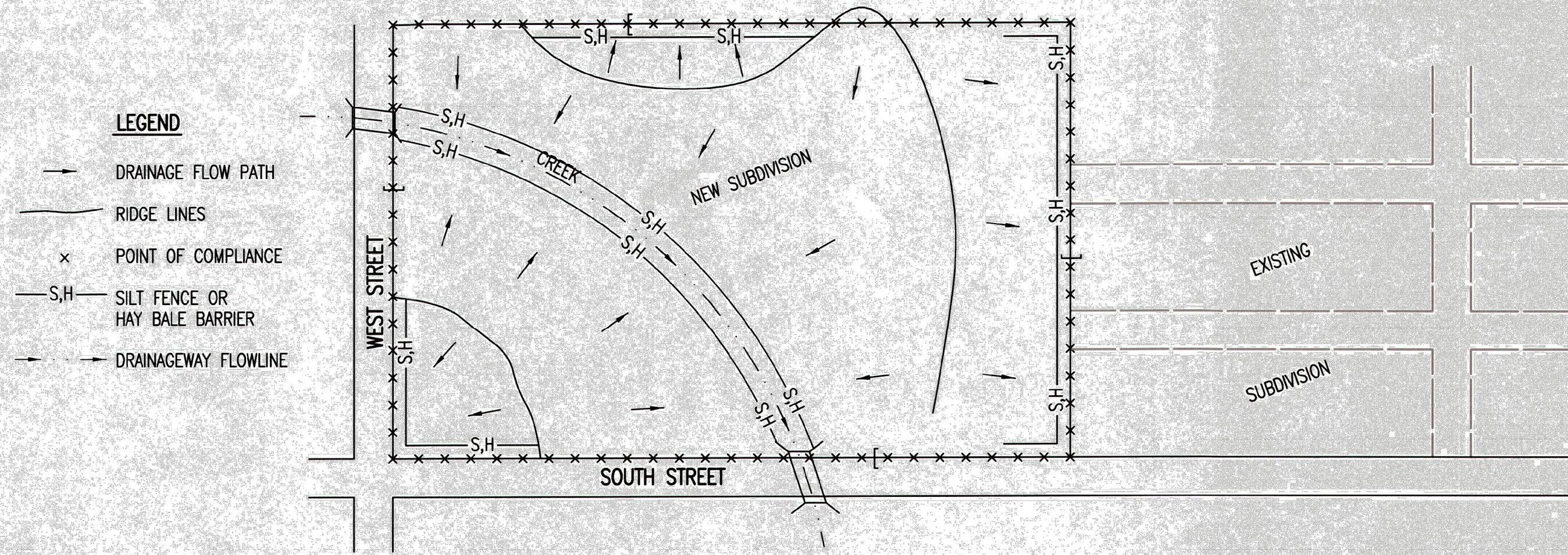

- DURING THIS PHASE OF SUBDIVISION CONSTRUCTION, THE POINTS OF COMPLIANCE ARE THE PERIMETER BOUNDARIES AND ANY DRAINAGE WAYS OR STORM SEWERS DRAINING THROUGH OR FROM THE SITE. SHOULD LAKES BE CONSTRUCTED WITHIN THE SUBDIVISION THAT WILL DISCHARGE DURING STORMS, THEY ARE ALSO A POINT OF COMPLIANCE.
- HAY BALES OR SILT FENCE MUST BE CONSTRUCTED ALONG THE PROPERTY LINE WHERE ON SITE WATER CAN DRAIN OFF THE PROPERTY. THESE EROSION CONTROL DEVICES WILL ALSO BE INSTALLED ALONG ANY DRAINAGE DITCH OR LAKE THAT CAN DISCHARGE.
- SHOULD SILT OR SEDIMENT ENTER THE DITCHES OR STREETS ON THE ADJACENT BOUNDARY STREETS, APPROPRIATE EROSION CONTROL DEVICES WILL BE PLACED WITHIN THE SUBDIVISION TO PREVENT THIS.
- ANY MUD TRACKED ONTO ADJACENT STREETS WILL BE REMOVED WITHIN 48 HOURS OR BY FRIDAY AT 6:00 PM, WHICHEVER IS EARLIER.
- CONTRACTORS WORKING WITHIN THE SITE WILL NOT BE REQUIRED TO USE INDIVIDUAL EROSION CONTROL DEVICES AS LONG AS THOSE SPECIFIED ABOVE ARE IN PLACE AND EFFECTIVE. CONTRACTORS WORKING ON THE BOUNDARY LINE STREETS OR ON ADJACENT PROPERTIES TO EXTEND UTILITIES ARE EXPECTED TO USE EROSION CONTROL DEVICES AT THEIR WORK LOCATIONS, AS NEEDED.
- UTILIZE STABILIZED CONSTRUCTION ENTRANCE AT ENTRANCE AND EXIT ONTO ANY EXISTING PUBLIC STREETS.
- IF THE INITIAL EARTH WORK AND UTILITIES ARE DONE AS PART OF A PUBLIC IMPROVEMENT PROJECT, THESE EROSION CONTROL DEVICES WILL BE INSTALLED BY THE CONTRACTOR AS SPECIFIED IN THE INDIVIDUAL PROJECT CONTRACTS. THE CONTRACTOR WILL MAINTAIN THE DEVICES UNTIL COMPLETION OF THE CONTRACT, AT WHICH TIME THE DEVELOPER WILL ASSUME MAINTENANCE RESPONSIBILITIES. IF THESE CONTRACTS ARE NOT PUBLIC IMPROVEMENT PROJECTS, THE DEVELOPER WILL BE RESPONSIBLE FOR INSTALLING AND MAINTAINING THESE DEVICES.
- WITHIN 14 DAYS OF COMPLETION OF EARTHWORK ACTIVITIES IN ANY GIVEN AREA, THAT AREA SHALL BE TEMPORARILY OR PERMANENTLY SEEDED AND MULCHED.

PHASE 3 – STREET CONSTRUCTION

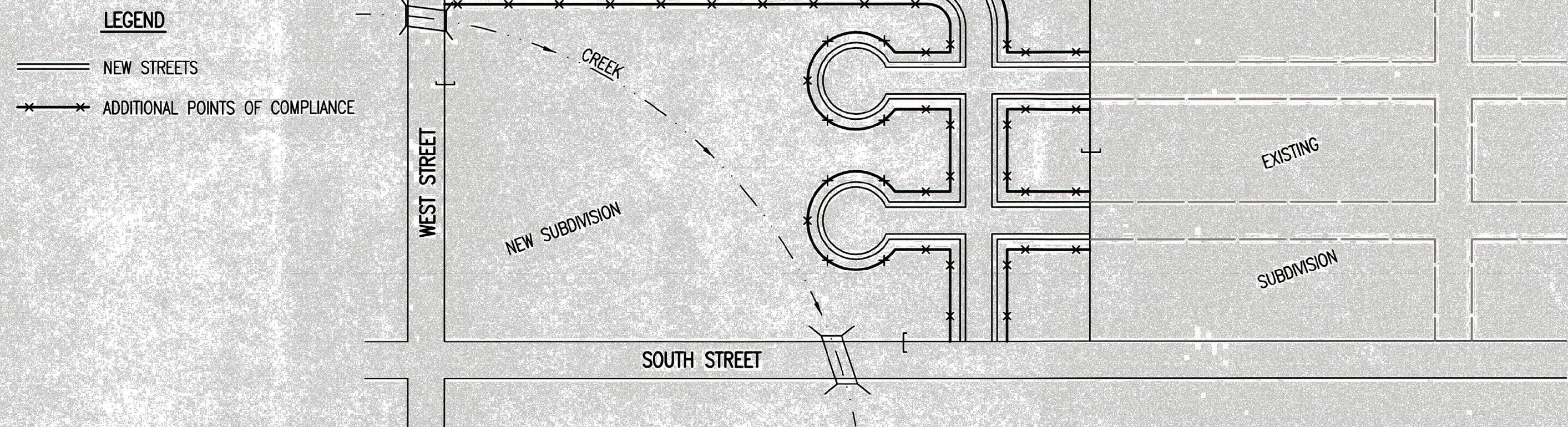

- DURING THIS PHASE OF SUBDIVISION CONSTRUCTION, NEW STREETS ARE INSTALLED. ALL EROSION CONTROL DEVICES INSTALLED DURING PHASE 1 AND 2 MUST STILL BE MAINTAINED. THE POINT OF COMPLIANCE NOW SHIFTS TO THE BACK OF CURB ALONG EACH STREET.
- CURB OPENING INLET PROTECTION:
 - SUMP AREAS – INLET PROTECTION SHALL BE PROVIDED WHEN STREET SUBGRADE WORK IS COMPLETED.
 - NON-SUMP LOCATIONS – PROVIDE INLET PROTECTION AS SOON AS BASE COURSE ASPHALT IS INSTALLED, BEFORE THE SURFACE COURSE LIFT.
- EROSION CONTROL DEVICES WILL BE REQUIRED BACK OF CURB WHEREVER WATER CAN FLOW OVER THE CURB AND THE CURB HAS BEEN BACKFILLED TO WITHIN 3" OR LESS OF THE TOP OF CURB (SEE CURB BACKFILL DETAIL). FOR CURBS NOT YET ENTIRELY BACKFILLED (3" OR MORE BELOW TOP OF CURB), ADDITIONAL DEVICES WILL BE REQUIRED AT POINTS WHERE WATER BREAKS OVER CURB WHICH COULD RESULT IN THE PLACEMENT OF SEDIMENT IN THE CUTTER.
- SEE DETAIL SHEET FOR BACK OF CURB PROTECTION.
- THE BACK OF CURB PROTECTION SPECIFIED ON THIS PLAN MAY HAVE TO BE SUPPLEMENTED WITH HAY BALE OR SILT FENCE EROSION CONTROL DEVICES AT LOCATIONS WHERE CONCENTRATED FLOW RESULTS IN SEDIMENT BEING CARRIED OVER THE EXCELSIOR MATS.
- THE STREET CONTRACTOR WILL BE RESPONSIBLE FOR INSTALLING BACK OF CURB EROSION CONTROL DEVICES.
- THE INDIVIDUAL LOT OWNERS WILL BE RESPONSIBLE FOR MAINTAINING THE BACK OF CURB EROSION CONTROL DEVICES IN FRONT OF THEIR LOTS UNTIL SUCH TIME AS ADJACENT DISTURBED EARTH IS STABILIZED WITH GRASS OR SOD.

PHASE 2 – INSTALLATION OF STORM SEWER

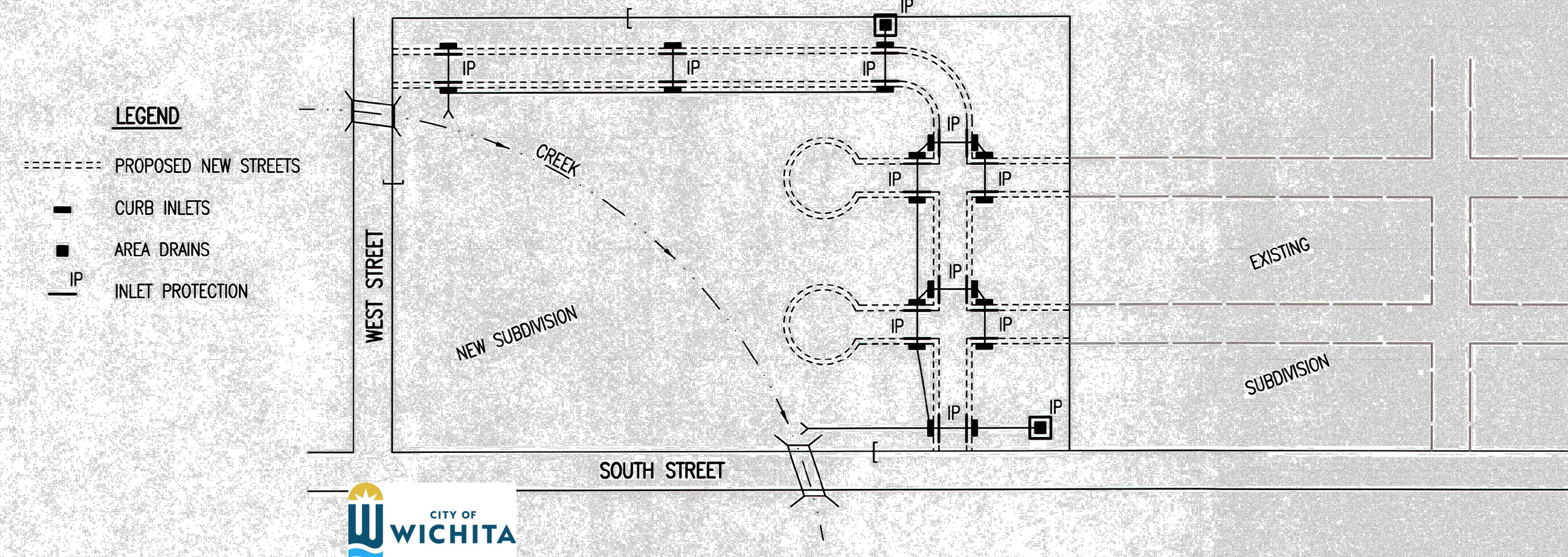

- DURING THIS PHASE OF SUBDIVISION DEVELOPMENT, ALL EROSION CONTROL DEVICES REQUIRED IN PHASE 1 SHALL REMAIN IN PLACE AND BE MAINTAINED.
- AS NEW STORM SEWERS, WITH INLETS, ARE INSTALLED, THE STORM SEWERS MUST NOW BE PROTECTED SO ALL NEW INLETS BECOME POINTS OF COMPLIANCE.
- AREA DRAINS – AS SOON AS WATER CAN FLOW INTO THESE DRAINS, HAY BALE OR SILT FENCE PROTECTION WILL BE INSTALLED AROUND THEM.
- CURB OPENING INLETS – AS SOON AS WATER CAN FLOW INTO THESE DRAINS, INLET PROTECTION DEVICES MUST BE INSTALLED. IF WATER CANNOT FLOW INTO CURB INLETS UNTIL STREET CONSTRUCTION IS COMPLETE, THEN STREET CONTRACTOR WILL INSTALL INLET PROTECTION. SEE PHASE 3 – STREET CONSTRUCTION.
- THE STORM SEWER CONTRACTOR WILL BE RESPONSIBLE FOR INSTALLING THESE DEVICES.
- THE SUBDIVISION DEVELOPER WILL MAINTAIN THESE EROSION CONTROL DEVICES ONCE INSTALLED.
- ALL DISTURBED GROUND WILL BE FINAL GRADED AND TEMPORARILY OR PERMANENTLY SEEDED WITHIN 14 DAYS IF COMPLETION OF WORK IN ANY GIVEN PART OF THE SUBDIVISION.
- ONCE ALL DISTURBED GROUND DRAINING TO AN INLET HAS BEEN RESTABILIZED WITH GRASS OR SOD, THE SUBDIVISION DEVELOPER WILL BE RESPONSIBLE FOR PERMANENTLY REMOVING THE INLET PROTECTION.

GENERAL NOTES

- THE INTENT OF ALL EROSION CONTROL DEVICES IS TO PREVENT ERODED SOIL FROM ENTERING DITCHES, STORM SEWERS, LAKES, STREETS OR ANY OTHER OTHER DRAINAGE FEATURE.
- THIS SHEET IS INTENDED TO PROVIDE GUIDELINES AS TO WHAT TYPE OF EROSION CONTROL DEVICES WILL BE INSTALLED DURING THE CONSTRUCTION PROCESS. CONTRACTORS ARE EXPECTED TO BID PROJECTS ACCORDINGLY.
- EROSION CONTROL DEVICES SHALL BE MAINTAINED DURING THE CONSTRUCTION PROCESS TO REMAIN EFFECTIVE. MAINTENANCE SHALL BE AS INDICATED ON SOIL EROSION BMP'S DETAIL SHEETS.
- PERSONS DESTROYING EROSION CONTROL DEVICES SHALL BE RESPONSIBLE FOR IMMEDIATELY REPAIRING THEM OR INSTALLING SUITABLE REPLACEMENT DEVICES.
- THE DEVELOPMENT OF ANY SUBDIVISION THAT DISTURBS 1 ACRE OR MORE WILL REQUIRE A FEDERAL/STATE NPDES STORMWATER PERMIT. THE PREPARATION OF A STORMWATER POLLUTION PREVENTION PLAN IS REQUIRED. EROSION CONTROL DEVICES ARE REQUIRED. THE DETAILS SHOWN ON THIS SHEET ARE THE MINIMUM STANDARDS TO BE SHOWN ON POLLUTION PREVENTION PLANS.
- FOR SUBDIVISIONS SMALLER THAN 1 ACRE, SOIL EROSION DEVICES ARE REQUIRED. ALSO, DEVELOPERS AND CONTRACTORS ARE ENCOURAGED TO DEVELOP POLLUTION PREVENTION PLANS FOR EACH PROJECT PRIOR TO CONSTRUCTION.
- FAILURE TO USE AND MAINTAIN SOIL EROSION DEVICES IS A VIOLATION OF SECTION 16.32 OF THE CITY CODE AND WILL SUBJECT THE SUBDIVISION DEVELOPER AND CONTRACTORS TO THE PENALTIES PROVIDED THEREIN.
- THE APPLICATION OF EROSION CONTROL DEVICES SHOWN ON THIS SHEET IS FOR SITUATIONS NORMALLY ENCOUNTERED. FROM TIME TO TIME, SITUATIONS WILL ARISE THAT MAY REQUIRE DEVICES OTHER THAN THAT SHOWN. EROSION CONTROL DEVICES, OTHER THAN THOSE SHOWN, MAY BE UTILIZED SO LONG AS THEY ARE EFFECTIVE AND MAINTAINED.
- A STABILIZED EARTH SURFACE IS DEFINED AS ONE THAT IS HARD SURFACED WITH CONCRETE, ASPHALT, OR THE LIKE, OR ONE ON WHICH 70% OF THE GRASS HAS GERMINATED ON THE ENTIRE SURFACE.

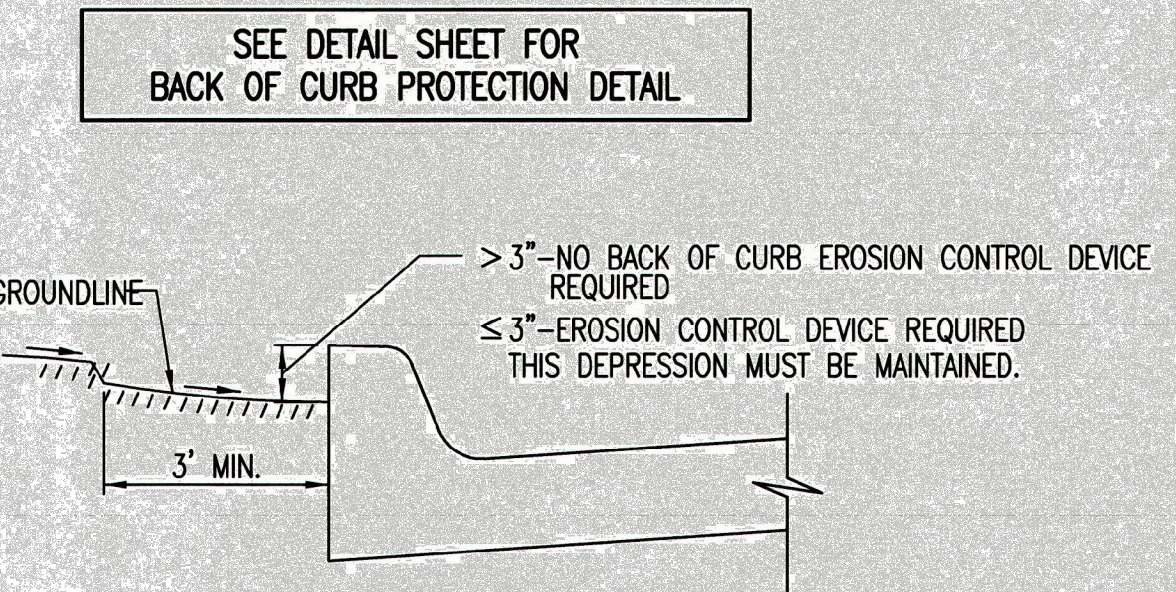

CURB BACKFILL DETAIL (STREET CONSTRUCTION ONLY)

THIS IS A TEMPORARY MEASURE ONLY, WHEN APPROVED BY THE PROJECT ENGINEER. THE DIRT GRADE BEHIND THE CURB SHALL BE BROUGHT TO THE TOP OF CURB, WITH TEMPORARY EROSION CONTROL MAT OR PERMANENT VEGETATION PLACED, PRIOR TO THE COMPLETION OF ALL PROJECTS.

REVISION DATE: MAY 2013

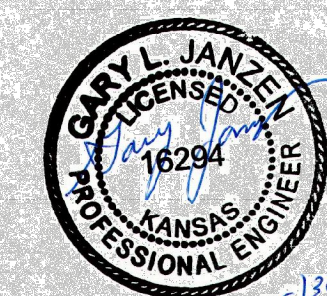

SUBDIVISION DEVELOPMENT PROCESS

CITY ENGINEER
GARY JANZEN, P.E.

PROJECT NUMBER	OCA NUMBER	DATE
CITY ENGINEER'S OFFICE CITY HALL - SEVENTH FLOOR 435 NORTH MAIN STREET WICHITA, KANSAS 67202-1620 (316) 268-4501		
SHEET		

WSP USA
245 N. WACO AVENUE, SUITE 110
WICHITA, KANSAS 67202
PHONE: 316-448-2711
FAX: 316-448-2711

SUBDIVISION DEVELOPMENT PROCESS

PROJECT: COUNTRY SIDE WMR PHASE 1
N OLIVER AND E MURDOCK, WICHITA, KS
LOCATION

DESIGNED BY: EJB
DRAWN BY: HZ/ACG
CHECKED BY: EJB
DATE: May 14, 25

CITY OF WICHITA

PROJECT NO.
8275000434

SHEET NO.
34
OF 34

C:\countryside\3.19.2025\05_CAD\Sheets\country side wmr phase 1\EC_DTL-SubdivisionDevelopment 5/14/2025

SW-505