

GENERAL NOTES:

AS-BUILT PLANS

WATER DISTRIBUTION SYSTEM to serve NORTHRIDGE PLAZA RETAIL - AVANTE 2

37TH ST. N. & RIDGE RD.
CITY OF WICHITA, KANSAS

Paul Gunzelman, P.E. City Engineer
2025-007015PPW
54030980

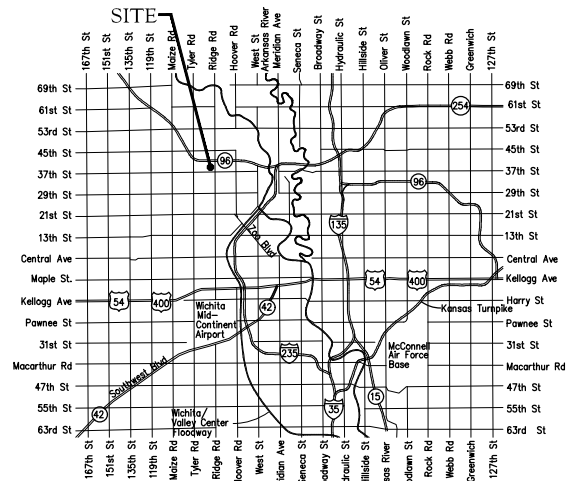

Vicinity Map

- The Contractor shall comply with all applicable safety regulations. All construction shall be completed following current City Standard Specifications and Special Provisions.
 - Maintain a minimum of 10-foot horizontal separation between all water lines (mains, services, and fire hydrants) and all sanitary sewer lines (mains, services, and manholes). All separation distances are to be measured from edge-to-edge, at the closest point.
 - Maintain a minimum of 2-foot vertical separation between all water lines (mains and services) and all gravity sanitary sewer lines (mains, services, and manholes) at crossings. All separation distances are to be measured from edge-to-edge, at the closest point.
 - Maintain a minimum of 2-foot vertical separation between all water lines (mains and services) and all pressurized sanitary sewer lines (force mains and services) at crossings. Waterlines must always be placed above pressurized sanitary sewer lines where they cross. All separation distances are to be measured from edge-to-edge, at the closest point.
- Contractor will be required to provide notice to utility companies a minimum of seventy-two (72) hours prior to any excavation, as follows:

Kansas One-Call	687-2470
-----------------	----------

The Contractor must notify the following in case of an emergency:

AT&T	1-800-246-8464
Black Hills Energy	1-800-694-8989
City of Wichita Water & Sewer	1-316-219-8921
City of Wichita Stormwater	1-316-268-4090
City of Wichita Traffic	1-316-268-4034
Cox Communications	1-888-249-3530
Kansas Gas Service	1-888-482-4950
Energy	1-800-544-4857
- Utility service lines, poles, etc. are to be adjusted as necessary by others prior to construction unless the plans specifically call for their adjustment by the Contractor or unless the plans specifically identify a utility to be adjusted by its owner during construction. Existing utilities and their location, as shown on the plans, represent the best information obtainable for design. The Contractor will be required to work around existing utilities within the right-of-way which do not conflict with proposed construction.
- Rubble from the removal of miscellaneous structures and excess excavation which is to be wasted shall be disposed of on sites to be provided by the Contractor. These sites shall be approved by the Engineer as to suitability, appearance and site location. Locations, in the opinion of the Engineer, that will leave an unsightly appearance will not be approved. All disposal sites must be approved by the Kansas Department of Health and Environment. Material either stockpiled or disposed of in a flood plain will require a Kansas State Board of Agriculture permit. Any material dumped in waters of the United States or wetlands is subject to U.S. Corps of Engineers permitting regulations. Any material buried or stockpiled beyond approved construction limits will require additional archaeological investigations unless buried in a previously approved borrow location.
- Trees and shrubs in public right-of-way which are in direct conflict with proposed new construction shall be removed by the Contractor with the City Engineer's approval. Trees and shrubs which are not in direct conflict with proposed new construction shall be saved and protected from damage.
- The Contractor shall give all property owners and/or tenants of developed property abutting the construction of this project a minimum of ten (10) days notice prior to start of construction.
- The Contractor shall be responsible for preserving property irons. The Contractor will be required to re-establish any property irons which are damaged or destroyed by his construction operations. Such irons shall be re-established by a licensed land surveyor in accordance with state laws.
- The Engineering Division shall field locate water valve one time during construction when requested by the Contractor. It shall be the Contractor's responsibility to preserve such field locations during the construction process. Water valves, valve boxes or fire hydrants damaged during construction shall be repaired by Contractor at his own expense. Valve boxes and water meters within the project limits shall be adjusted to match field grades by the contractor.
- The Contractor shall notify the consultant engineer and Dawnita Reinhardt at 316-650-0740 with the City of Wichita with the anticipated construction start date and notify them of project completion. Staking and inspection for this project will be the responsibility of the Contractor.
- If traffic will be impacted by construction, a traffic control plan must be submitted and approved by the City Traffic Engineer at traffic@wichita.gov before construction can begin. The Contractor shall be responsible for all traffic control measures to facilitate construction. All construction zone markings and signage shall conform to the latest version of Manual on Uniform Traffic Control Devices (MUTCD) as published by the US Dept. of Transportation, Federal Highway Administration. All costs associated with construction markings and signage shall be the Contractors responsibility.
- All elevations shown are NAVD88.
- All areas disturbed during construction that will not be under proposed pavement shall be restored to match existing conditions per City specifications.
- All applicable fees (tap, equity, in lieu of & main benefit) must be paid before any work on this project can commence. Quotes can be obtained on fees by calling Chris Stone at 316-268-4641.
- City maintenance of water mains ends at right-of-way.
- Opening and closing of water valves shall be done slowly to prevent damage to the water distribution system from water hammer. All valves closed by the contractor must be reopened as new construction permits. The project inspector must ascertain that any valve closed by the Contractor is reopened. The contractor will be permitted to operate water valves only when the project inspector assigned to the project is present.
- The Contractor shall lay a Tracer Wire and Set Test Stations along all water pipe installed in accordance with City Specifications and Tracer Wire Detail on detail sheet WL-101, cost is subsidiary to pipe installation.
- The contractor shall provide materials for temporary blowoff of waterlines. Connections to the existing waterline(s) shall be made with clean, swabbed pipe and flushed upon completion of tie-ins.
- Requests for short term water interruptions shall be made to the City Water Distribution Division and will be subject to their approval. The Contractor shall give written notice to any property owner, business, and/or tenants that will have water service interrupted at least 5 days in advance. Such notifications should indicate the time and date that the water will be turned off and when the service will be restored. No business, property owner, and/or tenants shall be without water service for more than 8 hours. Proposed tie in locations which will affect water service to property owners shall be performed during non-peak hours.
- The Contractor must schedule the connections to the existing main with the City such that there is a minimum disruption of service. Connections shall be made during periods of low water usage. The Contractor shall submit his proposed schedule for completing work for City approval at least 10 days prior to beginning construction.
- Deflections at pipe joint or couplings shall not exceed the pipe manufacturers recommended maximum. Where deflections are greater than the maximum allowed, the contractor shall utilize fittings.
- Any existing joint exposed during excavation shall be replaced if within four feet of proposed joint.
- Valves 12 inches and larger are to be operated by the City Water Distribution Division, 48 hours of advance notice is required.
- All wet taps shall be installed by the City of Wichita. The Contractor will reimburse the City for tapping fees prior to tap being made. Unless noted on plans.
- The Contractor shall protect from damage and support existing utilities through construction as approved by the utility owner and the Engineer at the contractor's expense.
- Contractor shall limit the extent of trench openings overnight and weekends to less than 50 feet.
- Wichita Fire Department inspections may be scheduled by calling Dawnita Reinhardt at 316-650-0740.
- All existing and proposed erosion control measures including silt fencing, erosion control mat, straw bales, inlet barriers, and const. entrance shall be maintained throughout construction by the contractor and until project is accepted by the City of Wichita. The on-site engineer shall complete weekly reports on the status of erosion control measures. The contractor shall be required to comply with maintenance and/or replacement of erosion control measures as determined by the on-site engineer until project is accepted by City of Wichita. Maintenance and/or replacement of erosion control measures to be paid by L.S. bid item "Maintain Existing BMPs".
- All excess excavation shall remain on-site and shall be spread or stockpiled at a location to be determined by developer.
- All areas disturbed during construction are to be seeded as follows:

Seed --- Rye grass; 5 lbs./1000 Sq. Ft.

All costs associated with seeding including mobilization, preparation of ground, seeding, fertilizing, mulching, etc. shall be included in the L.S. bid item "Seeding".
- The Contractor shall not begin work on the project until the Project Inspector is assigned and on site. Any work completed without inspection will be required to be uncovered for inspection at the Contractor's expense.

Benchmarks

BM #1: "X" chiseled on top of curb, 16' east and 49' south of the NW corner of Lot 5, Block A, Northridge Plaza Addition.
Elevation = 1335.15 (NAVD 88)

CONTROL POINT USED TO ESTABLISH GPS AS-BUILT SURVEY

BM #2: "X" chiseled on top of curb, 83' west and 8' south of the SE corner of Lot 6, Block A, Northridge Plaza Addition.
Elevation = 1335.34 (NAVD 88)

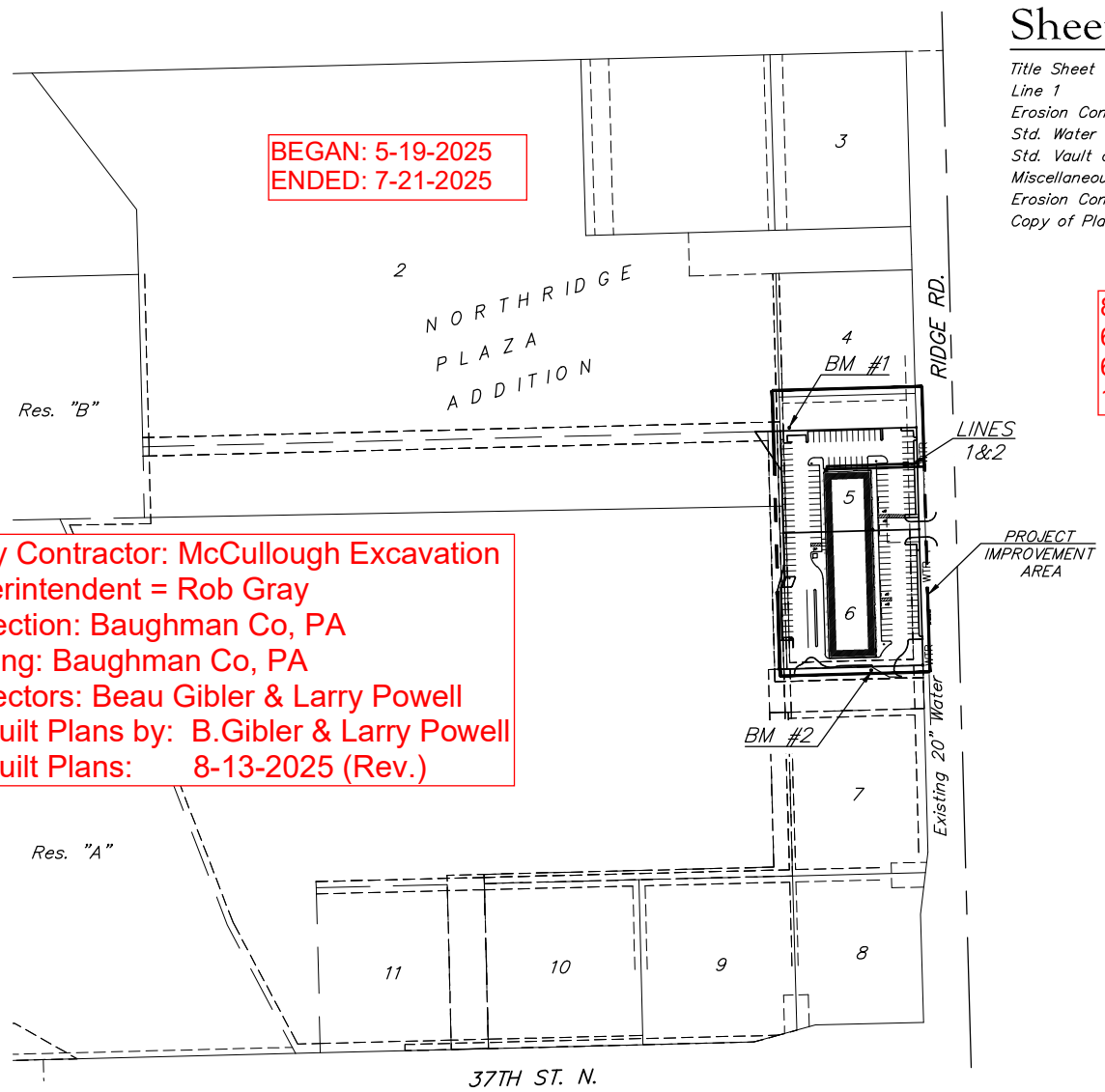
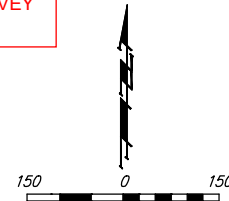

Utility Contractor: McCullough Excavation
Superintendent = Rob Gray
Inspection: Baughman Co, PA
Staking: Baughman Co, PA
Inspectors: Beau Gibler & Larry Powell
As-Built Plans by: B.Gibler & Larry Powell
As-Built Plans: 8-13-2025 (Rev.)

Sheet Index

Title Sheet	1
Line 1	2
Erosion Control Plan	3
Std. Water Assembly Detail	4
Std. Vault and Meter Assemblies	5
Miscellaneous Water Details	6
Erosion Control BMP Details	7-11
Copy of Plat	12

8" PVC Pipe = Westlake
6" PVC Pipe = Westlake
6" DICL = US Pipe
1 - 8" Tap Valve = Clow

APPROVED AS NOTED
BY WICHITA PUBLIC WORKS
ENGINEERING DIVISION
& BY WICHITA FIRE DEPARTMENT

Engineering approved by Shawn Mellies on 04.15.25
Utilities approved by Greg Lolley on 04.15.25
Fire Dept. approved by Jose Ocadiz on 04.15.25

NOTE TO CONTRACTORS

Public Property:
Inspection and testing for the waterline is to be provided by a Licensed Consulting Engineering Firm under contract with the Owner/Developer. Said inspection is to be in accordance with the City of Wichita standard construction engineering practices and certified by a Professional Engineer Licensed in the state of Kansas. No work shall be performed in dedicated easements or public right-of-way by the Contractor without such inspection nor shall any work be commenced without written authorization by City Engineering. All Construction and Materials shall comply with the City of Wichita Specifications and Standards and Special Provisions (on file and available in the City Engineer's Office) or on the City's Website.

Private Property:
Installation and testing for the fire protection line is to be performed by a City of Wichita licensed fire protection contractor in accordance with the fire codes as adopted by the City of Wichita. All material and construction practices for the fire protection line shall comply with the fire codes as adopted by the City of Wichita (available from the City of Wichita Fire Department). The Contractor shall not commence work without notification and approval of the Wichita Fire Department. Inspection of the fire protection line is to be provided by a licensed Engineering Firm under contract with the Owner/Developer and the Fire Department. The contractor shall not start work until the project inspector is assigned to the project and present on the site. Any work done without inspection will be required to be uncovered for inspection.

An approved copy of these plans signed by City staff are required on-site.

Baughman Project # 25-05-E123



April 15, 2025

BAUGHMAN COMPANY
315 Ellis St. Wichita, KS 67211 316-262-7271
BaughmanCo.com

E:\Projects\Northridge Plaza Lots 5-8 24-10-ES10\Engineering\Phase 1\PPW\PPW.dwg

BENCHMARKS:
 BM #1: "X" chiseled on top of curb, 16' east and 49' south of the NW corner of Lot 5, Block A, Northridge Plaza Addition.
 Elevation = 1335.15 (NAVD 88)

BM #2: "X" chiseled on top of curb, 83' west and 8' south of the SE corner of Lot 6, Block A, Northridge Plaza Addition.
 Elevation = 1335.34 (NAVD 88)

Northings (N) & Eastings (E): State Plane Coordinates - Kansas Grid South - NAD83(2011), EPOCH 2023.
 Elevations: NAVD88 (Geoid 18).
 As-Built GPS Survey By: Baughman Company, P.A.

LEGEND

(TS) = Test Station

*** Riser Note:**
 Contractor to install DICL pipe a minimum 5' outside Building. DICL riser pipe, CIMJ Bend, & DICL horizontal section exiting building foundation wall are to be mega-lugged together and riser is to be extended 12" above Building FFE. Riser location is approximate, building GC is required to locate Riser location per the foundation requirements. Contractor to install blind flange with 2" top for testing. Remove flange & tap upon acceptance.

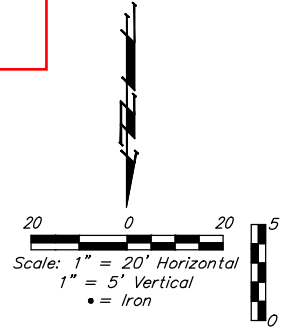

8" V# 54141

STA 0+00 = TAPPING SADDLE
 * From CL's of 37th St. N. & Ridge Rd.: 995' N. & 48' W.
 * From SS Manhole: 4952-100 77' S. & 20' E.

STA 0+02 = TAP VALVE
 * From CL's of 37th St. N. & Ridge Rd.: 995' N. & 50' W.
 * From SS Manhole: 4952-100 77' S. & 18' E.

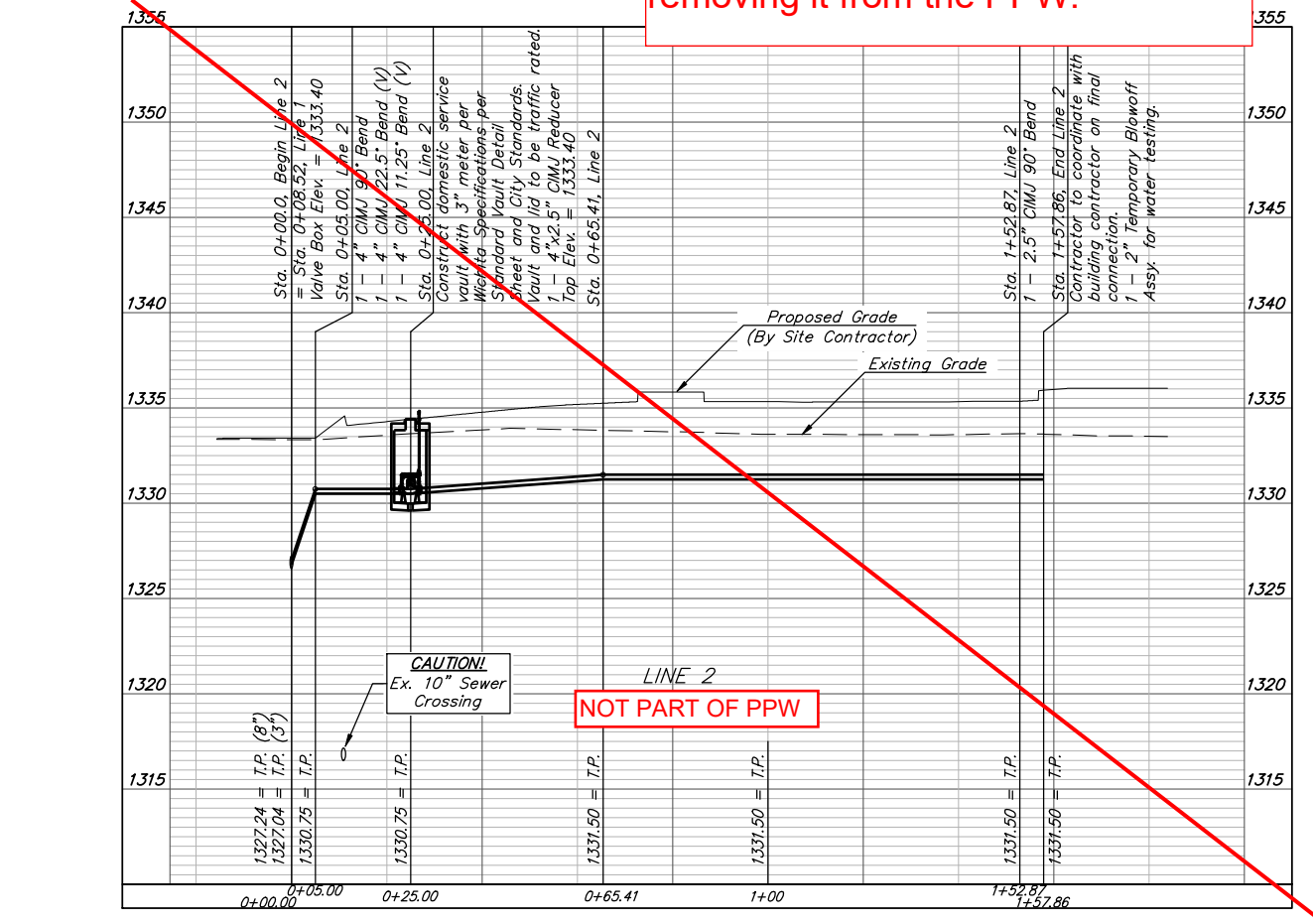
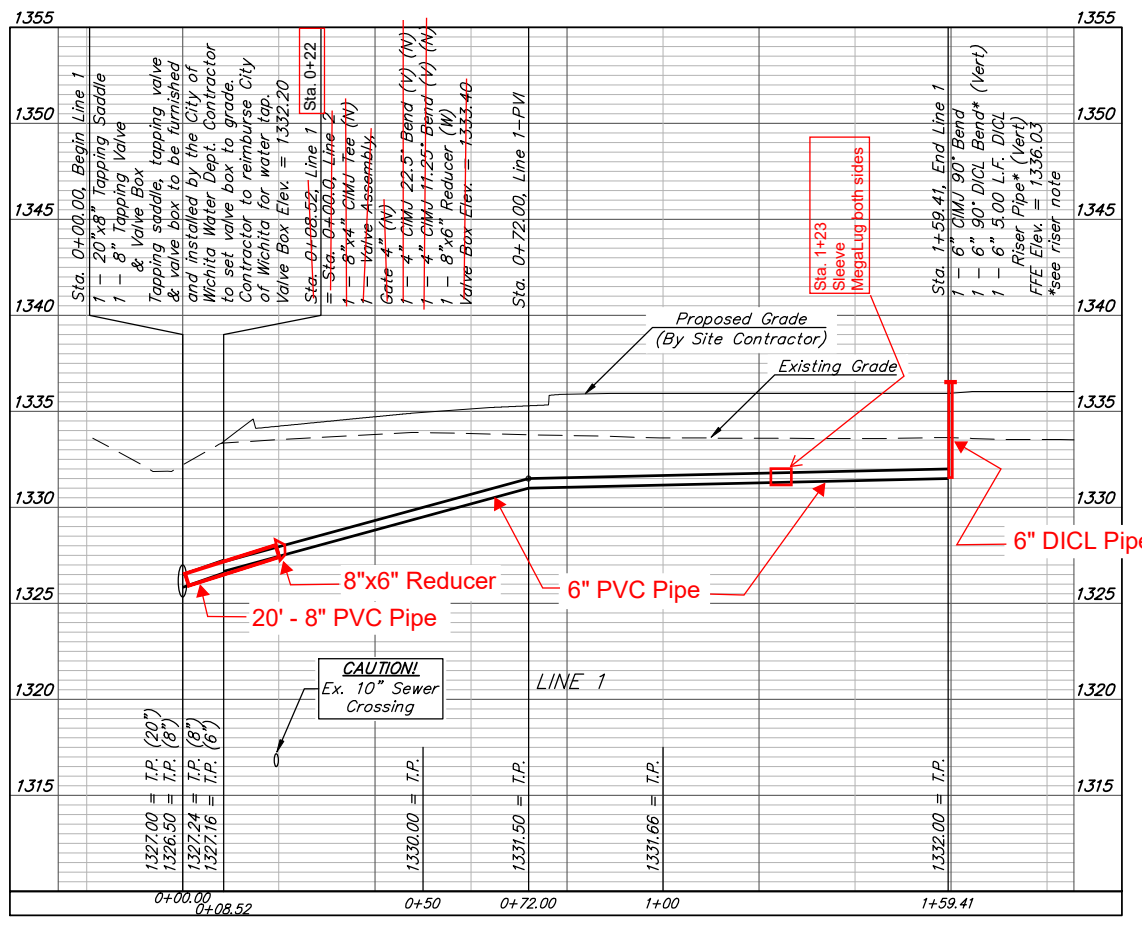
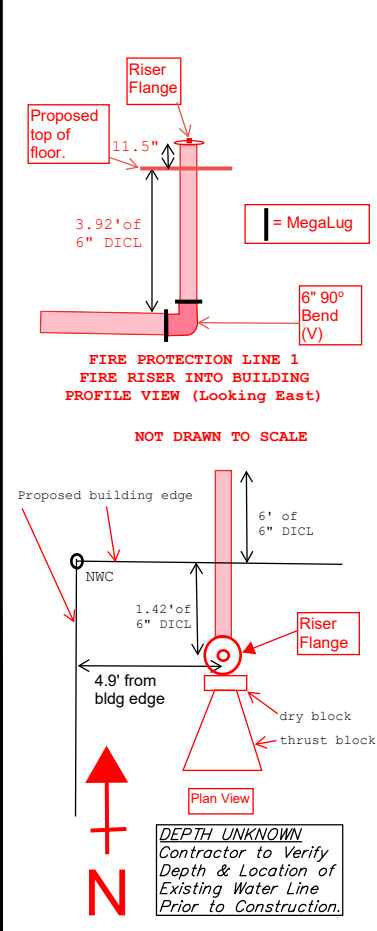

Line 2 reduced to 2" pipe, thus removing it from the PPW.

Pipe layout is shown with horizontal and vertical deflections. Contractor to use short pipe lengths, high deflection couplers, and manufacturer recommended pipe deflections to meet planned alignment.

Contractor to maintain a minimum of 2' of vertical separation (O.D.-O.D.) between sanitary sewer and water line.

Contractor to verify depth and location of existing utilities. Contractor to relocate any existing utilities as necessary for construction.



BAUGHMAN COMPANY
 315 Ellis St.
 Wichita, KS 67211
 316-262-7271
 BaughmanCo.com

**NORTHDRIDGE PLAZA
 RETAIL - AVANTE 2**

LINES 1 & 2
 WATER DISTRIBUTION SYSTEM
 PROJECT NUMBER:
 24-10-E910
 DESIGN: PM DRAWN: TMS
 DATE: April 10, 2025
 SHEET OF
2 12

File: E:\Projects\Northridge Plaza Lots 5-c, 24-10-E910\Engineering\Phase 1\PPW\PPW.dwg

NORTHRIDGE PLAZA ADDITION WICHITA, SEDGWICK COUNTY, KANSAS

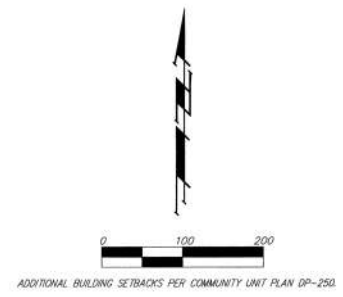
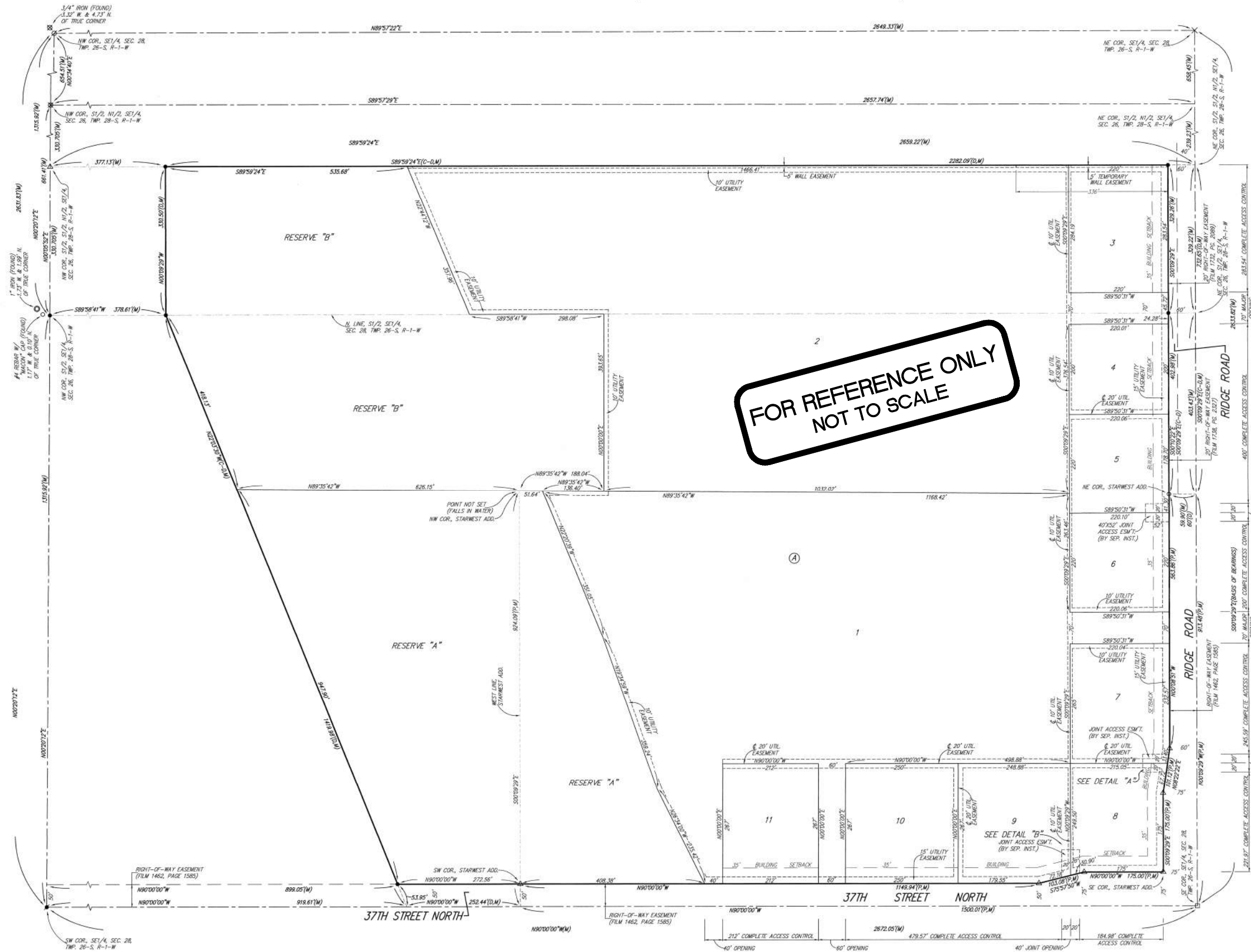

- (M) = MEASURED
- (P) = PLATTED
- (D) = DESCRIBED
- (C) = CALCULATED
- (C-D) = CALCULATED PER DESCRIBED INFO.

- = #4 REBAR W/ "BAUGHMAN" CAP (SET)
- △ = #4 REBAR W/ "BAUGHMAN" CAP (FOUND)
- = #4 REBAR W/ "MASON" CAP (FOUND)
- = RAILROAD SPOKE (FOUND)
- ⊗ = CHISELED CROSS (FOUND)
- ⊕ = 1" IRON (FOUND)
- ⊗ = 1/4" IRON (FOUND)
- ⊙ = #5 REBAR (FOUND)
- ⊚ = #4 REBAR (FOUND)

MINIMUM BUILDING PAD ELEVATIONS FOR LOWEST OPENING TO THE STRUCTURES			
LOT(S)	BLOCK	CITY DATUM	NGVD
1, 3-11	A	145.6	1333.0
2	A	146.1	1333.5

BENCHMARK:
 "C" ON HUBBARD OF R.C.S.C.,
 27' W. OF SE COR., SE 1/4, SEC. 28,
 TWP. 26-S, R-1-W
 ELEV. = 1331.52 M.S.L. (144.12 CITY DATUM)

NOTE:
 NO BUILDING PERMITS ARE TO BE ISSUED FOR ANY LOTS THAT ARE LOCATED IN THE SPECIAL FLOOD HAZARD AREA WITHIN "NORTHRIDGE PLAZA ADDITION" UNLESS THE LOWEST FLOOR CAN BE CONSTRUCTED AT OR ABOVE THE ELEVATION SHOWN ABOVE, OR UNLESS A LETTER OF MAP REVISION HAS BEEN ISSUED BY THE FEDERAL EMERGENCY MANAGEMENT AGENCY THAT REMOVES THE SUBJECT PROPERTY FROM THE SPECIAL FLOOD HAZARD AREA, WHICH WOULD THEN ALLOW BUILDINGS TO BE CONSTRUCTED WITH THE LOWEST OPENING AS SPECIFIED ABOVE.

NOTE:
 A DRAINAGE PLAN HAS BEEN DEVELOPED FOR THIS SUBDIVISION AND IS ON FILE WITH THE CITY OF WICHITA, KANSAS. DRAINAGE INVENTS SHALL REMAIN AS DEPICTED OR AS MODIFIED WITH THE APPROVAL OF THE CITY ENGINEER OF THE CITY OF WICHITA, KANSAS. NO OBSTRUCTIONS WHICH IMPEDE THE FLOW OF THIS DRAINAGE PLAN SHALL BE ALLOWED.



DETAIL "A"
(NO SCALE)

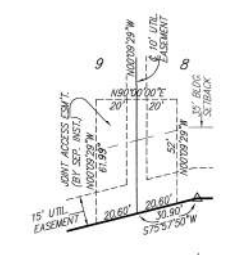

DETAIL "B"
(NO SCALE)

PAGE 2 OF 2

BAUGHMAN COMPANY P. A.
 ENGINEERING, SURVEYING, & PLANNING
 315 E. ILLIS ST. WICHITA, KANSAS 67211
 316-262-7271

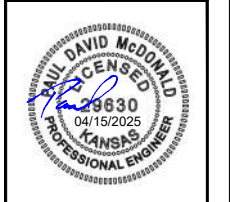

BAUGHMAN COMPANY
 315 Ellis St.
 Wichita, KS 67211
 316-262-7271
 BaughmanCo.com

NORTHRIDGE PLAZA
 RETAIL - AVANTE 2

**COPY OF
 PLAT**

WATER DISTRIBUTION
 SYSTEM

PROJECT NUMBER:
 24-10-E910

DESIGN: DRAWN:

DATE: April 9, 2025

SHEET OF
12 12

C:\Users\pauld\OneDrive\Documents\Projects\136-6B\136-6B.dwg

File: E:\Projects\Northridge Plaza Lots 5-c, 24-10-E910\Engineering\Phase 1\PPWP\PPW.dwg