

GENERAL NOTES:

- The Contractor shall comply with all applicable safety regulations. All construction shall be completed following current City Standard Specifications and Special Provisions.
- Contractor will be required to provide notice to utility companies a minimum of seventy-two (72) hours prior to any excavation, as follows:
Kansas One-Call 687-2470
The Contractor must notify the following in case of an emergency:
AT&T 1-800-246-8464
Black Hills Energy 1-800-694-8989
City of Wichita Water & Sewer 1-316-219-8921
City of Wichita Stormwater 1-316-268-4090
City of Wichita Traffic 1-316-268-4034
Cox Communications 1-888-249-3530
Kansas Gas Service 1-888-482-4950
Westor Energy 1-800-544-4857
- Utility service lines, poles, etc. are to be adjusted as necessary by others prior to construction unless the plans specifically call for their adjustment by the Contractor or unless the plans specifically identify a utility to be adjusted by its owner during construction. Existing utilities and their location, as shown on the plans, represent the best information obtainable for design. The Contractor will be required to work around existing utilities within the right-of-way which do not conflict with proposed construction.
- Rubble from the removal of miscellaneous structures and excess excavation which is to be wasted shall be disposed of on sites to be provided by the Contractor. These sites shall be approved by the Engineer as to suitability, appearance and site location. Locations, in the opinion of the Engineer, that will leave an unsightly appearance will not be approved. All disposal sites must be approved by the Kansas Department of Health and Environment. Material either stockpiled or disposed of in a flood plain will require a Kansas State Board of Agriculture permit. Any material dumped in waters of the United States or wetlands is subject to U.S. Corps. of Engineers permitting regulations. Any material buried or stockpiled beyond approved construction limits will require additional archaeological investigations unless buried in a previously approved borrow location.
- Trees and shrubs in public right-of-way which are in direct conflict with proposed new construction shall be removed by the Contractor with the City Engineer's approval. Trees and shrubs which are not in direct conflict with proposed new construction shall be saved and protected from damage.
- The Contractor shall give all property owners and/or tenants of developed property abutting the construction of this project a minimum of ten (10) days notice prior to start of construction.
- The Contractor shall be responsible for preserving property irons. The Contractor will be required to re-establish any property irons which are damaged or destroyed by his construction operations. Such irons shall be re-established by a licensed land surveyor in accordance with state laws.
- The Engineering Division shall field locate water valves one time during construction when requested by the Contractor. It shall be the Contractor's responsibility to preserve such field locations during the construction process. Water valves, valve boxes or fire hydrants damaged during construction shall be repaired by Contractor at his own expense. Valve boxes and water meters within the project limits shall be adjusted to match final grades by the contractor.
- The Contractor shall notify the inspecting engineer and Dawnita Reinhardt at 316-268-4574 with the City of Wichita with the anticipated construction start date and notify them of project completion. Staking and inspection for this project will be the responsibility of the Contractor.
- If traffic will be impacted by construction, a traffic control plan must be submitted and approved by the City Traffic Engineer, Mike Armour at traffic@wichita.gov, before construction can begin. The Contractor shall be responsible for all traffic control measures to facilitate construction. All construction zone markings and signage shall conform to the latest version of the Manual on Uniform Traffic Control Devices (MUTCD) as published by the US Dept. of Transportation, Federal Highway Administration. All costs associated with construction markings and signage shall be the Contractors responsibility.
- All elevations shown are NAVD 88.
- All areas disturbed during construction that will not be under proposed pavement shall be restored to match existing conditions.
- Any sidewalk, drive approach, curb, or street pavement removed to construct project must have a pavement cut permit and be replaced by the City contractor. Permits can be obtained by calling 316-268-4501 or 316-268-4480.
- All applicable fees (tap, equity, in lieu of & main benefit) must be paid before any connections can be made on this project. Quotes can be obtained on fees by calling 316-268-4555.
- City maintenance of water mains ends at right-of-way or easement line or within two feet of vault.
- Opening and closing of water valves shall be done slowly to prevent damage to the water distribution system from water hammer. All valves closed by the contractor must be reopened as new construction permits. The project inspector must ascertain that any valve closed by the Contractor is reopened. The contractor will be permitted to operate water valves only when the project inspector assigned to the project is present.
- The Contractor shall lay a Tracer Wire and Set Test Stations along all water pipe installed in accordance with City Specifications and Tracer Wire Detail on detail sheet WL-101, cost is subsidiary to pipe installation.
- The contractor shall provide materials for temporary blowoff of waterlines. Connections to the existing waterline(s) shall be made with clean, swabbed pipe and flushed upon completion of tie-ins.
- Requests for short term water interruptions shall be made to the City Water Distribution Division and will be subject to their approval. The Contractor shall give written notice to any property owner, business, and/or tenants that will have water service interrupted at least 5 days in advance. Such notifications should indicate the time and date that the water will be turned off and when the service will be restored. No business, property owner, and/or tenants shall be without water service for more than 8 hours. Proposed tie in locations which will affect water service to property owners shall be preformed during non-peak hours.
- The Contractor must schedule the connections to the existing main with the City such that there is a minimum disruption of service. Connections shall be made during periods of low water usage. The Contractor shall submit his proposed schedule for completing work for City approval at least 10 days prior to beginning construction.
- Deflections at pipe joint or couplings shall not exceed the pipe manufactures recommended maximum. Where deflections are greater than the maximum allowed, the contractor shall utilize fittings.
- Any existing joint exposed during excavation shall be replaced if within four feet of proposed joint.
- Valves 12 inch and larger are to be operated by the City Water Distribution Division, 48 hours of advance notice is required with the water Dispatch at 316-291-8921.
- All wet taps shall be installed by the City of Wichita. The Contractor will reimburse the City for tapping fees prior to tap being made. Unless noted on plans.
- The Contractor shall protect from damage and support existing utilities through construction as approved by the utility owner and the Engineer at the contractors expense.
- Contractor shall limit the extent of trench openings overnight and weekends to less than 50 feet.
- Wichita Fire Department inspections may be scheduled by calling 316-268-4441. The dry line will be inspected by the Fire Department and shown on the PPW for reference only.
- Maintain a minimum of 10-foot horizontal separation between all water lines (mains, services, and fire hydrants) and all sanitary sewer lines (mains, services, and manholes). All separation distances are to be measured from edge-to-edge at the closest point.
- Maintain a minimum of 2-foot vertical separation between all water lines (mains and services) and all gravity sanitary sewer lines (mains, services, and manholes) at crossings. All separation distances are to be measured from edge-to-edge, at the closest point.
- Maintain a minimum of 2-foot vertical separation between all water lines (mains and services) and all pressurized sanitary sewer lines (force mains and services) at crossings. Waterlines must always be placed above pressurized sanitary sewer lines where they cross. All separation distances are to be measured from edge-to-edge at the closest point.

Utility Contractor: Dutton Construction
Superintendent: Justin Dutton
Construction Staking: Baughman Company
Inspection: Baughman Company
Inspector: James Ralston

As-Built By: James Ralston & Larry Powell
As-Built Date: December 15, 2025
As-Built Revised: December 16, 2025

Construction Began: Prior to December
Construction Ended: December 12, 2025

8" PVC Pipe = North American Specialty Products
6" & 8" DICL Pipe = American
Fire Hydrant = American

AS-BUILT PLANS

WATER DISTRIBUTION SYSTEM
to
serve

12400

~~12108~~ W KELLOGG AVE
CITY OF WICHITA, KANSAS

Paul Gunzelman, P.E.
City Engineer
Project Number
2025-010430PPW
(SEH-182262)
(ORG 54030980)

Baughman No.: 25-12-E319

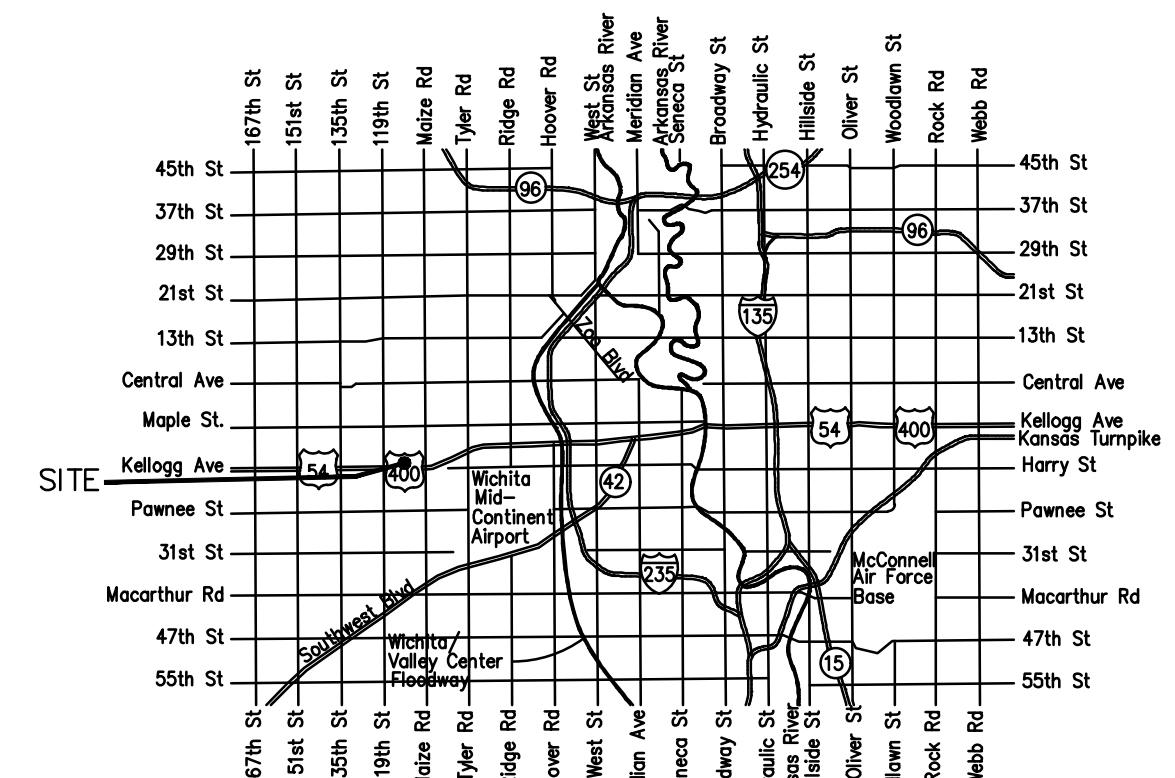

Vicinity Map

Sheet Index

- 1-Title Sheet
- 2-Utility Layout
- 3-Watermain Details
- 4-Watermain Details
- 5-Erosion Control Details
- 6-Erosion Control Details
- 7-Erosion Control Details
- 8-EROSION CONTROL PLAN

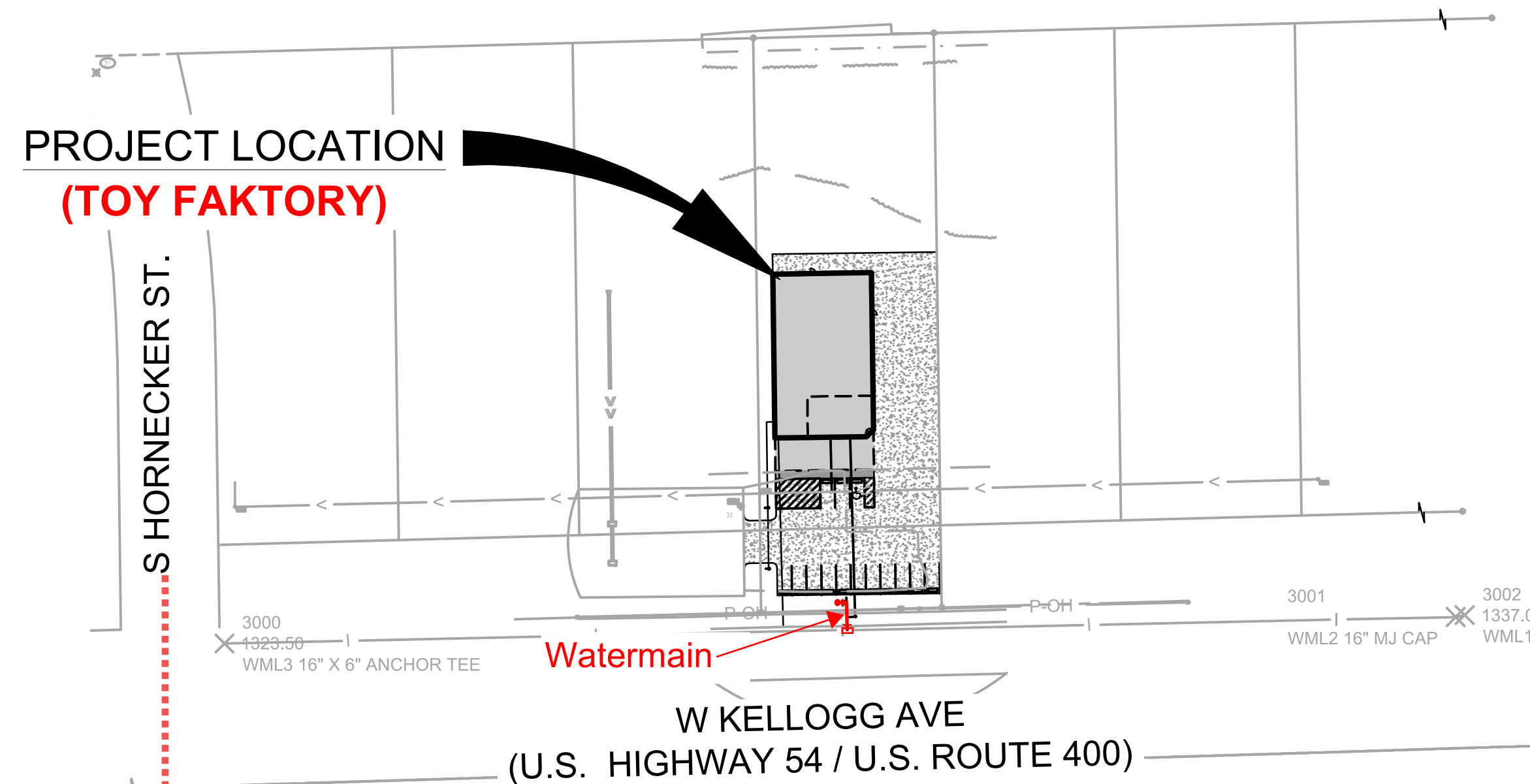

All Reference Tie Measurements are taken from CL Intersection

Control Points used for As-Built GPS Survey:
1) N=1,676,686.50 E=1,603,794.22 Elev.=1331.62
2) N=1,677,338.08 E=1,606,204.43 Elev.=1330.52

Unable to Locate During Construction.
Benchmarks

SBM 1/2" REBAR WITH PLASTIC CAP
BENCHMARK APPROXIMATELY 12.4 FEET WEST AND 64.5 FEET NORTH FROM THE SOUTHWEST CORNER OF LOT 11, WHEATRIDGE ADDITION, WICHITA, SEDGWICK COUNTY, KANSAS
N: 1677339.8459 E: 1606090.9154
ELEV: 1327.62

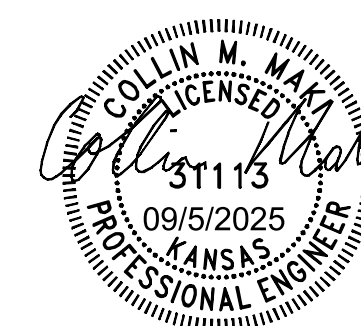

APPROVED AS NOTED
BY WICHITA PUBLIC WORKS
ENGINEERING DIVISION
& BY WICHITA FIRE DEPARTMENT

Engineering Shawn Mellies - 8/29/2025
 Utilities Greg Lolley - 8/29/2025
 Fire Dept. Jose Ocadiz - 8/29/2025

NOTE TO CONTRACTORS

Public Property:
 Inspection and testing for the waterline is to be provided by a Licensed Consulting Engineering Firm under contract with the Owner/Developer. Said inspection is to be in accordance with the City of Wichita standard construction engineering practices and certified by a Professional Engineer Licensed in the state of Kansas. No work shall be performed in dedicated easements or public right-of-way by the Contractor without such inspection nor shall any work be commenced without written authorization by City Engineering. All Construction and Materials shall comply with the City of Wichita Specifications and Standards and Special Provision (on file and available in the City Engineer's Office) or on the City's Website.

Private Property:
 Installation and testing for the fire protection line is to be performed by a City of Wichita licensed fire protection contractor in accordance with the fire codes as adopted by the City of Wichita. All material and construction practices for the fire protection line shall comply with the fire codes as adopted by the City of Wichita (available from the City of Wichita Fire Department). The Contractor shall not commence work without notification and approval of the Wichita Fire Department. Inspection of the fire protection line is to be provided by a licensed Engineering Firm under contract with the Owner/Developer and the Fire Department. The contractor shall not start work until the project inspector is assigned to the project and present on the site. Any work done without inspection will be required to be uncovered for inspection.

An approved copy of these plans signed by City staff are required on-site.

Septemer 2025

SEH PHONE: 402.513.8200
15750 DODGE RD.
SUITE 304
OMAHA, NE 68118
www.sehinc.com

REFERENCE TIE TABLE

Line	Direction	Distance	Direction	Distance	Reference Item	Reference Tie Starting Point
Main	North	73'	East	417'	16"x8" Tapping Sleeve	CL Intersection of W. Kellogg & S. Hornecker Dr.
Main	North	74'	East	417'	8" Tap Valve	CL Intersection of W. Kellogg & S. Hornecker Dr.
Main	North	93'	East	417'	8"x6" CIMJ Tee	CL Intersection of W. Kellogg & S. Hornecker Dr.
Main	North	93'	East	416'	6" FH Valve	CL Intersection of W. Kellogg & S. Hornecker Dr.
Main	North	93'	East	415'	6" CIMJ Anchor Coupling	CL Intersection of W. Kellogg & S. Hornecker Dr.
Main	North	93'	East	414'	6" CIMJ 90° Bend (V)	CL Intersection of W. Kellogg & S. Hornecker Dr.
Main	North	93'	East	414'	6" CIMJ 90° Bend (V)	CL Intersection of W. Kellogg & S. Hornecker Dr.
Main	North	93'	East	410'	Fire Hydrant	CL Intersection of W. Kellogg & S. Hornecker Dr.
Main	North	93'	East	417'	6" CIMJ Plug	CL Intersection of W. Kellogg & S. Hornecker Dr.

Northings (N) & Eastings (E): State Plane Coordinates - Kansas Grid South - NAD83 (2011), EPOCH 2023.
 Elevations: NAVD88 (Geoid 18).
 As-Built Survey Shots By: Baughman Company, P.A.

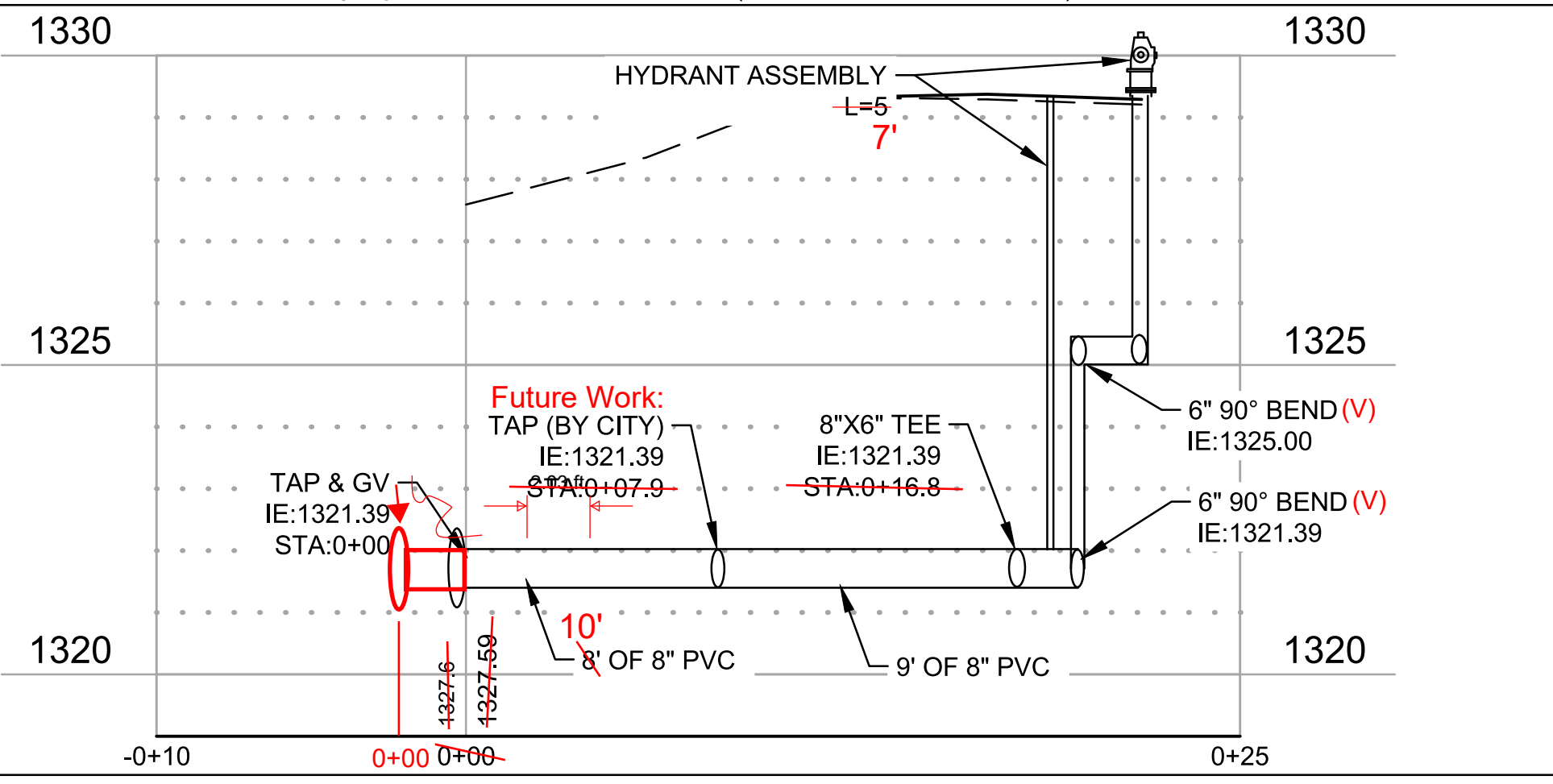
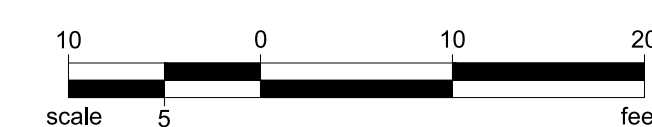
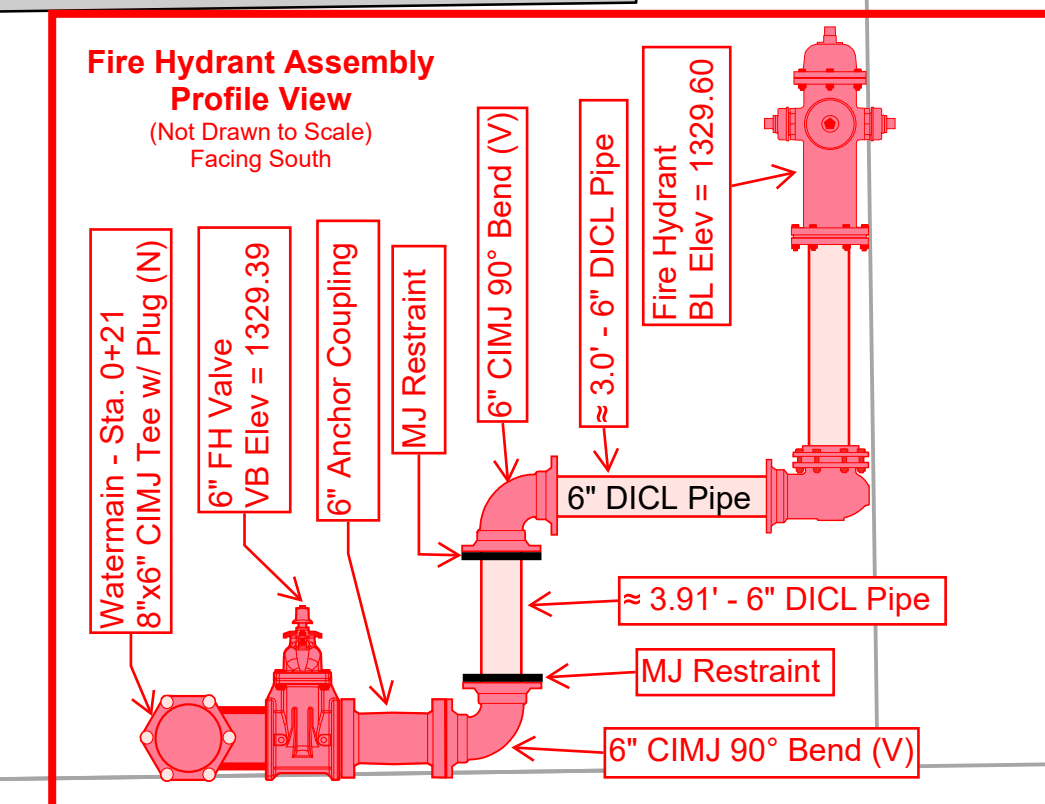
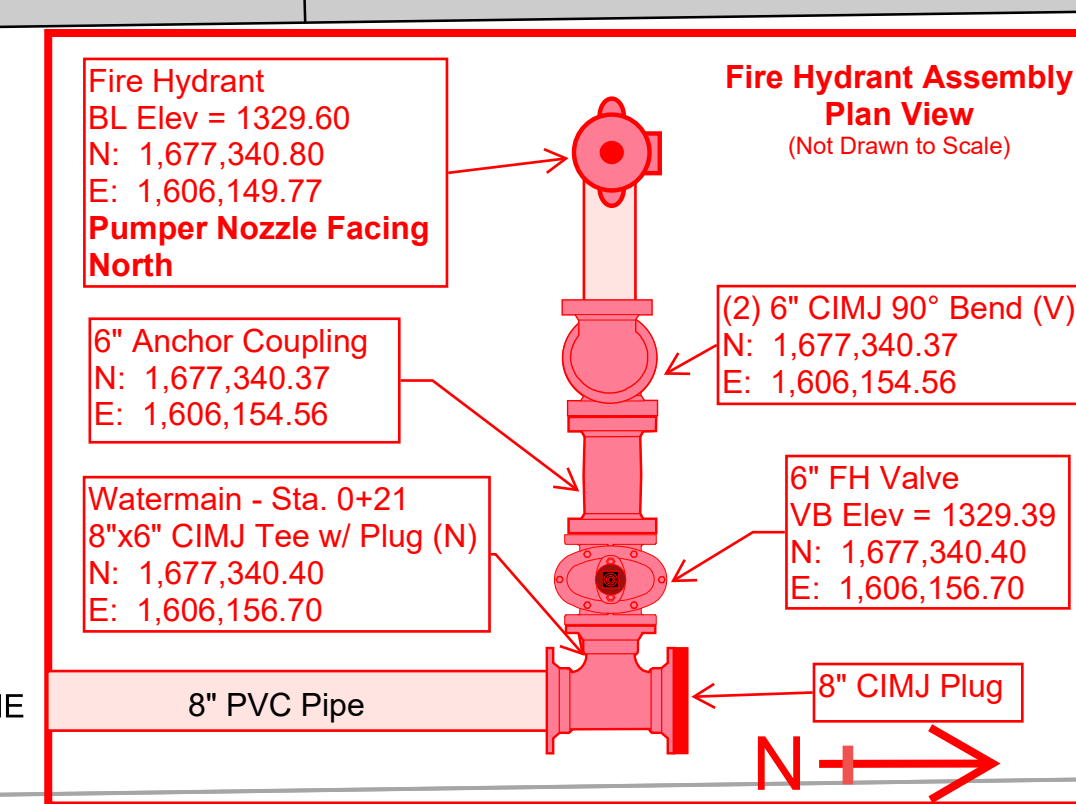
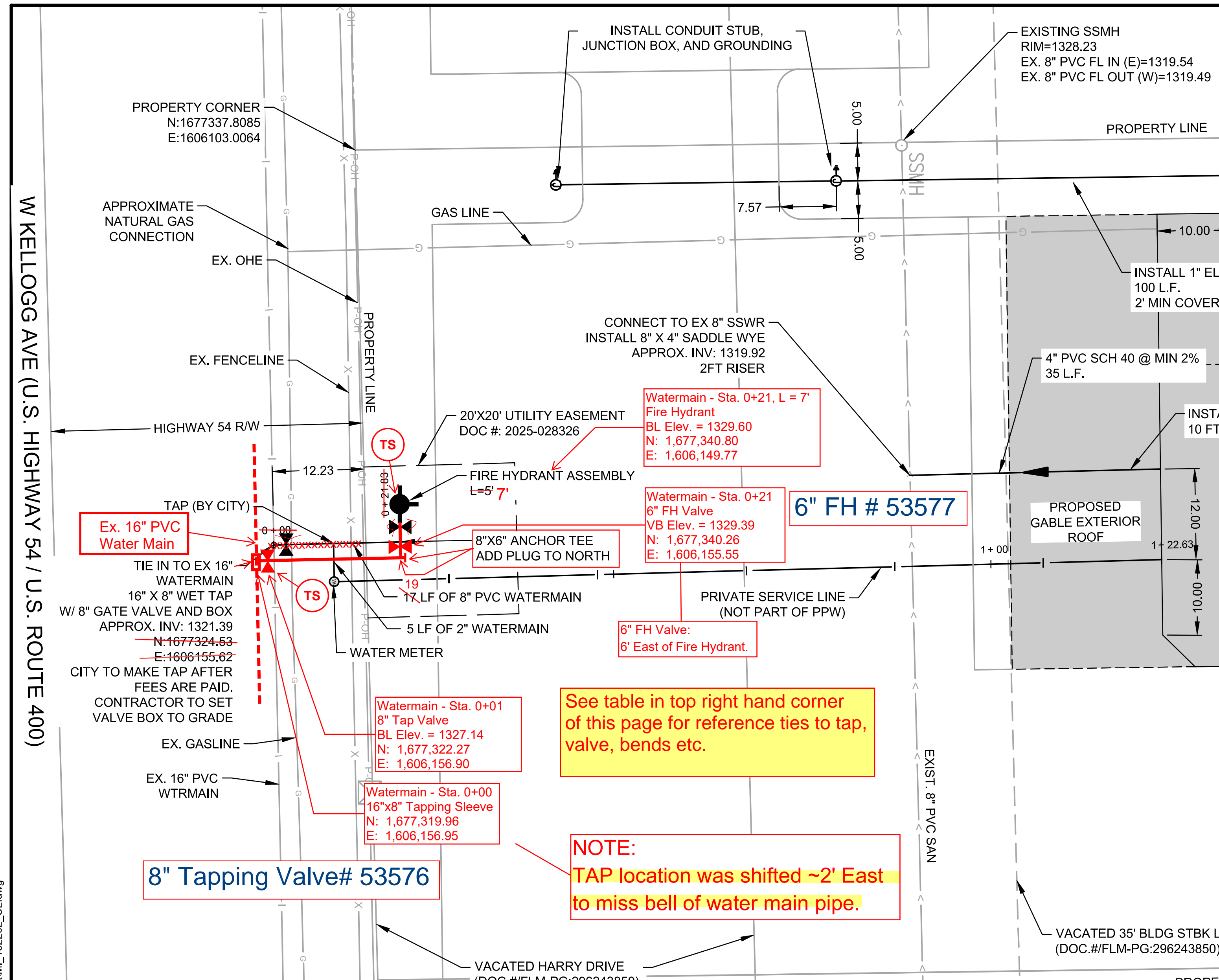

UTILITY STATEMENT:
 THE UNDERGROUND UTILITIES SHOWN HEREON ARE FROM FIELD SURVEY INFORMATION OF ONE-CALL LOCATED UTILITIES, FIELD SURVEY INFORMATION OF ABOVE GROUND OBSERVABLE EVIDENCE, AND/OR THE SCALING AND PLOTTING OF EXISTING UTILITY MAPS AND DRAWINGS AVAILABLE TO THE SURVEYOR AT THE TIME OF SURVEY. THE SURVEYOR MAKES NO GUARANTEE THAT THE UNDERGROUND UTILITIES SHOWN COMPRISE ALL SUCH UTILITIES IN THE AREA, EITHER IN SERVICE OR ABANDONED. FURTHERMORE, THE SURVEYOR DOES NOT WARRANT THAT THE UNDERGROUND UTILITIES SHOWN ARE IN THE EXACT LOCATION INDICATED ALTHOUGH HE DOES CERTIFY THAT THEY ARE LOCATED AS ACCURATELY AS POSSIBLE FROM INFORMATION AVAILABLE. THE SURVEYOR HAS NOT PHYSICALLY LOCATED THE UNDERGROUND UTILITIES THAT CAN BE EXCAVATED UNLESS OTHERWISE NOTED.

STANDARD DETAILS

NUMBER	NAME	LOCATION
WL101	Standard Water Assembly Detail	City Of Wichita Standard Details
WL104	Miscellaneous Water Details	City Of Wichita Standard Details
SS103	Vertical Riser	City Of Wichita Standard Details
SS104	Cleanout Riser Assembly	City Of Wichita Standard Details

The City Of Wichita Standard Details can be found at <http://www.wichita.gov>

LEGEND

N: = Northing	MJ = Mechanical Joint
E: = Easting	VB = Valve Box
CIMJ = Cast Iron Mechanical Joint	BL = Bury Line
DICL = Ductile Iron Cement Lined	(V) = Vertical
TS = Test Station	
= MJ Restraint	= CIMJ Plug

- UTILITY NOTES:**
- CONSTRUCTION SHALL NOT START ON ANY PUBLIC WATER OR SEWER SYSTEM UNTIL WRITTEN APPROVAL OR PERMITS HAVE BEEN RECEIVED FROM THE OWNER.
 - ALL UTILITY AND STORM SEWER TRENCHES CONSTRUCTED UNDER AREAS THAT RECEIVE PAVING SHALL BE BACKFILLED TO 18 INCHES ABOVE THE TOP OF THE PIPE WITH SELECT GRANULAR MATERIAL PLACED ON EIGHT-INCH LIFTS, AND COMPACTED TO 95% MODIFIED PROCTOR DENSITY.
 - CONTRACTOR SHALL NOT OPEN, TURN OFF, INTERFERE WITH, OR ATTACH ANY PIPE OR HOSE TO OR TAP ANY WATER MAIN BELONGING TO THE CITY UNLESS DULY AUTHORIZED TO DO SO BY THE CITY. ANY ADVERSE CONSEQUENCE OF ANY SCHEDULED OR UNSCHEDULED DISRUPTIONS OF SERVICE TO THE PUBLIC ARE TO BE THE LIABILITY OF THE CONTRACTOR.
 - DISINFECTION AND PRESSURE TESTING OF WATER LINES SHALL BE PERFORMED AND PAID FOR BY THE CONTRACTOR UNDER SUPERVISION OF A REPRESENTATIVE OF THE CITY WATER DEPARTMENT. CONTRACTOR SHALL NOTIFY THE WICHITA WATER DEPARTMENT 24 HOURS MINIMUM, PRIOR TO ANY TESTING.
 - ALL WATER AND SANITARY SEWER SYSTEMS THAT ARE TO BE PUBLIC LINES SHALL BE CONSTRUCTED IN ACCORDANCE WITH SPECIFICATIONS PREVIOUSLY APPROVED BY WICHITA AND THE STATE OF KANSAS AND SHALL BE INSPECTED BY THE CITY. IT IS THE CONTRACTORS RESPONSIBILITY TO ASSURE THAT THIS INSPECTION OCCURS.
 - LOCATIONS SHOWN FOR PROPOSED SERVICE LINES ARE APPROXIMATE. VARIATIONS MAY BE MADE, WITH APPROVAL OF THE ENGINEER, TO AVOID CONFLICTS.
 - CONTRACTOR TO INSTALL TRACING WIRE ALONG ALL NON-METALLIC WATER MAINS AND SERVICE LINES PER SPECIFICATIONS.
 - CONTRACTOR SHALL EXPOSE EXISTING UTILITIES AT LOCATIONS OF POSSIBLE CONFLICT AND POINTS OF CONNECTION PRIOR TO ANY CONSTRUCTION OF NEW UTILITIES.
 - WATER LINES SHALL HAVE A MINIMUM COVER OF 66 INCHES.
 - THE CONTRACTOR SHALL VERIFY AND/OR COORDINATE WITH THE VARIOUS SERVICE PROVIDERS ON THE EXACT LOCATIONS OF METERS, CONNECTION POINTS AND OTHER SPECIFIC PROJECT REQUIREMENTS. THE PROPOSED SERVICE LINE LOCATIONS SHOWN.
 - A MINIMUM HORIZONTAL DISTANCE OF 10 FEET SHALL BE MAINTAINED BETWEEN PARALLEL WATER AND SANITARY SEWER LINES. WHEN IT IS NECESSARY FOR ANY WATER LINE TO CROSS A SANITARY SEWER LINE, THE SEWER LINE SHALL BE ENCASED IN CONCRETE OR CONSTRUCTED OF DUCTILE IRON PIPE OR PVC PIPE WITH NO JOINTS WITHIN 10 FEET OF THE CROSSING UNLESS THE WATER LINE IS AT LEAST 2 FEET CLEAR DISTANCE ABOVE THE SANITARY SEWER LINE.
 - CONTRACTOR TO REFER TO MECHANICAL & PLUMBING PLANS FOR CONTINUATION INTO BUILDINGS



SEH Project	MIDEF 182262	Rev.#	Plan Revision Issue Description	Date	Rev.#	Sheet Revision Issue Description	Date
Drawn By	JRB	3	ISSUED FOR PPW	4/17/2025	7	ISSUED FOR CONSTRUCTION	9/5/2025
Designed By	JRV	2	ISSUED FOR PPW	4/02/2025	6	REVISED PER CITY COMMENT	8/25/2025
Checked By	JRV	1	ISSUED FOR CONSTRUCTION	3/26/2025	5	ADDED UTILITY EASEMENT	7/9/2025
		0	ISSUED FOR CONSTRUCTION	1/28/2025	4	ISSUED FOR PPW	5/13/2025

SEH PHONE: 402.513.8200
 15750 WEST DODGE ROAD, SUITE 304
 OMAHA, NE 68164
 www.sehinc.com

MIDWEST ERECTING AND FABRICATION, LLC
 12108 W KELLOGG AVE, WICHITA, KS 67235

CONSTRUCTION ACTIVITIES AND SCHEDULING:

1.	INSTALL ALL BMP'S NEEDED AND ASSOCIATED WITH THE GRADING PHASE SUCH AS STABILIZED CONSTRUCTION ENTRANCES, SILT FENCE, AND INLET PROTECTIONS.	PRIOR TO ANY STRIPPING OF EXISTING VEGETATION OR GRADING.
2.	PROCEED WITH STRIPPING OF EXISTING VEGETATION AND GRADING IN ACCORDANCE WITH THE GRADING PLAN, WHILE DISTURBING NO MORE THAN NECESSARY.	AFTER INSTALLING ALL BMP'S NEEDED AND ASSOCIATED WITH THE GRADING PHASE. FURTHERMORE, INSPECTOR APPROVAL MUST BE OBTAINED BEFORE THE START OF ANY STRIPPING OF EXISTING VEGETATION OR GRADING.
3.	PROCEED WITH INFRASTRUCTURE INSTALLATION.	INFRASTRUCTURE INSTALLATION MUST OCCUR PRIOR TO ANY LOT DEVELOPMENT.
4.	IMPLEMENT THE INSTALLATION OF TEMPORARY SEEDING, PERMANENT SEEDING, AND/OR MULCHING.	STABILIZATION MEASURES MUST BE INITIATED AS SOON AS POSSIBLE IN PORTIONS OF THE SITE WHERE CONSTRUCTION ACTIVITIES HAVE TEMPORARILY OR PERMANENTLY CEASED, BUT IN NO CASE MORE THAN 14 DAYS AFTER THE CONSTRUCTION ACTIVITY IN THAT PORTION OF THE SITE HAS TEMPORARILY OR PERMANENTLY CEASED.
5.	IMPLEMENT THE INSTALLATION ALL BMP'S NEEDED AND ASSOCIATED WITH THE BUILDING PHASE.	BUILDING PHASE BMP'S MUST BE INSTALLED CONCURRENTLY WITH LOT DEVELOPMENT.
6.	PROCEED WITH REMOVAL OF BMP'S.	BMP'S MAY NOT BE REMOVED UNTIL EACH IMPACTED DRAINAGE BASIN HAS BEEN FULLY DEVELOPED. FULL DEVELOPMENT SHALL MEAN INSTALLATION OF PAVEMENT, BUILDINGS, AND UTILITIES, LANDSCAPING, AND FULLY ESTABLISHED PERMANENT SEEDING. FURTHERMORE, INSPECTOR APPROVAL MUST BE OBTAINED BEFORE THE REMOVAL OF ANY BMP'S.

RECEIVING WATER(S) WITHIN ONE MILE FROM PROJECT BOUNDARIES:

ID	NAME	TYPE	IMPAIRED WATER?	TMDL
-	-	-	-	-

SITE SOIL INFORMATION:
(SOIL INFORMATION PROVIDED IS FOR NPDES PERMIT INFORMATION ONLY. SOIL INFORMATION WAS OBTAINED FROM THE USDA NRCS WEBSITE. THE CONTRACTOR SHALL NOT RELY ON THIS SOIL INFORMATION FOR CONSTRUCTION PURPOSES.)

SOIL NAME:	HYDROLOGIC CLASSIFICATION:
SILT LOAM	C - 100%

EROSION CONTROL NOTE:

- PROPERTY LINE IS LIMITS OF CONSTRUCTION EXCEPT AS SHOWN.
- THE CONTRACTOR SHALL INSTALL EROSION CONTROL MEASURES AS SHOWN ON THE DRAWINGS PRIOR TO BEGINNING EARTHWORK OPERATIONS.
- THE CONTRACTOR SHALL MAINTAIN ALL EROSION CONTROL DEVICES PER MANUFACTURER RECOMMENDATIONS DURING CONSTRUCTION.
- ALL SILT SHALL REMAIN ON SITE.
- SURROUNDING STREETS SHALL BE KEPT CLEAR OF ALL MUD AND DEBRIS.
- A SEDIMENTATION BARRIER IS TO BE INSTALLED AS SHOWN.
- ACCUMULATED SEDIMENT SHALL BE REMOVED AND THE SEDIMENTATION BARRIERS MAINTAINED AS NEEDED TO PREVENT SEDIMENTATION BYPASS OF THE BARRIER.
- SLOPES ARE TO BE LEFT IN A ROUGH CONDITION DURING GRADING.
- SEDIMENT IS TO BE REMOVED FROM STORM WATER DRAINAGE SYSTEMS.
- CONTRACTOR IS RESPONSIBLE FOR INSTALLING ANY ADDITIONAL EROSION CONTROL DEVICES AS ENGINEER DEEMS NECESSARY.
- THE CONTRACTOR SHALL PROVIDE ALL MATERIALS, TOOLS, EQUIPMENT AND LABOR AS NECESSARY TO INSTALL AND MAINTAIN ADEQUATE EROSION CONTROL DEVICES REQUIRED TO PREVENT SOIL EROSION FROM LEAVING THE PROJECT SITE. IT SHALL BE THE CONTRACTORS SOLE RESPONSIBILITY TO ENSURE THAT METHODS UTILIZED ARE ADEQUATE AND COMPLY WITH REQUIREMENTS OF THE SPECIFICATIONS AND GOVERNMENTAL AGENCIES HAVING JURISDICTION OVER THE WORK.
- TEMPORARY SEDIMENT FENCE TO REMAIN UNTIL ADEQUATE VEGETATION IS 70% COVERED.
- MUD AND DEBRIS SHALL BE CLEANED UP AT THE CONCLUSION OF EACH WORKING DAY, OR AFTER EACH RAINFALL IF SILT IS PRESENT.
- INSPECTION, MAINTENANCE AND REPAIR OF EROSION CONTROL DEVICES SHALL BE ON GOING THROUGHOUT THE LIFE OF BUILDING CONSTRUCTION TO KEEP THE DEVICES IN OPERABLE CONDITION AT ALL TIMES. ADDITIONAL MEASURES SHALL BE INSTALLED AS REQUIRED BY ACTUAL FIELD CONDITIONS AND/OR GOVERNING INSPECTION AGENCIES.
- INSTALL CONSTRUCTION ENTRANCE AT ANY POINT WHERE TRAFFIC WILL BE ENTERING OR LEAVING THE SITE AND AS SHOWN ON PLANS.
- AT COMPLETION OF SITE GRADING AND OTHER RELATED CONSTRUCTION ACTIVITIES, ALL DISTURBED AREAS WITHIN THE PROJECT SITE SHALL BE SEEDED, SODDED, OR LANDSCAPED AS SHOWN ON THE LANDSCAPE PLAN WITHIN 14 DAYS.
- STRIP TOPSOIL PRIOR TO EXCAVATION, STOCKPILE AND SPREAD ONTO DISKED SUBGRADE (4" MIN) A THICKNESS OF 4 INCHES.
- ROCK LINING (RIPRAP) SHALL BE DURABLE STONE CONTAINING A COMBINED TOTAL OF NOT MORE THAN 10 PERCENT OF EARTH, SAND, SHALE AND NON-DURABLE ROCK. AT LEAST 60 PERCENT OF THE MASS SHALL BE OF PIECES HAVING A MINIMUM WEIGHT OF 150 POUNDS OR MORE PER CUBIC FOOT.
- THE CONTRACTOR SHALL HAVE THE RESPONSIBILITY FOR RESOLVING COMPLAINTS IN THE EVENT THAT COMPLAINTS OR DAMAGE CLAIMS ARE FILED DUE TO DAMAGES OCCURRING ADJACENT TO OR DOWNSTREAM FROM PROPERTY BY SEDIMENT RESULTING FROM EROSION ON THE PROJECT SITE.
- GOOD HOUSEKEEPING PRACTICES SHALL BE MAINTAINED ON SITE TO KEEP SOLID WASTE FROM ENTRY INTO WATERS.
- ALL FUELING FACILITIES PRESENT ON SITE SHALL ADHERE TO APPLICABLE FEDERAL AND STATE REQUIREMENTS CONCERNING UNDERGROUND STORAGE, ABOVE GROUND STORAGE AND DISPENSERS, INCLUDING SPILL PREVENTION, CONTROL AND COUNTER MEASURES.
- EROSION CONTROL IS TO BE PLACED IN PHASING AS CONSTRUCTION PROGRESSES.
- MINIMAL WASHING OF CONCRETE EQUIPMENT IS ALLOWED, CHUTE ETC. CONCRETE WASHOUT OF THE DRUM IS NOT ALLOWED. ANY PIT/WASHOUT AREA NEEDS TO BE MAINTAINED IN A NON-DISCHARGING MANNER AND ANY WASTE RESIDUE WILL NEED TO BE CLEANED OUT AND REMOVED AT THE END OF PROJECT.

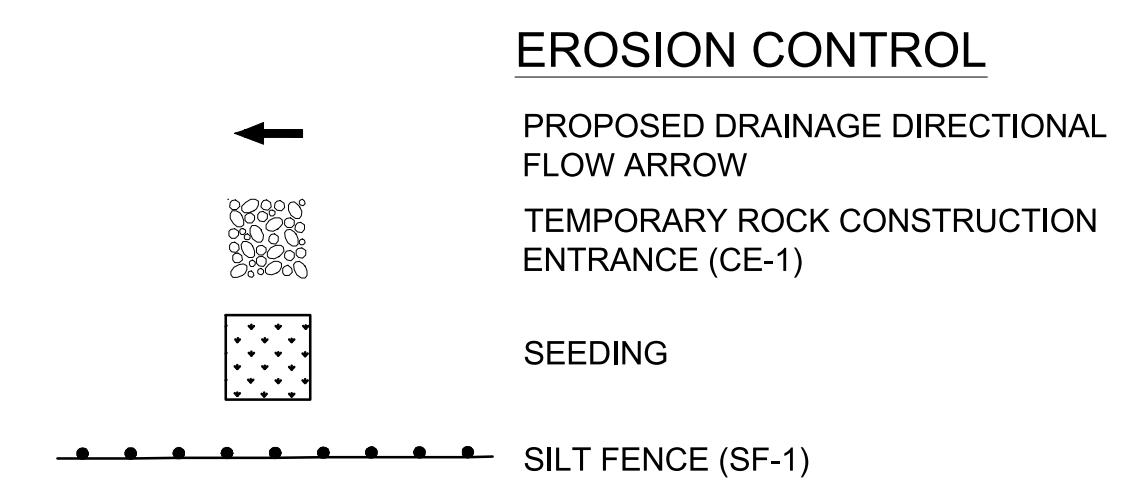
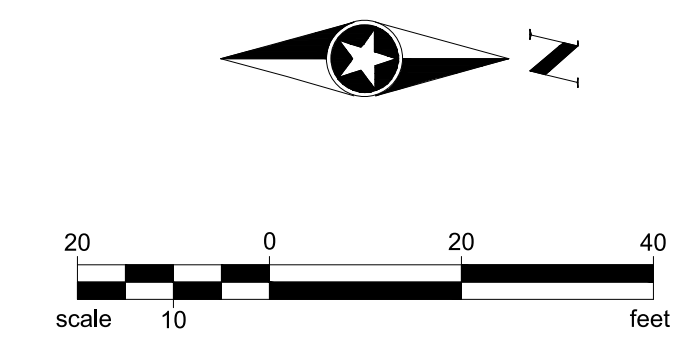
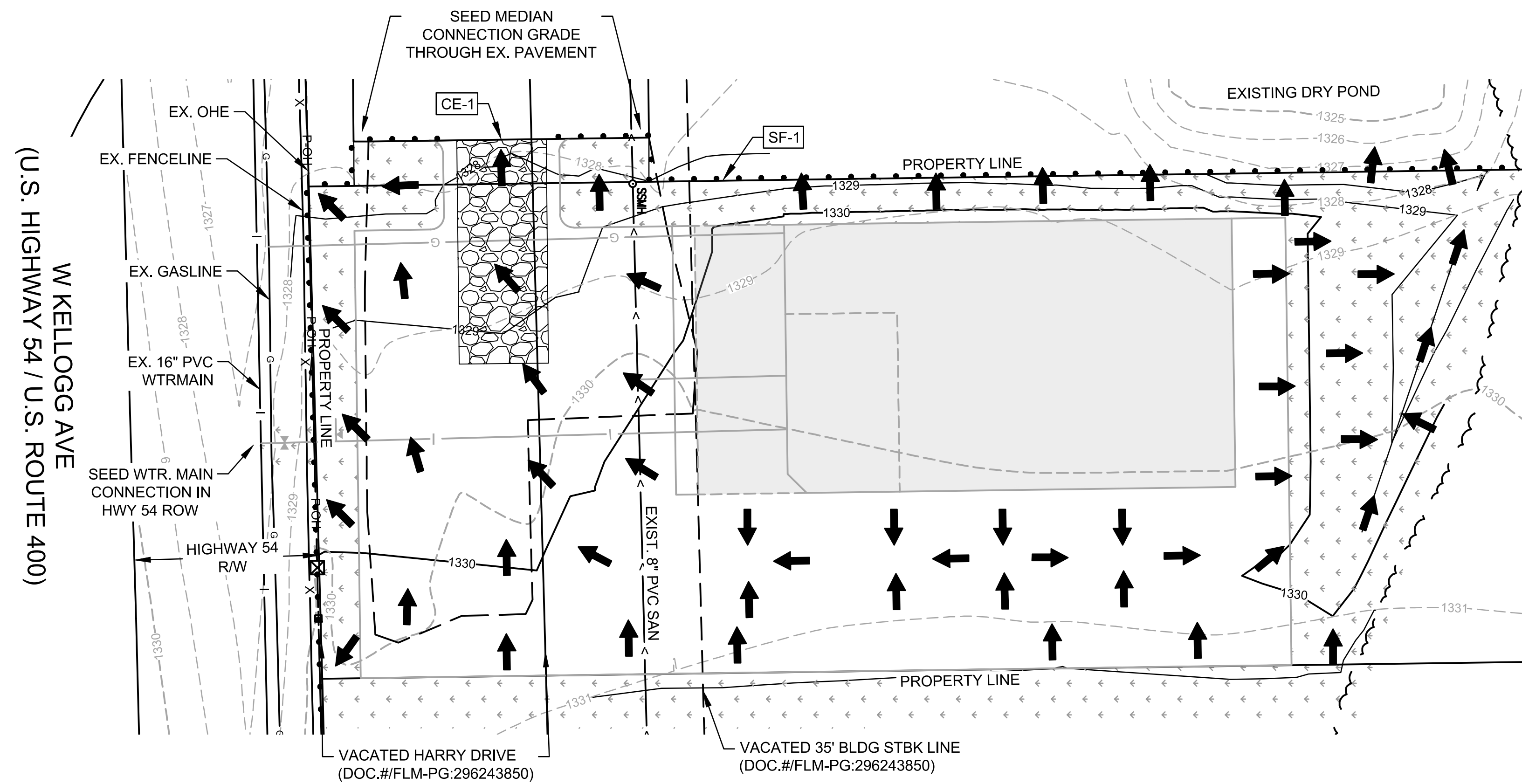

Save: 3/26/2025 7:35 AM cmark Plot: 3/26/2025 10:08 AM X:\K00\MMID\DEF182262\5-final-dsgn\51-drawings\10-Civil\cad\dwg\sheet\M1_182262_EC.dwg

SEH Project	MIDEF 182262	Rev.#	Plan Revision Issue Description	Date	Rev.#	Sheet Revision Issue Description	Date
Drawn By	JRB	2	ISSUED FOR CONSTRUCTION	3/26/2025			
Designed By	JRV	1	ISSUED FOR CONSTRUCTION	1/28/2025			
Checked By	JRV	0	ISSUED FOR CONSTRUCTION	12/31/2024			

PHONE: 402.513.8200
15750 WEST DODGE ROAD, SUITE 304
OMAHA, NE 68164
www.sehinc.com

MIDWEST ERECTING AND FABRICATION, LLC
12108 W KELLOGG AVE, WICHITA, KS 67235

EROSION CONTROL PLAN

