N.W. 1/4 OF SEC. 32 TWP. 26, R. 2E.

12-27

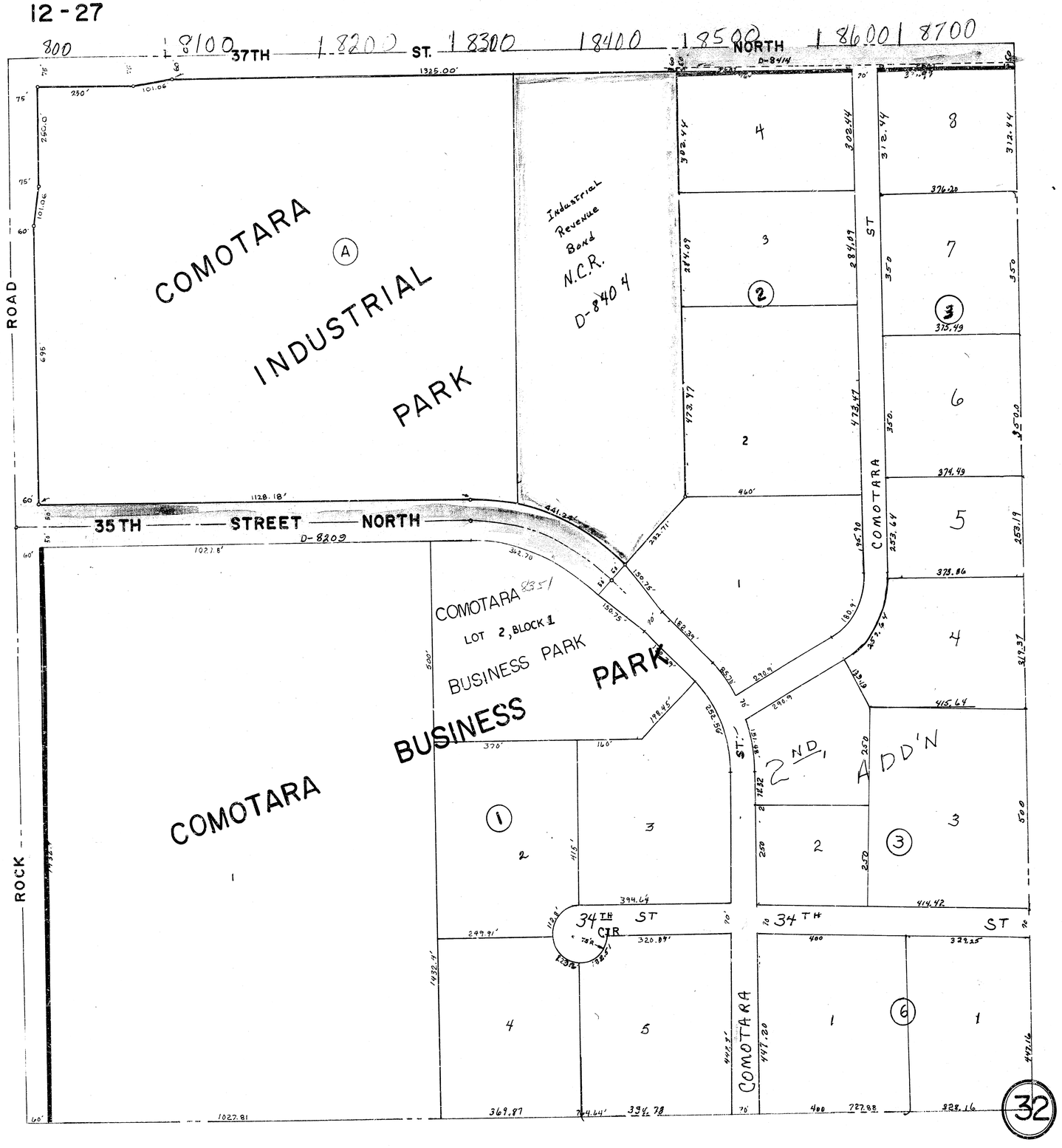

12-27