

S.M. 10124 S.E. Cor. Conc. Porch N.W. Elizabeth & Dora  
 D.M. 10520 N.Rm. M.H. 100'S.W. Stanton School

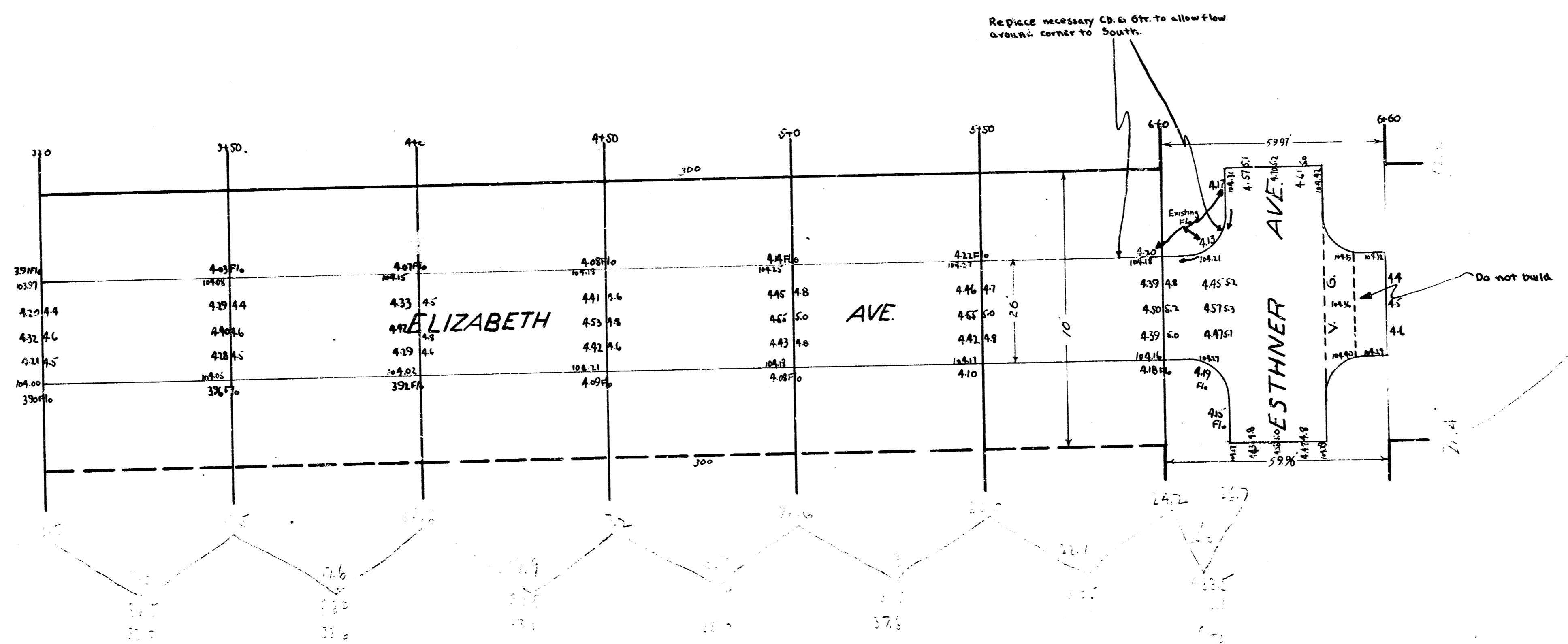

2+00  
 2+25  
 2+50  
 2+75  
 3+00  
 3+25  
 3+50  
 3+75  
 4+00  
 4+25  
 4+50  
 4+75  
 5+00  
 5+25  
 5+50  
 5+75  
 6+00

ELIZABETH AVE  
 N.L. ESTHNER TO S.L. DORA  
 26' CONCRETE  
 CITY OF WICHITA, KANSAS  
 L.K. WHITE CITY ENGINEER  
 JULY 1946

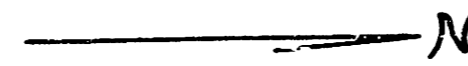
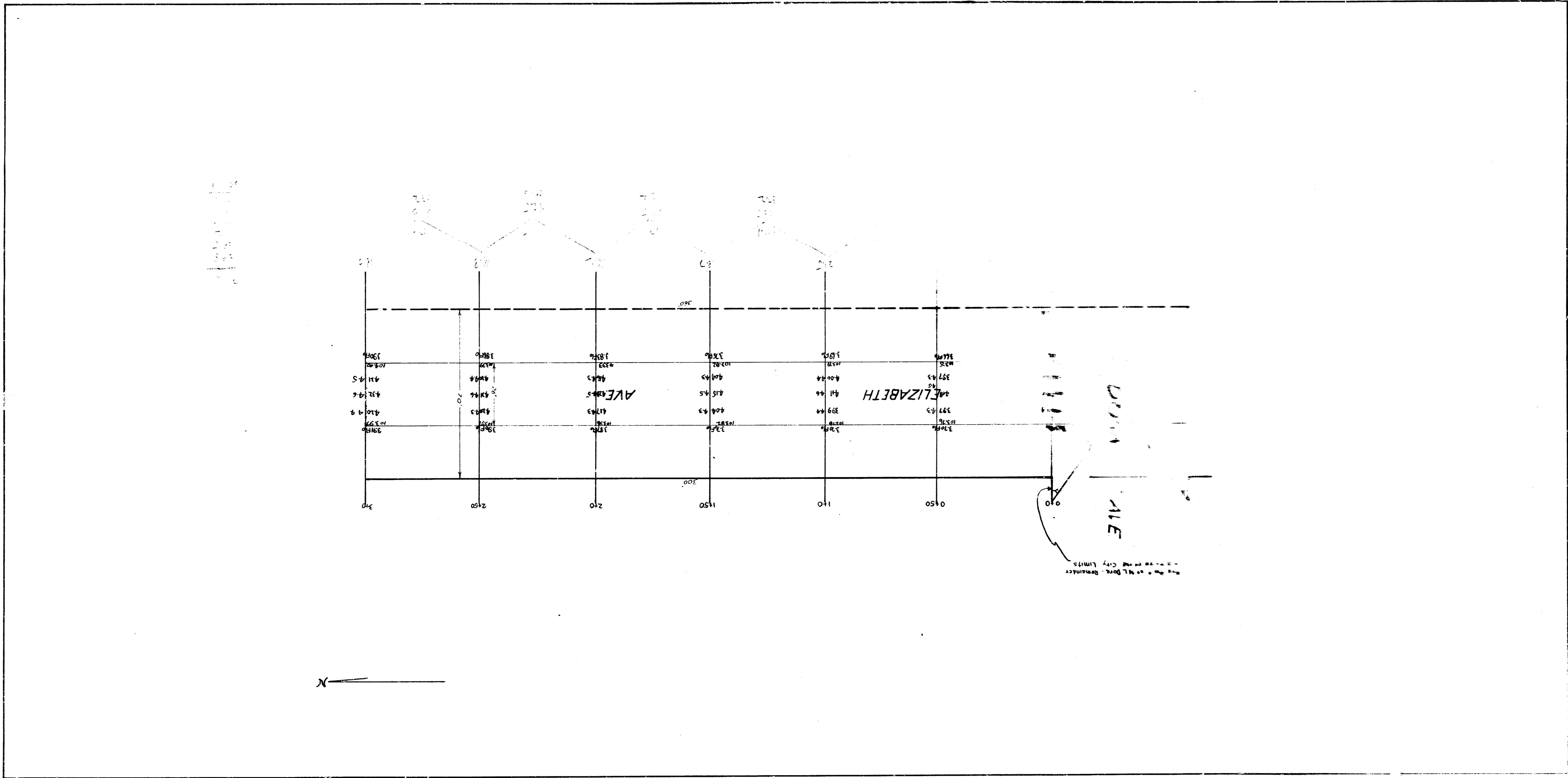

1941  
 ELIZABETH - S.L. ESTHNER TO N.L. DORA.  
 COMB. CURB & GUTTER

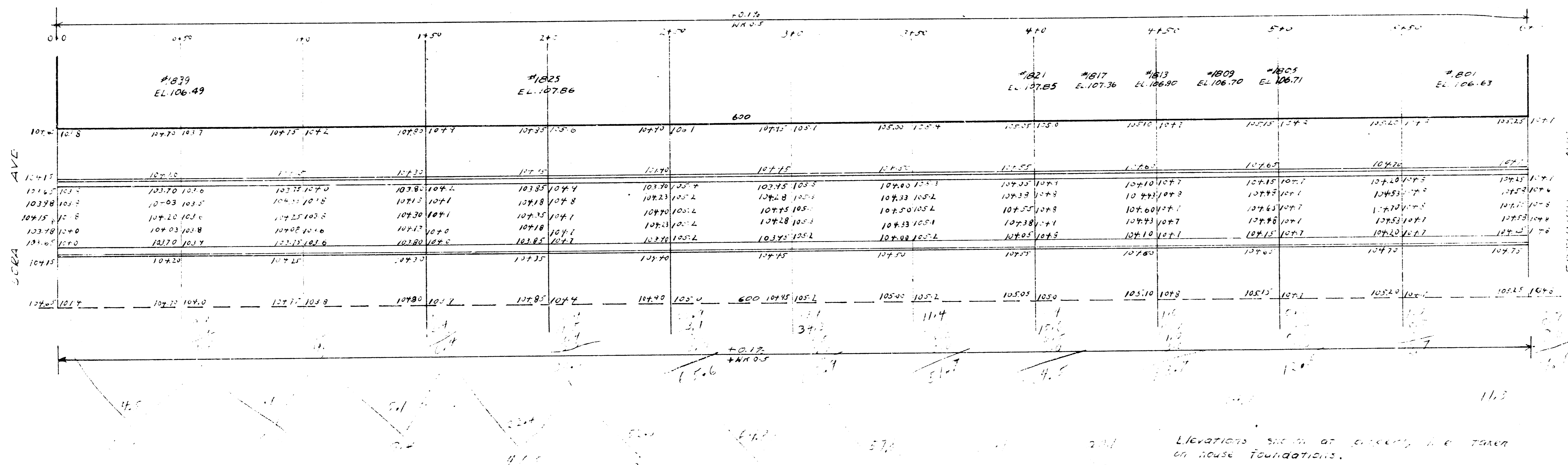

BM 10520 N. RIM 74 W. SIDE SCHOOL 100' SW COR. 3rd COE OF SCHOOL

ELEVATIONS SHOWN AT CURBS, ETC. TAKEN ON HOUSE FOUNDATIONS.

Handwritten notes and calculations on the right side of the drawing, including a vertical list of numbers and a small table of values.