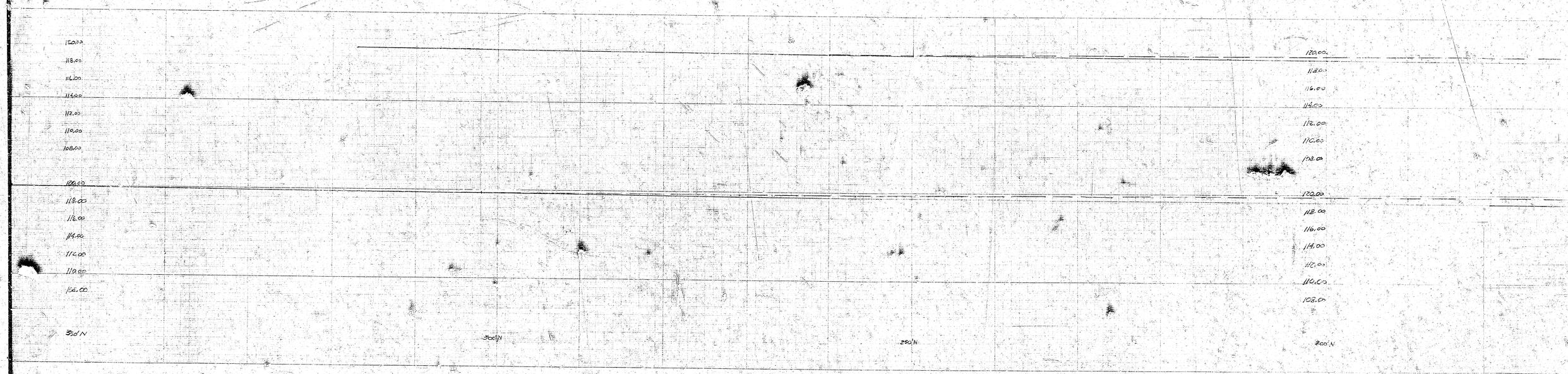

120.00
118.00
116.00
114.00
112.00
110.00
108.00
120.00
118.00
116.00
114.00
112.00
110.00
108.00
120.00
118.00
116.00
114.00
112.00
110.00
108.00
120.00
118.00
116.00
114.00
112.00
110.00
108.00
350'N
300'N
250'N
200'N

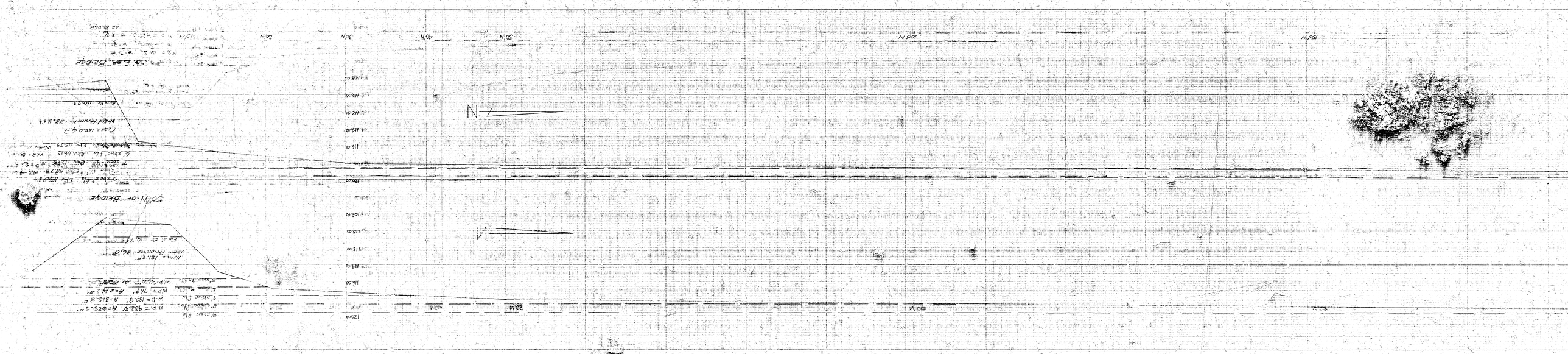

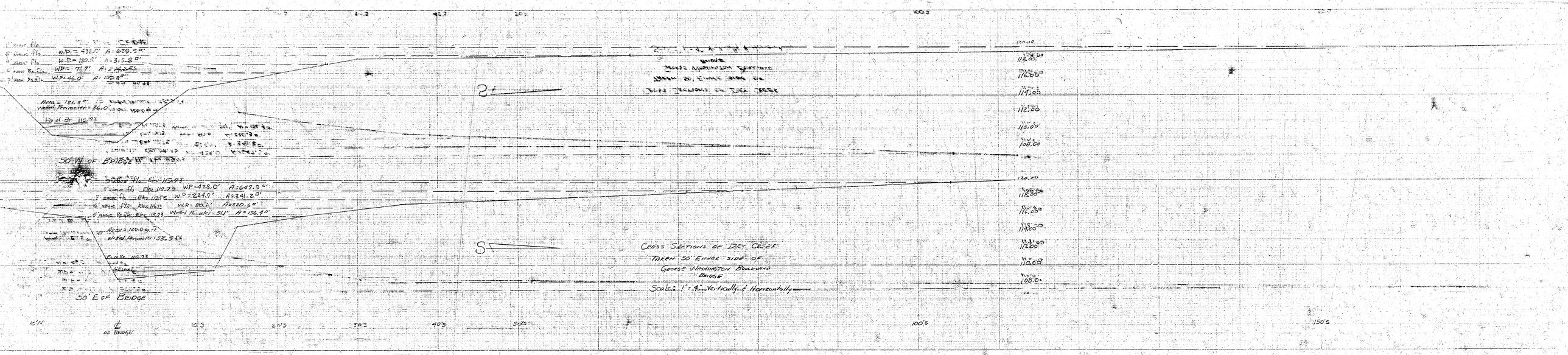

Area = 121.5 ft²
Wetted Perimeter = 36.0'
50' W of Bridge
Area = 120.0 sq. ft.
Wetted Perimeter = 53.5 ft
50' E of Bridge
Cross Sections of Dry Creek
Taken 50' Either Side of
George Washington Boulevard
Bridge
Scale: 1" = 4' Vertically & Horizontally
10'N
℄ of Bridge
10'S
20'S
30'S
40'S
50'S
100'S
150'S
120.00
118.00
116.00
114.00
112.00
110.00
108.00

120.00

113.00

116.00

119.00

112.00

110.00

108.00

120.00

118.00

116.00

119.00

112.00

110.00

108.00

CROSS SECTIONS OF DRY CREEK
TAKEN 50' EITHER SIDE OF
GEORGE WASHINGTON BOULEVARD
BRIDGE

SCALE: 1"=9' Vertically & Horizontally

100's

150's

200's