

BAUGHMAN COMPANY, P.A.
 SURVEYING & ENGINEERING
 316/262-7271 • 330 LAURA • WICHITA, KANSAS 67211

MEMO

PROJECT CAT LAND ADDITION DATE 2-20-84
 TO Chris Breitenstein COPIES TO:
 FROM N. Brent Mooten
 REFERENCE Final drainage Plan

Final plat is scheduled for subdivision for March 1, 1984.

Runoff for the commercial lot will be 0.85. The lot will drain west or to the north to either Washington or Morris thru the driveways. Existing storm sewers at the intersection and will drain Morris before any drainage discharges onto Washington.

OK

PAGE ___ OF ___

drainage plan

Scale: 1" = 20'

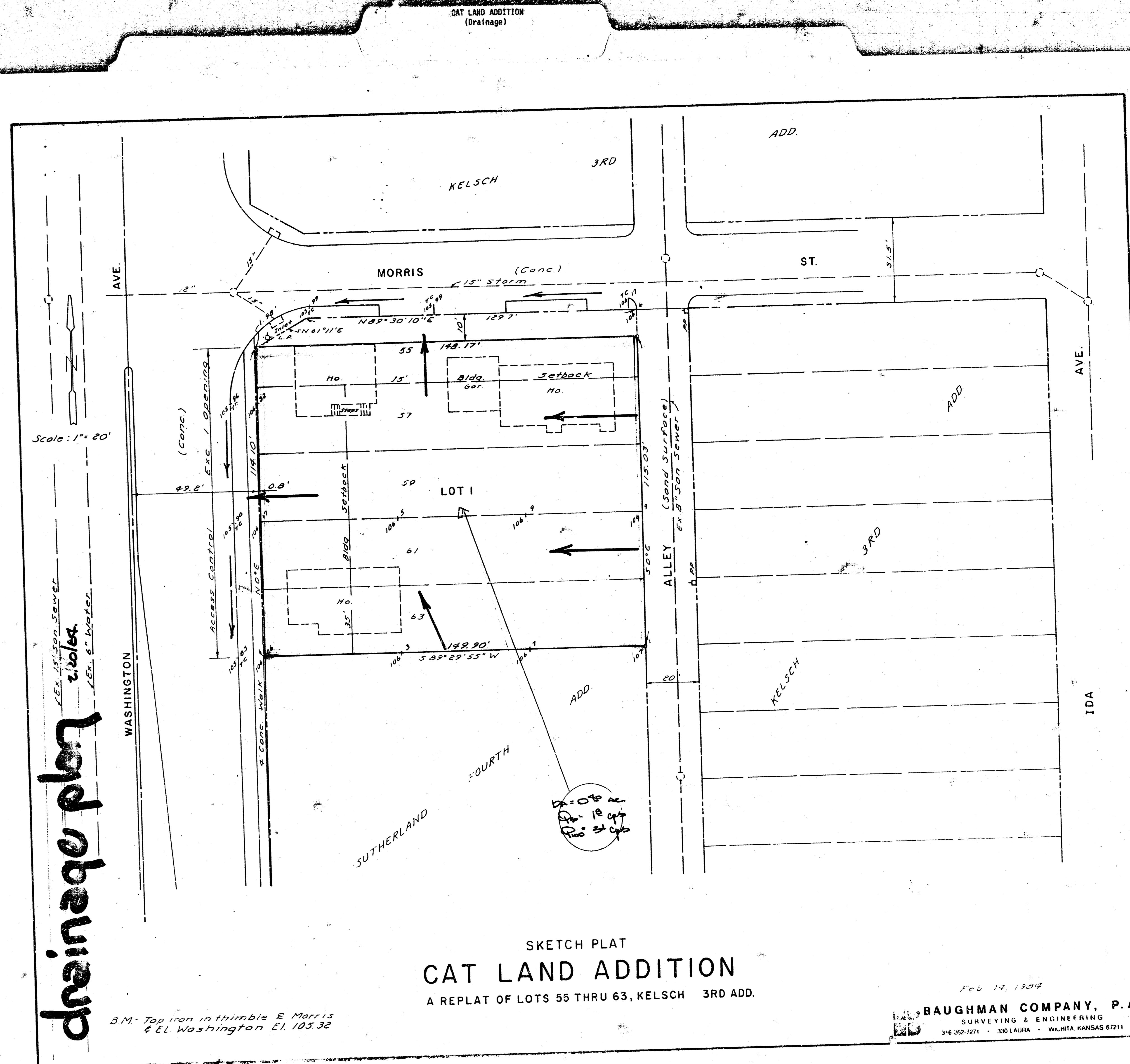

SKETCH PLAT
CAT LAND ADDITION
 A REPLAT OF LOTS 55 THRU 63, KELSCH 3RD ADD.

3M Top iron in thimble E Morris
 & EL Washington El. 103.32

FEB 14 1984
BAUGHMAN COMPANY, P.A.
 SURVEYING & ENGINEERING
 316 262-7271 • 330 LAURA • WICHITA, KANSAS 67211

FILMED FROM THE BEST
 AVAILABLE COPY