

Scale: 1" = 20'

Notes:
 Owner
 David and Barbara Fellers
 1741 S. Millwood
 Wichita, Ks 67213
 Legal Description: See Associated Final Plat
 Zoning: A-A
 Benchmark: Top of North Curb, 34th Street
 North on the extended East Line of
 Blaha Addition. Elev. 130.70, City Survey

Drainage Notes:
 All Roof Drainage is to be Directed
 to 34th Street North
 Paved areas are to drain to 34th St. North
 The Back Yard is to Remain Grassed
 and Unpaved

DRAINAGE PLAN
 1-7-92

VICINITY MAP

FELLERS ADDITION

Wichita, Sedgwick County, Kansas
 1991

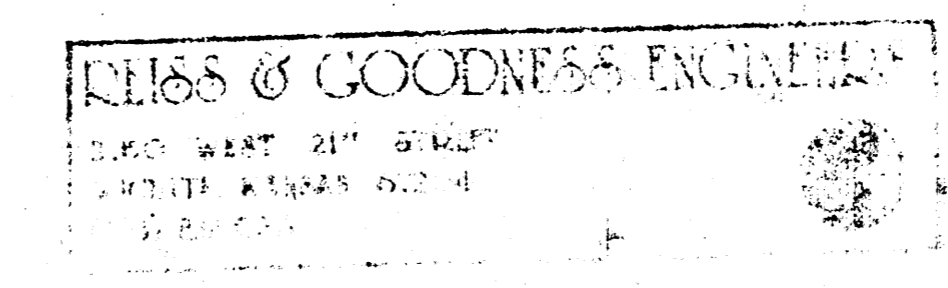

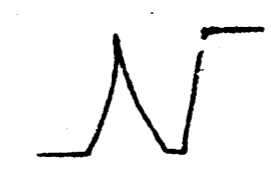
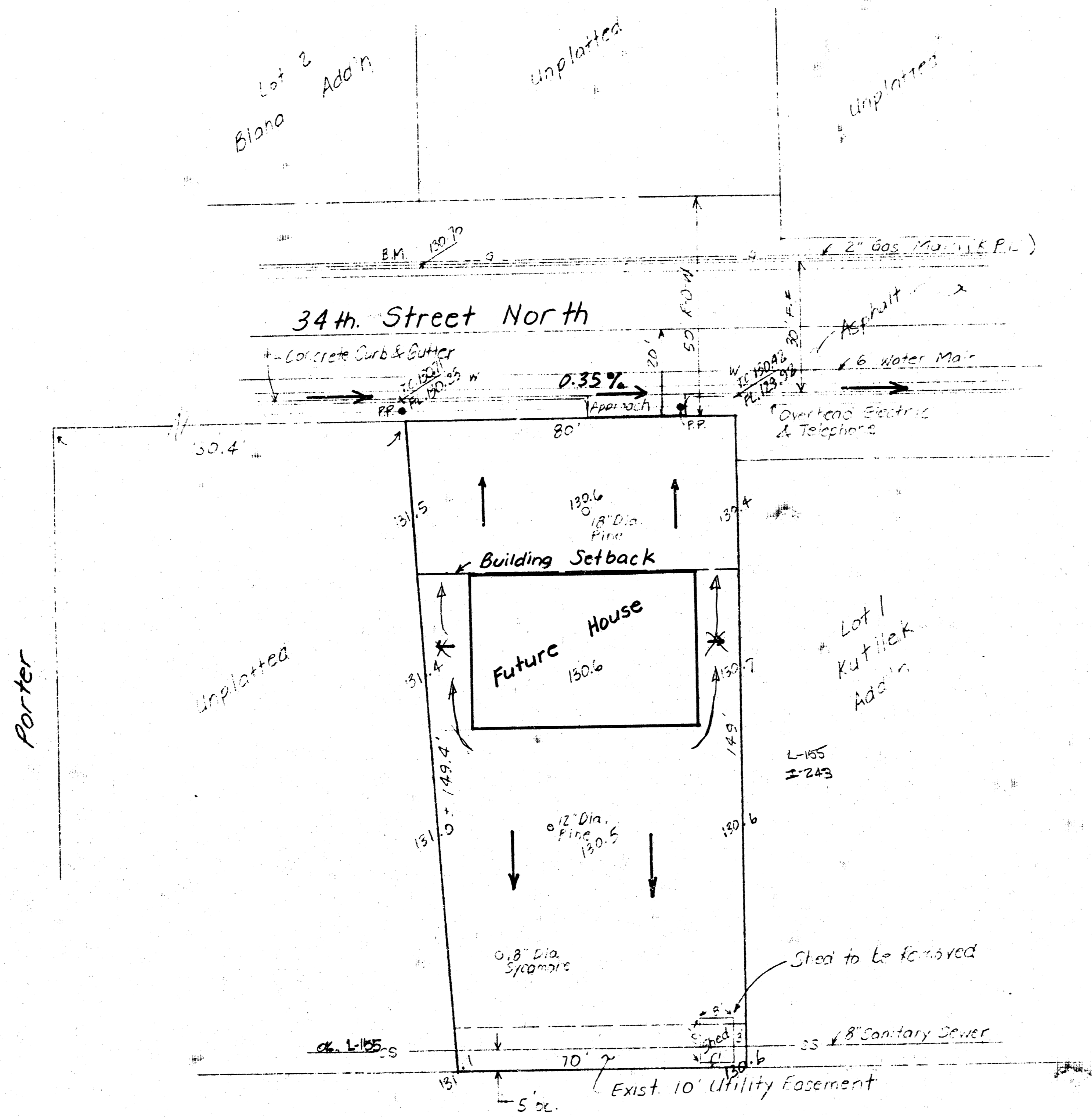

Scale: 1" = 20'

Notes:

Owner
 David and Barbara Fellers
 1741 S. Millwood
 Wichita, Ks. 67213
 Legal Description: See Associated Final Plat
 Zoning: A-A
 Benchmark: Top of North Curb, 34th Street
 North on the extended East Line of Lot 2,
 Blaha Addition. Elev. 130.70, City Datum

Preliminary Drainage Plan

VICINITY MAP

FELLERS ADDITION

Wichita, Sedgwick County, Kansas

1991

Approved
 as noted.
 11/25/91

