

DONNA J. HARRIS ADDITION  
(Drainage)

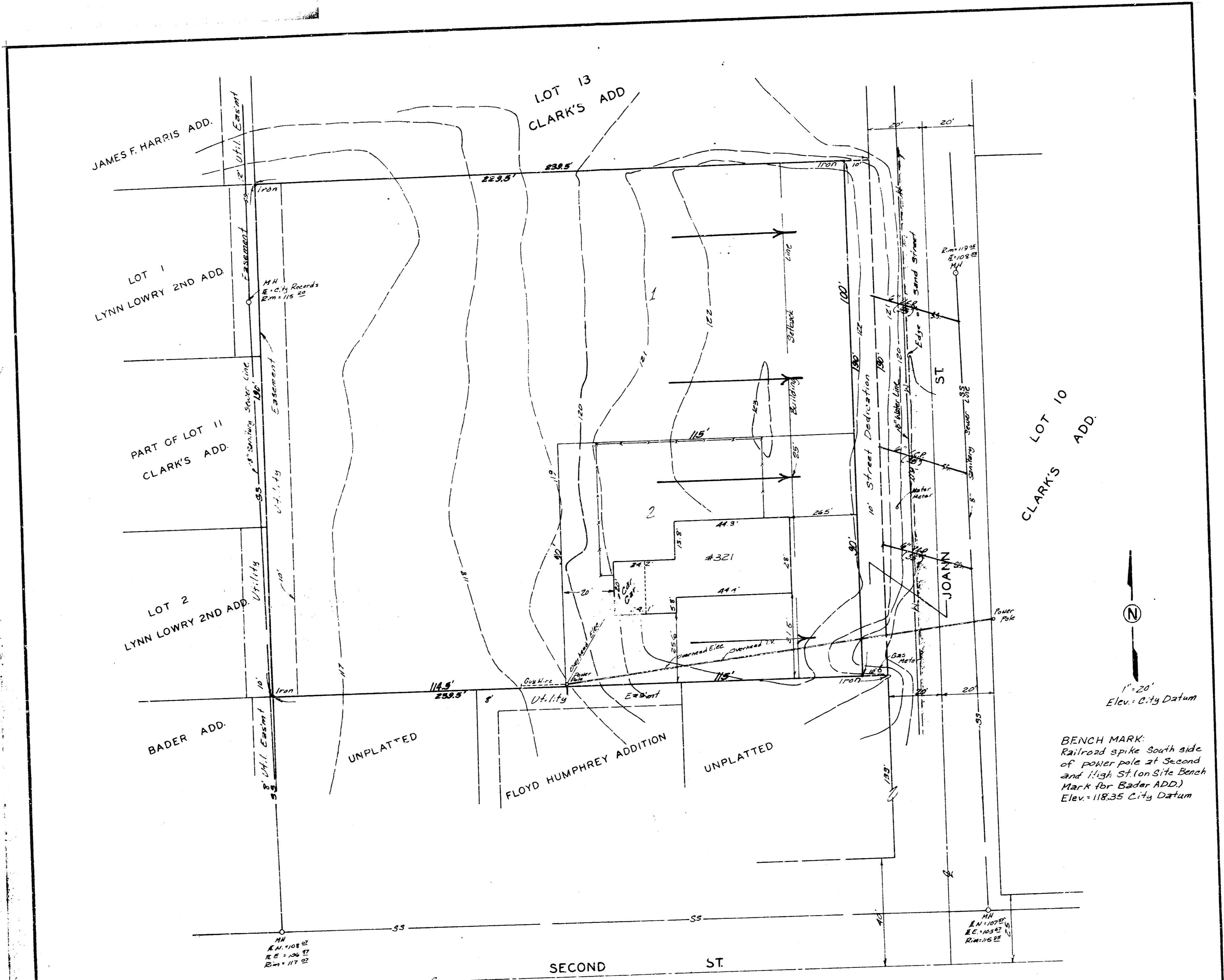

SKETCH PLAT

**DONNA J. HARRIS ADDITION**

LEGAL DESCRIPTION

Beginning 530' W. and 173' N. of S.E. corner  
N.R. 24-27-1W thence N. 190', thence W. 239.5'  
thence S. 190', thence E. 239.5' to place of  
beginning.

OWNER: JAMES F. HARRIS

DRAINAGE PLAN

GENERAL NOTES

THE PROPOSED PLAT IS FOR TWO RESIDENTIAL LOTS. WHEN DEVELOPED  
THE LOTS SHALL BE GRADED TO DRAIN TO THE STREET AS MUCH AS POSSIBLE  
AS INDICATED. JOANN STREET IS AN EXISTING SAND STREET WHICH  
DRAINS PRESENTLY TO THE S.W. TO SECOND STREET.

**BAUGHMAN COMPANY, P.A.**  
SURVEYING & ENGINEERING  
318262-7271 • 315 ELLIS • WICHITA, KANSAS 67211