

DRAINAGE PLAN

HERITAGE BAPTIST CHURCH ADDITION

SEDGWICK COUNTY, KANSAS

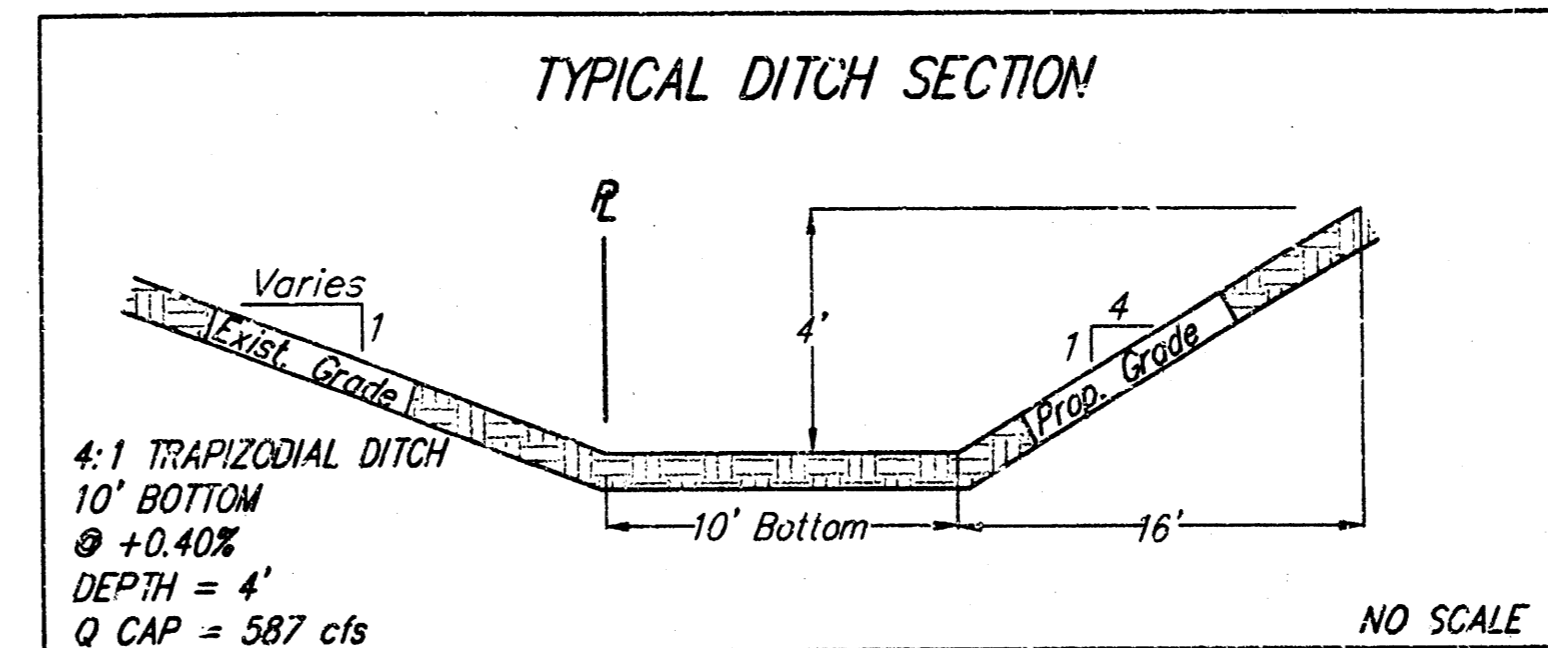
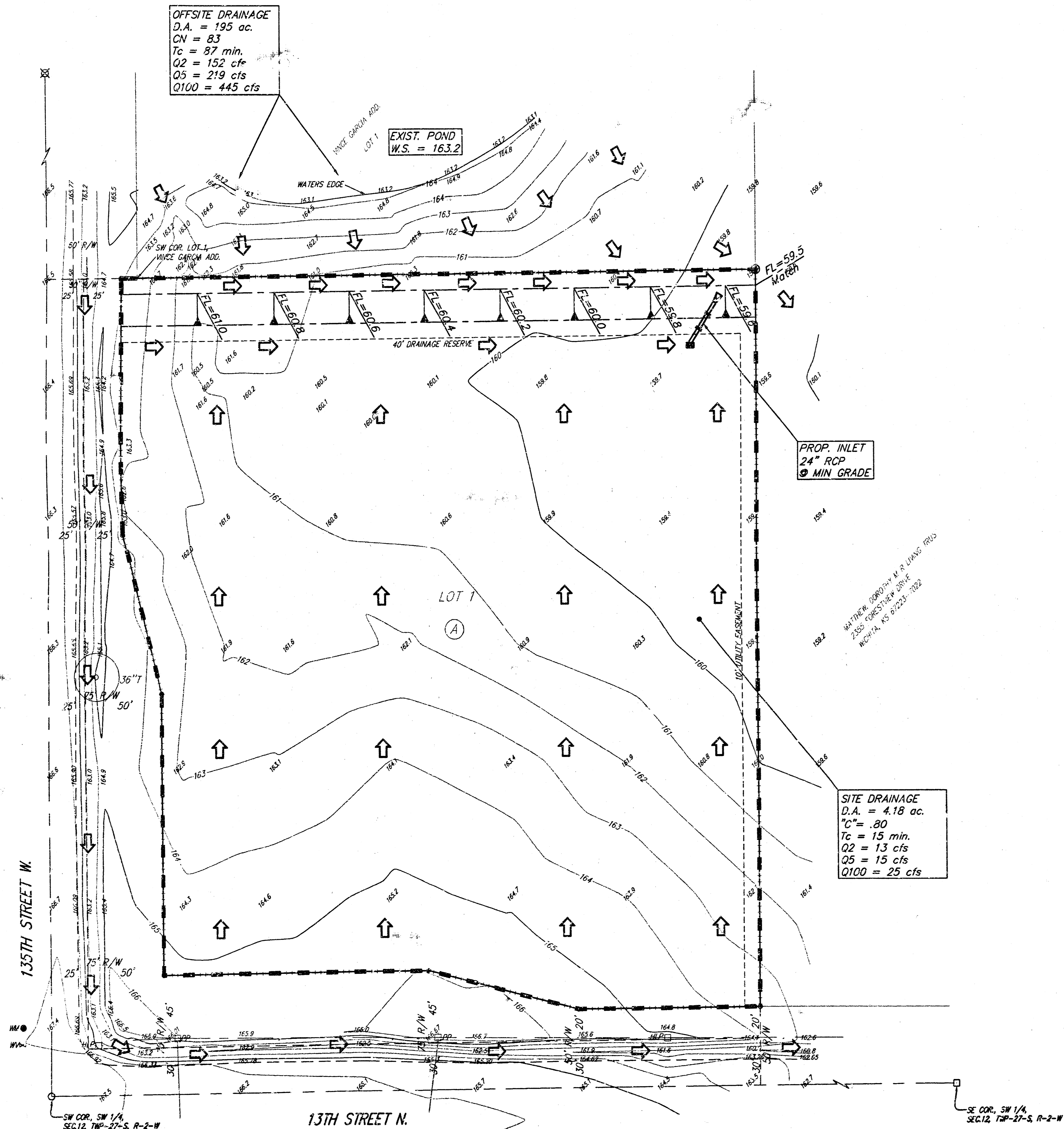

0 40 80
 DATE OF PREPARATION: JUNE 10, 2002
 DATE OF TOPOGRAPHY: MAY 23, 2002
 CONTOUR INTERVAL: 1 FOOT

- #4 REBAR W/ "BAUGHMAN" CAP (SET)
 - ⊗ #5 REBAR W/ "ARMSTRONG" CAP (FOUND)
 - ⊗ 1" IRON (FOUND)
 - 1/2" IRON (FOUND)
 - 1/4" IRON PIPE (FOUND)
-
- HLP □ = High Line Pole
 - PP □ = Power Pole
 - T □ = Tree
 - MV ● = Meter Valve
 - WV □ = Water Valve

OWNER/DEVELOPER:
 Heritage Baptist Church
 P.O. Box 75171
 Wichita, KS 67275
 ATTN: Pastor Larry Olson
 316-728-2700

LEGAL DESCRIPTION:
 A tract in the Southwest Quarter of Section 12,
 Township 27 South, Range 2 West of the Sixth
 Principle Meridian, Sedgwick County, Kansas, described
 as beginning at the Southwest corner of the
 Southwest Quarter; thence north along the west line
 of said Southwest Quarter, 511.5 feet; thence East
 parallel to the South line of said Southwest Quarter,
 470 feet; thence South parallel to the West line of
 said Southwest Quarter, 511.5 feet to the South line
 of said Southwest Quarter; thence West 470 feet to the
 point of beginning.

BENCHMARK:
 City of Wichita benchmark at 135th St. & 13th St. at
 the SE corner of intersection.
 Elev. = 167.83 (City Datum)
 1355.23 (N.G. V.D. 29)

MINIMUM BUILDING PAD ELEVATIONS FOR LOWEST OPENING TO THE STRUCTURES		
LOT	BLOCK	ELEVATION
1	A	1353.0

