

HEDGEWOOD ADDITION  
(Drainage)

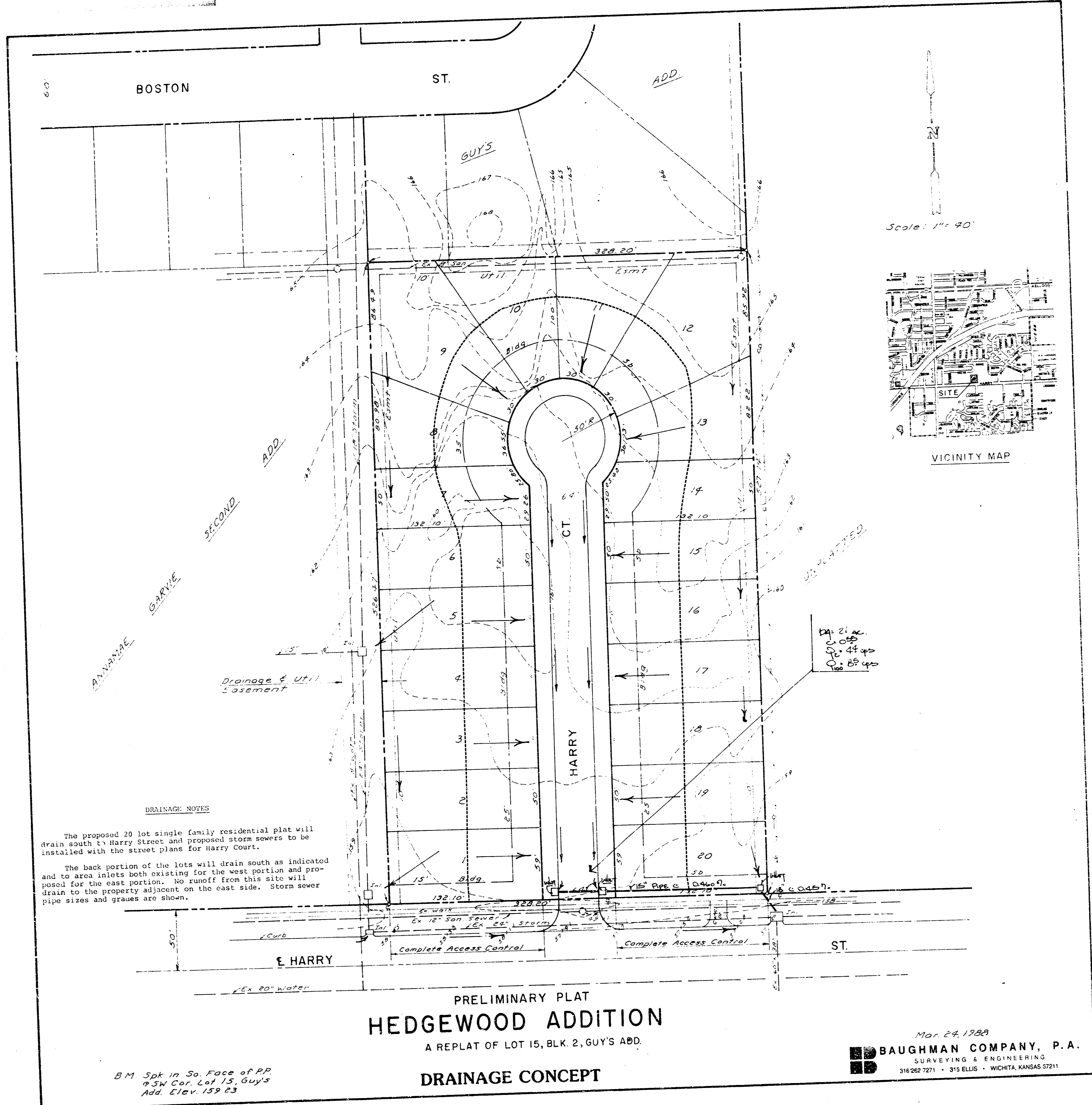

**DRAINAGE NOTES**

The proposed 20 lot single family residential plat will drain south to Harry Street and proposed storm sewers to be installed with the street plans for Harry Court.

The back portion of the lots will drain south as indicated and to area inlets both existing for the west portion and proposed for the east portion. No runoff from this site will drain to the property adjacent on the east side. Storm sewer pipe sizes and grades are shown.

Scale: 1" = 40'

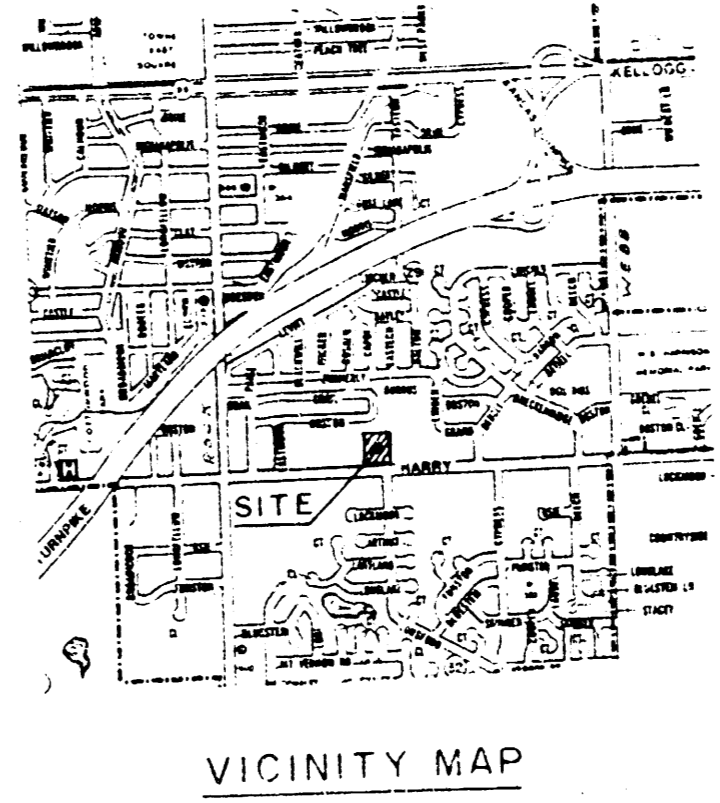

Dr. 21" r.  
C. 18" r.  
S. 12" r.  
E. 8" r.

B.M. Spk in So. Face of P.P.  
S.W. Cor. Lot 15, Guy's  
Add. Elev. 159.83

PRELIMINARY PLAT  
**HEDGEWOOD ADDITION**  
A REPLAT OF LOT 15, BLK. 2, GUY'S ADD.  
**DRAINAGE CONCEPT**

Mar. 29, 1988  
**BAUGHMAN COMPANY, P.A.**  
SURVEYING & ENGINEERING  
316-262-7271 • 315 ELLIS • WICHITA, KANSAS 67211