

DRAINAGE PLAN
STEVE KELLEY 5TH ADDITION
 WICHITA, SEDGWICK COUNTY, KANSAS

DRAINAGE AREA = 2.45 ac.
 C = 0.9
 $Q_2 = 10.1$ cfs
 $Q_{100} = 16.3$ cfs

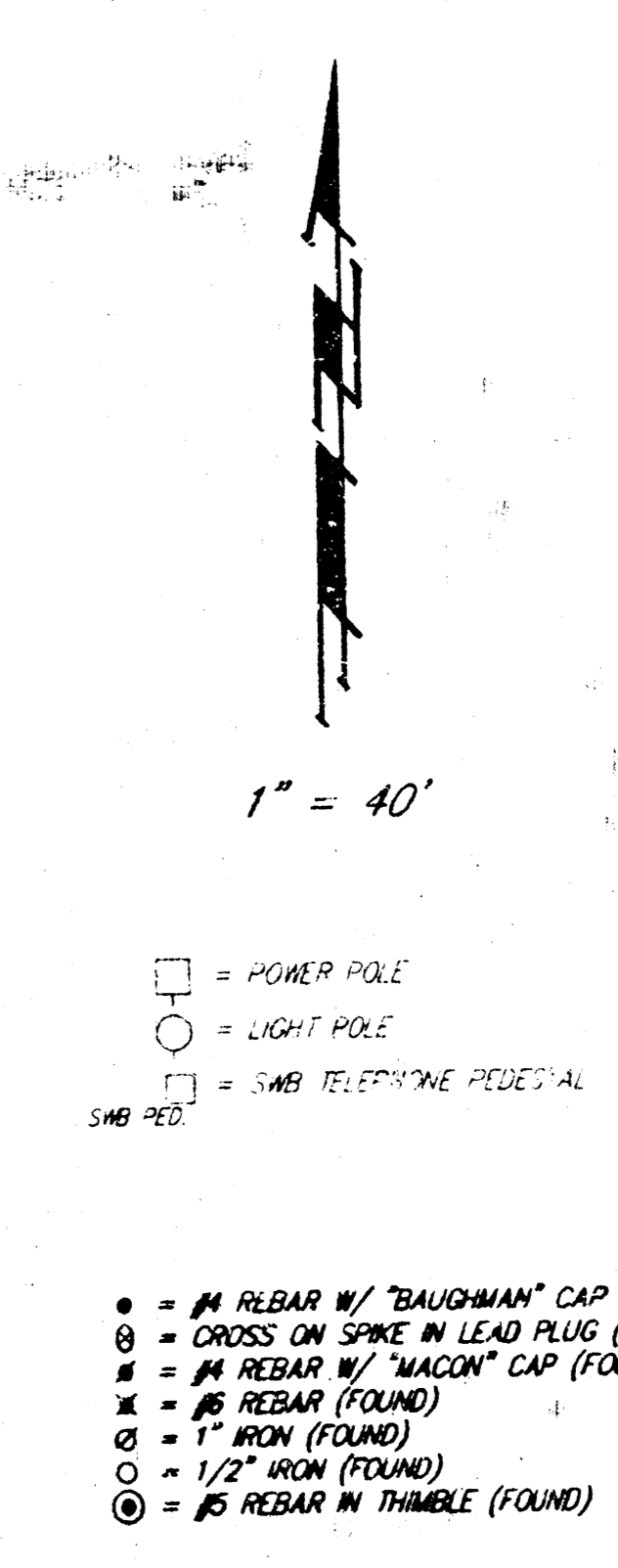
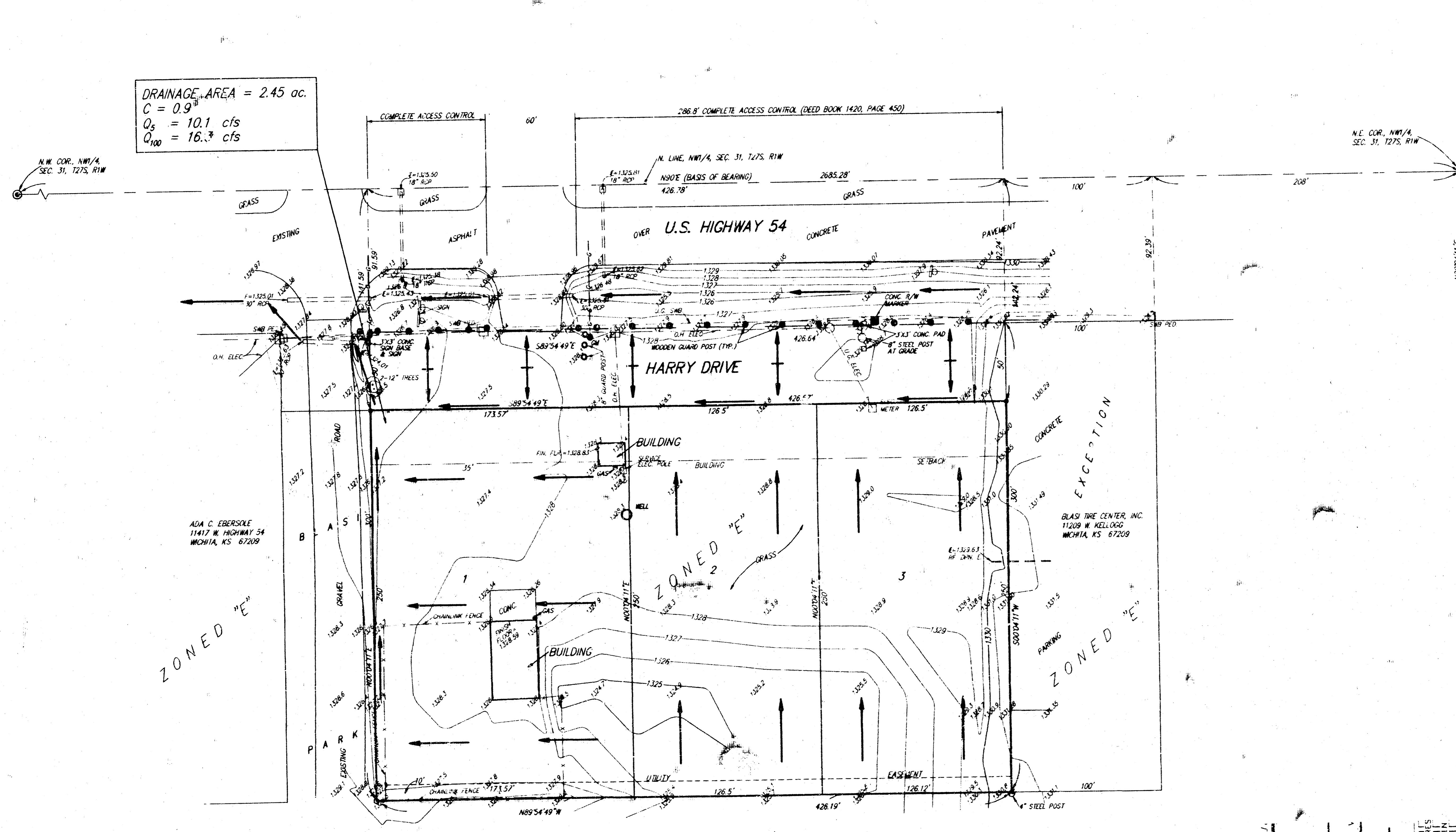

Legal Description:
 Beginning at a point on the south right-of-way line of U.S. Highway 54, said point being 208 feet west of the east line of the NW1/4 of Sec. 31, T27S, R1W of the 6th P.M.; thence south parallel with the east line of said NW1/4, 300 feet; thence west parallel with said south right-of-way line of said Highway, 526.5 feet; thence north 300 feet to said south right-of-way line; thence east 526.5 feet to the point of beginning, except the east 100 feet thereof.

Owner:
 John H. & Carol M. Baker
 1651 Cheryl
 Wichita, KS 67212
 Ph: 316-722-4856

Benchmark:
 "□" cut, top of concrete sign base for "Gene Mies" sign, Coastal Mart Addition.
 Elev. = 1335.01 M.S.L. (147.61 City Datum)

B L A S I
 LOT 1
 ZONED "C"
 BLOCK A
 P A R K

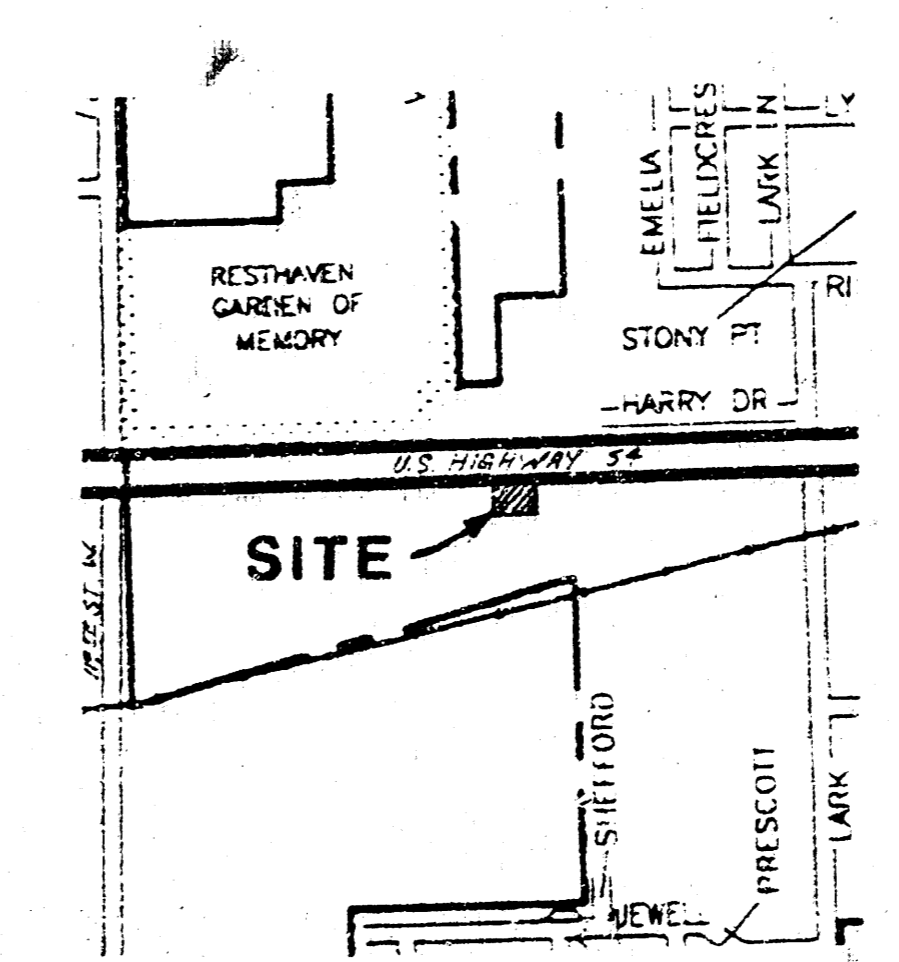

VICINITY MAP