

LAKESIDE MOBILE HOME PARK 2ND ADDITION (Drainage)

1. ONE AND INTERSPACING ONLY AREA TO BE MAINTAINED FOR RECREATIONAL PURPOSES FOR FUTURE DEVELOPMENT OF THE MOBILE HOME PARK.

D.A. = 3.9 AG.
SLOPE = 4.8 OFS
SLOPE = 10.5 OFS
24" DEP. & 0.64
W/2 INLETS

3' FILL'S REQ'D AT REAR OF LOTS TO PROVIDE 3' COVER FOR SAN. SEWER

NORTH
Scale: 1/4" = 1'-0"

LAKESIDE MOBILE HOME PARK 2ND ADDITION

DEVELOPMENT PLAN

MARCH 1984

OWNER DEVELOPER RICHARD ALCORN



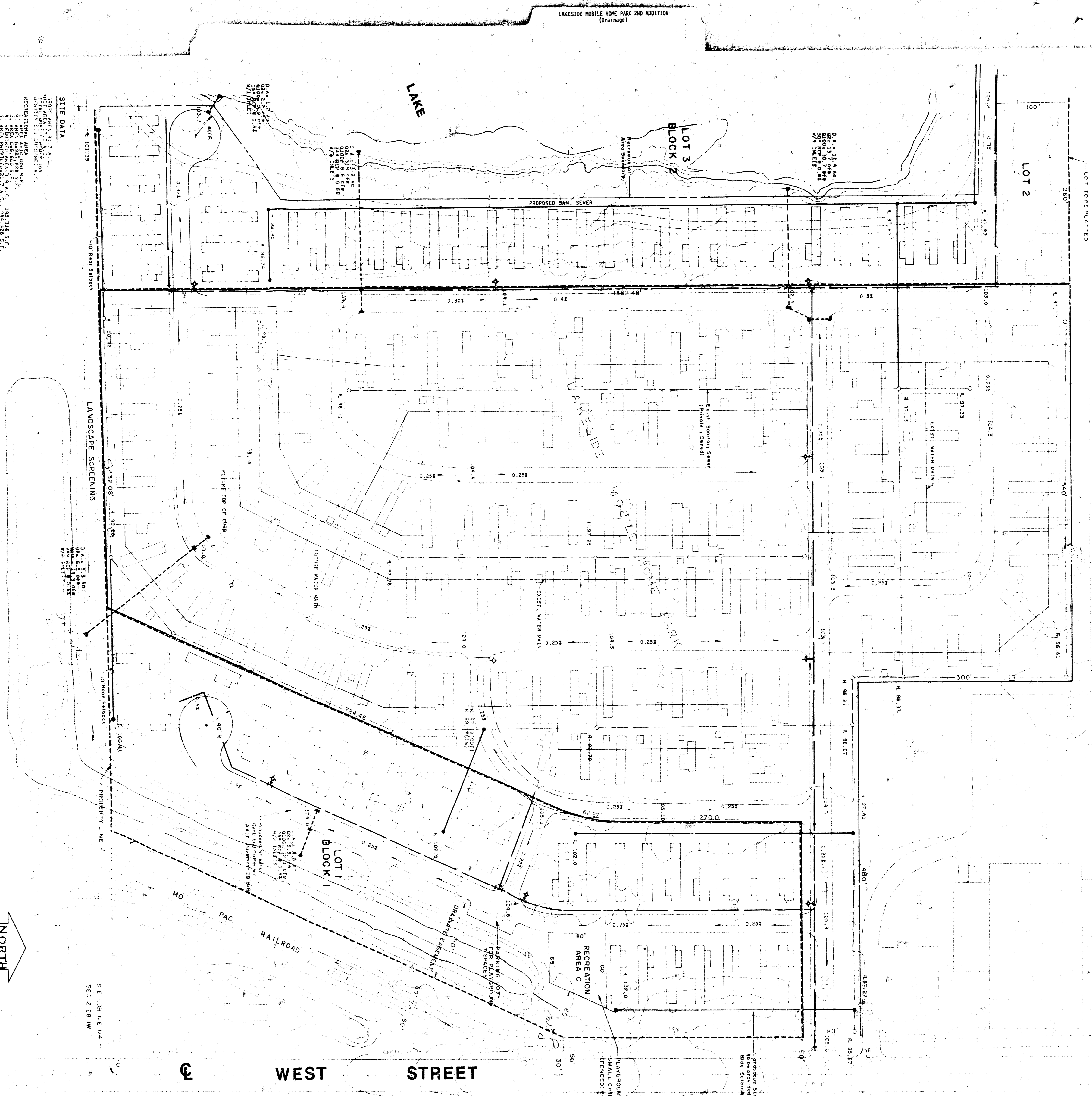

SITE DATA

1. SITE AREA: 1.1 A.C.
 2. TOTAL MOBILE HOME SITES: 112
 3. AREA ASSIGNED S.F.: 143,316 S.F.
 4. AREA FOR ROAD S.F.: 143,316 S.F.
 5. AREA PROVIDED FOR S.F.: 143,316 S.F.
 6. NET AREA EXCLUDES STREET, W/W, LOT 1 AND 2, AND LANDSCAPE SCREENING.

1. DRIVEWAYS IN FRONT OF MOBILE HOME PARK
 2. DRIVEWAYS IN FRONT OF MOBILE HOME PARK
 3. DRIVEWAYS IN FRONT OF MOBILE HOME PARK
 4. DRIVEWAYS IN FRONT OF MOBILE HOME PARK
 5. DRIVEWAYS IN FRONT OF MOBILE HOME PARK
 6. DRIVEWAYS IN FRONT OF MOBILE HOME PARK

LAKE SIDE MOBILE HOME PARK 2ND ADDITION
DEVELOPMENT PLAN
 MARCH 1984

OWNER DEVELOPER RICHARD ALCORN

