

C. E. NICHOLS ADDITION
(Drainage)

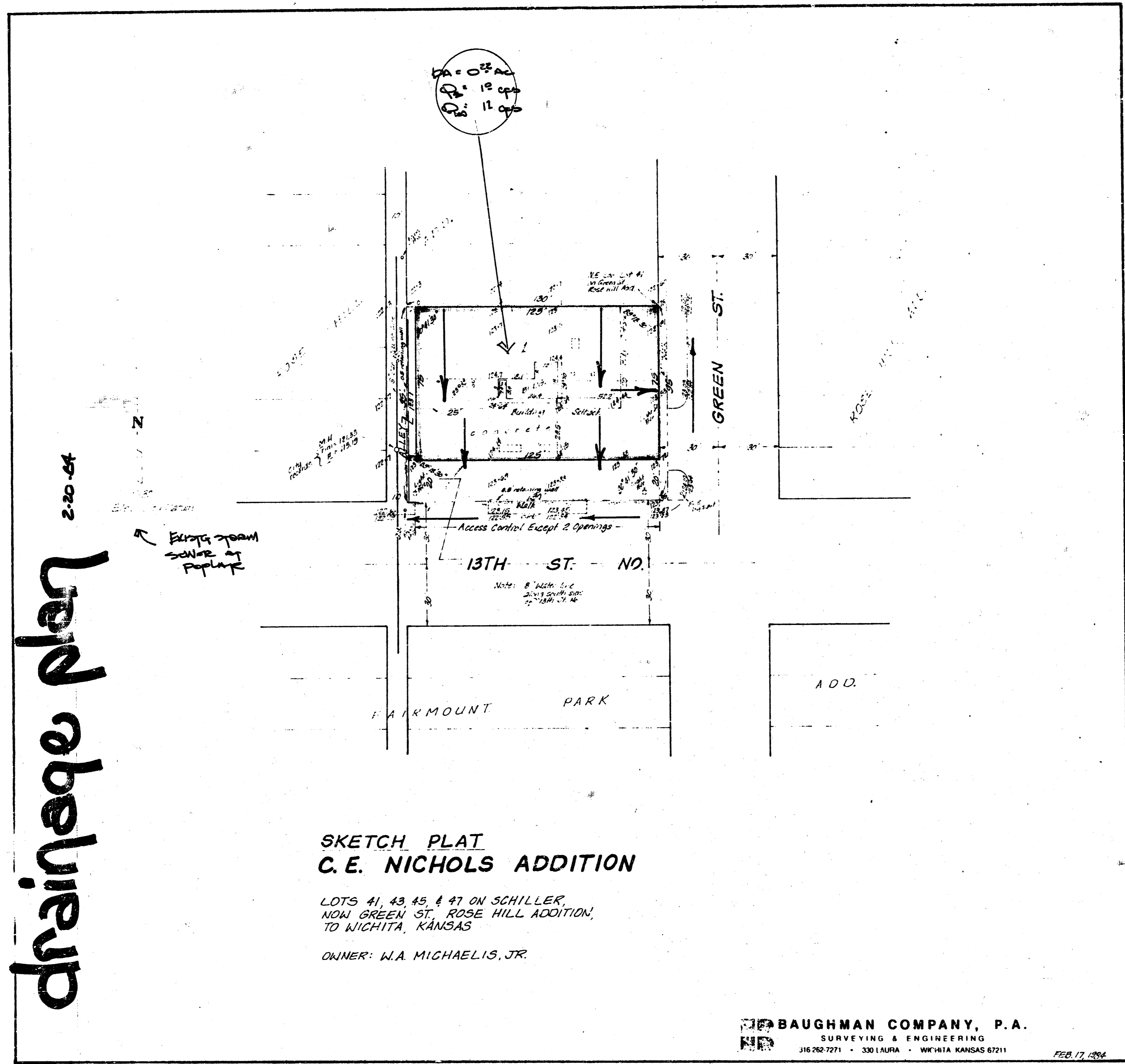

**SKETCH PLAT
C. E. NICHOLS ADDITION**

LOTS 41, 43, 45, & 47 ON SCHILLER,
NOW GREEN ST., ROSE HILL ADDITION,
TO WICHITA, KANSAS

OWNER: W.A. MICHAELIS, JR.

BAUGHMAN COMPANY, P.A.
SURVEYING & ENGINEERING
316.262.7271 • 330 LAURA • WICHITA, KANSAS 67211
FEB. 17, 1984

BAUGHMAN COMPANY, P.A.
SURVEYING & ENGINEERING
316.262.7271 • 330 LAURA • WICHITA, KANSAS 67211

**FIRMAT
MEMO**

PROJECT: C. E. NICHOLS ADDITION
JOB NO. _____
TO: Chris Breitenstein
FROM: N. Brent Wooten
REFERENCE: Final Drainage Plan

DATE: 2-20-84
COPIES TO: _____

Final plat is scheduled for subdivision for March 1, 1984.
Lot runoff factor for this commercial lot will be 0.85.
The lot will drain south and east to 13th St. or Green. Green
drains to the north as indicated. 13th St. drains west to storm
sewer at Poplar. Discharge will be to the street thru the drives.

O.K.