SKETCH PLAT

RALPH REED ADDITION

SEDGWICK COUNTY, KANSAS

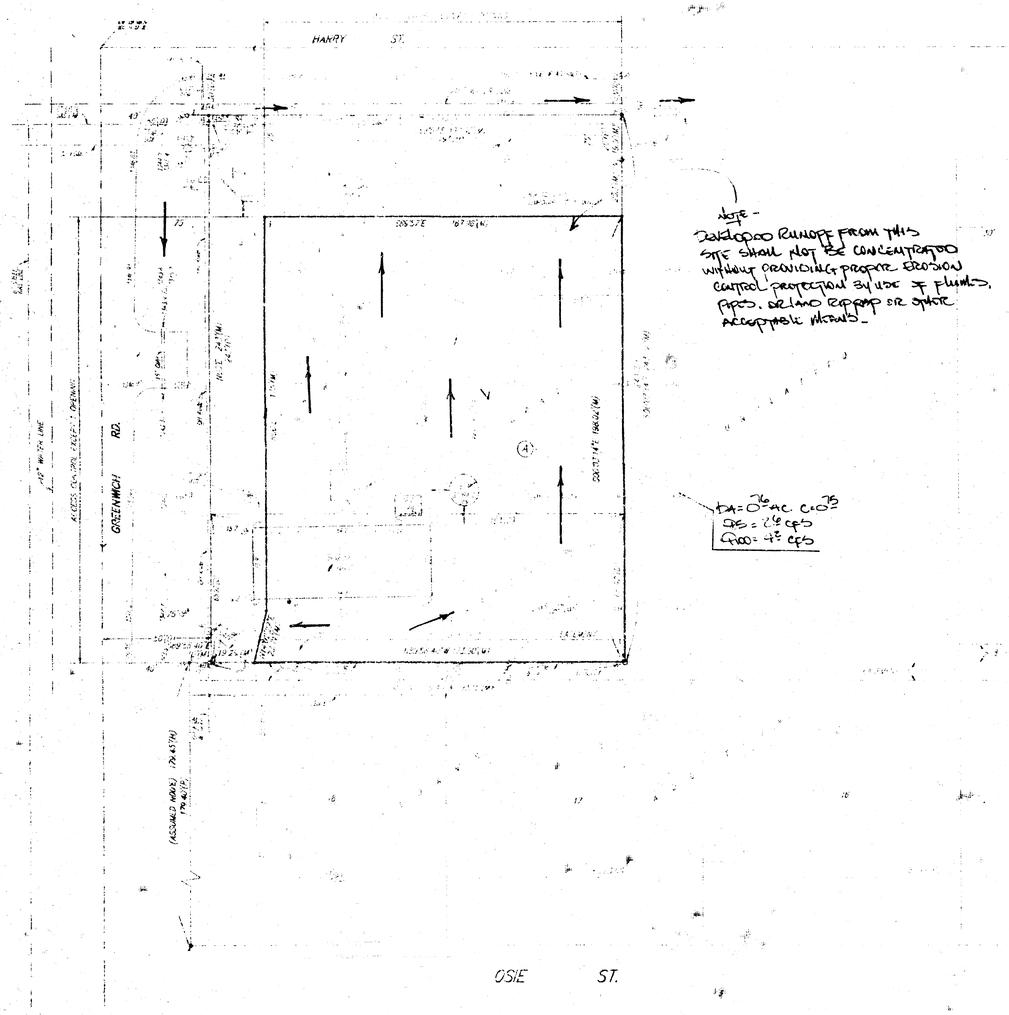

NOTE -
SURFACE RUNOFF FROM THIS SITE SHALL NOT BE CONCENTRATED WITHOUT PROVIDING PROPER EROSION CONTROL PROTECTION BY USE OF FLUMES, PIPES, OR LAND RIPRAP OR OTHER ACCEPTABLE MEANS.

$t_A = 0^{76}$ AC $C = 0^{75}$
$Q_{25} = 26$ cfs
$Q_{100} = 47$ cfs

S = 1/2" IRON (FOUND)
• = REBAR W/ "ARMSTRONG" CAP (FOUND)
S = 3/4" IRON (FOUND)
• = 1/2" REBAR W/ "BAUGHMAN" CAP (SET)

FOUND CORNERS NOT OF UNDETERMINED ORIGIN UNLESS IDENTIFIED ON SKETCH

BEARING BASE = ASSUMED

(P) = PLATTED
(M) = MEASURED
(D) = RESCORDED

OWNER:
UNION NATIONAL BANK, TRUSTEE FOR [illegible]
P.O. BOX 967
WICHITA, KS. 67201
PH: 316-261-4841

LEGAL DESCRIPTION:
A TRACT OF LAND DESIGNATED AS BEING THE W[illegible] OF THE S.W. 1/4 OF S[illegible] 34, TWP. 27 S., R. 1 E. OF THE 6TH P.M., SEDGWICK COUNTY, KANSAS; THE NORTH 30 FEET AND THE WEST 30 FEET [illegible] BEING RESERVED FOR ROAD PURPOSES.

BENCHMARK
PK. SPIKE IN H.L.P., 30' S.W. OF THE S.W. COR. S.W. 1/4 [illegible] TWP. 27 S., R-2-E OF THE 6TH P.M.
ELEV. = 1,146.62 M.S.L.

DELIVER TO:
VICKY
CITY ENGINEERING

DRAINAGE PLAN

11/5/93

BAUGHMAN COMPANY, P.A.