

SBS Industrial

County

SBS INDUSTRIAL ADDITION

DRAINAGE

South 37th St

DA = 3.0 ft (T = 15 Min), C = 0.5
Inch = 3.0 ft

Flow = 1.0 x 3.0 x 0.5 = 1.5 cfs.

This area to drain to 37th St via driveway, storm drains, or other approved drainage.

North 37th St

DA = 10.0 ft (T = 15 Min), C = 0.5
Inch = 8.0 ft

Flow = 1.0 x 8.0 x 0.5 = 4.0 cfs.

This area to drain to the east via driveway. The owner of this addition also owns the property to the west. A letter granting permission to the addition to drain onto the property to the east will be included with the platting process.

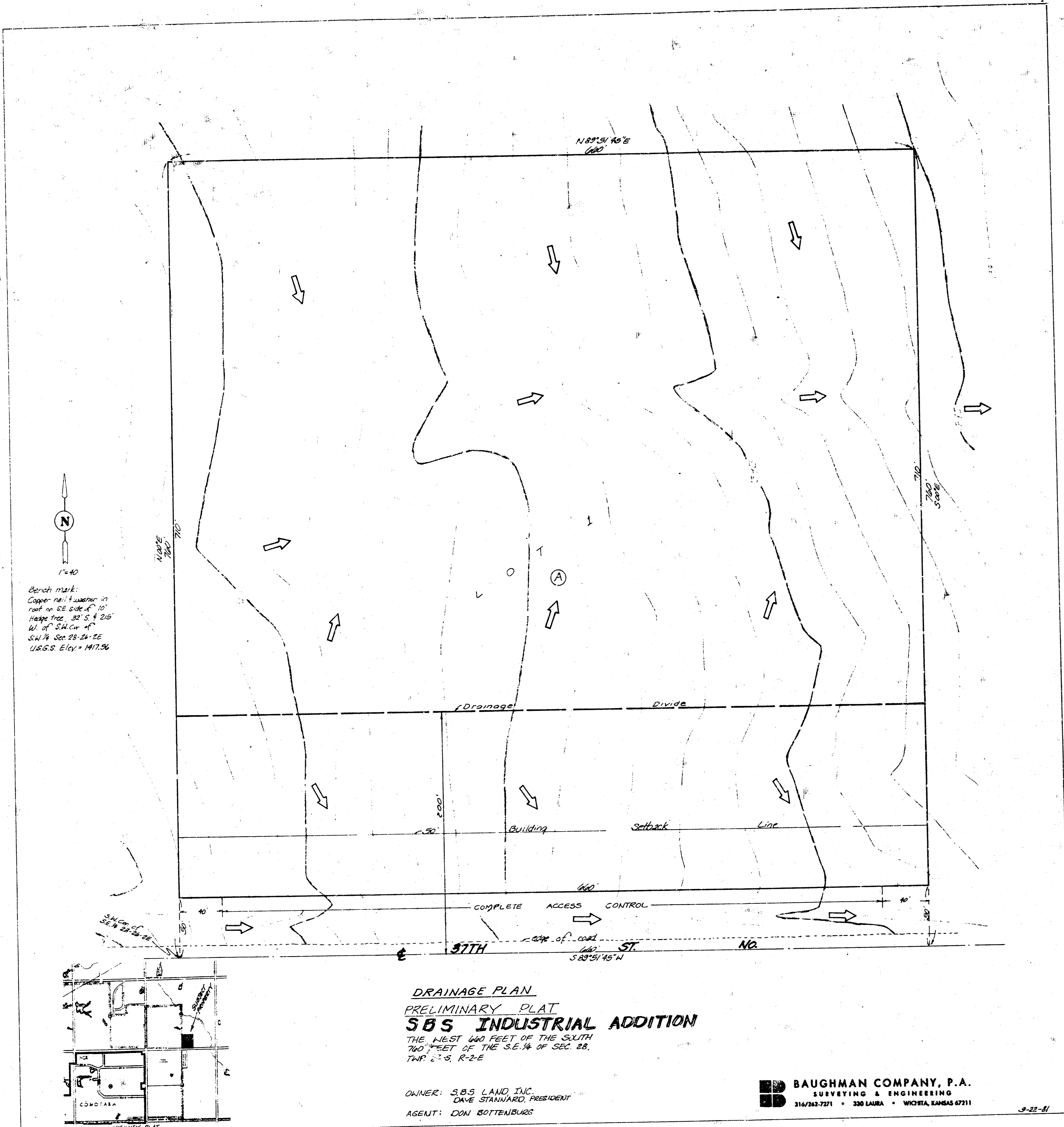

DRAINAGE PLAN
PRELIMINARY PLAT
SBS INDUSTRIAL ADDITION
THE WEST 600 FEET OF THE SOUTH
700 FEET OF THE S.E. 1/4 OF SEC. 28,
T4N R-2E

OWNER: SBS LAND INC.
DAVE STANNARD, PRESIDENT
AGENT: DON BOTTENBURG

BAUGHMAN COMPANY, P.A.
SURVEYING & ENGINEERING
316/262-7271 • 330 LAURA • WICHITA, KANSAS 67211

BAUGHMAN CO.
SURVEYORS

316/262-7271 • 330 LAURA • WICHITA, KANSAS 67211



PROJECT SBS Industrial Add DATE Oct 2, 1981

JOB NO. _____ COPIES TO _____

TO Chris Breitenstein Louise Olivarez
FROM John Lundblad Mike Lindbak
Phil Dietrich

REFERENCE Drainage Plan

Attached is the lot grading plan for the above referenced project.
Plat submitted to planning Oct 2, 1981
To be heard by Subdivision Committee Oct 15, 1981