

SAYLER ADDITION  
(Drainage)

**DRAINAGE PLAN**  
**SAYLER ADDITION**  
**WICHITA, SEDGWICK COUNTY, KANSAS**  
SW 1/4 SEC. 21, T27S R1W

**OWNER/SUBDIVIDER:**  
EARL M. SAYLER  
SAYLER CONSTRUCTION CO., INC.  
130 NORTH ARCADIA  
WICHITA, KANSAS 67212  
TELE. (316) 722-4449

**SURVEYOR:**  
TERRA TECH LAND SURVEYING, INC.

**ENGINEER:**  
CASTLE & ASSOCIATES

**BENCH MARK:**  
Railroad spike in utility pole - North side of Maple at Soccora.  
Elev. 142.99 City Datum

**LEGAL DESCRIPTION:**  
**Parcel #1**  
Lot 31, "EVERGREEN PLACE", Sedgwick County, Kansas.  
**Parcel #2**  
BEGINNING 184 feet North of the Southwest corner of the East half of the Southwest Quarter of Section 21, Township 27 South, Range 1 West of the Sixth Principal Meridian, Sedgwick County, Kansas; thence East 200 feet; thence North 476 feet; thence West 200 feet; thence South 476 feet to the POINT OF BEGINNING.  
**Parcel #3**  
BEGINNING at the Southwest corner of the East half of the Southwest Quarter of Section 21, Township 27 South, Range 1 West of the Sixth Principal Meridian, Sedgwick County, Kansas; thence East 200 feet; thence North 184 feet; thence West 200 feet; thence South to the POINT OF BEGINNING.

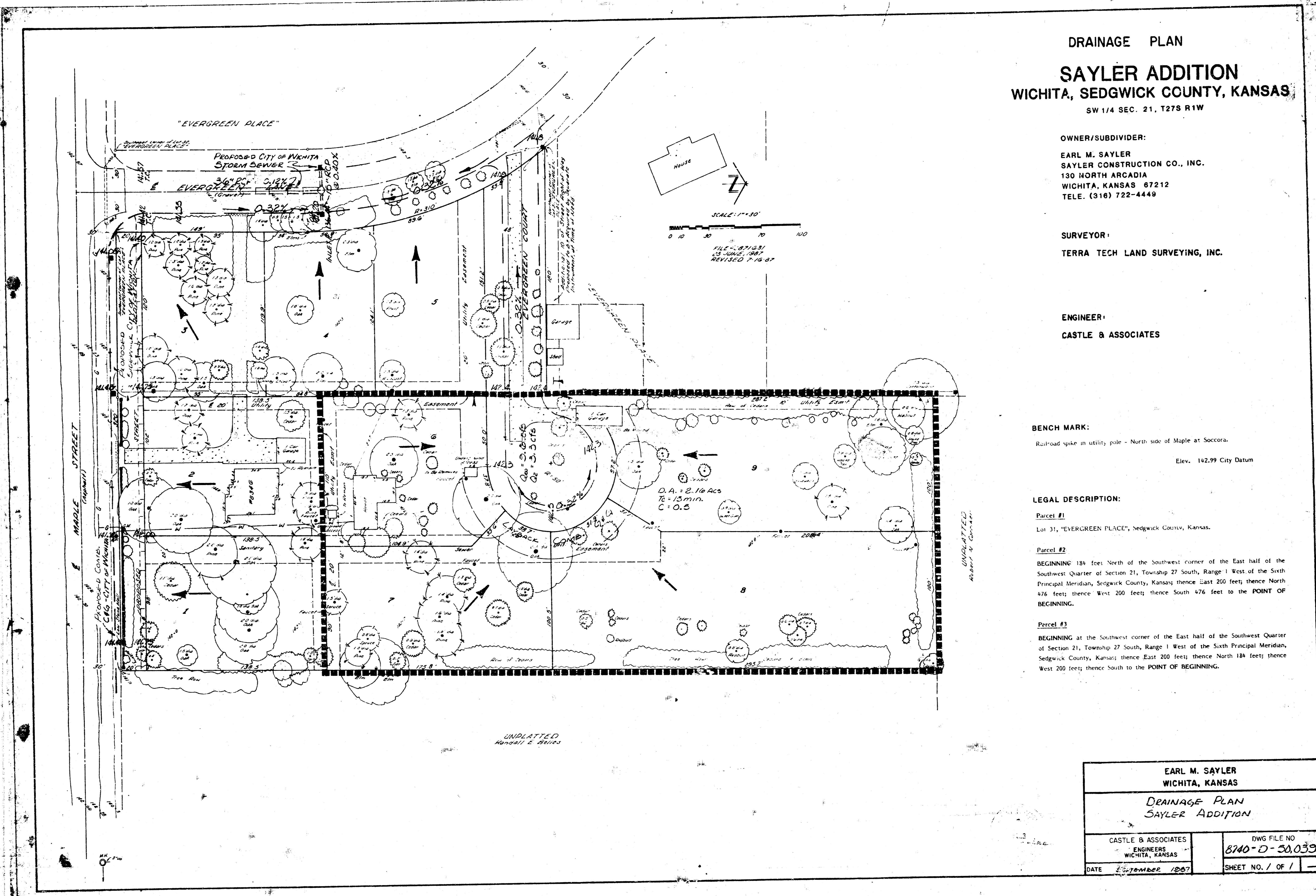

EARL M. SAYLER WICHITA, KANSAS	
DRAINAGE PLAN SAYLER ADDITION	
CASTLE & ASSOCIATES ENGINEERS WICHITA, KANSAS	DWG FILE NO. 8740-D-50,039
DATE September 1997	SHEET NO. 1 OF 1