

WESTGATE VILLAGE ADDITION
(Drainage)

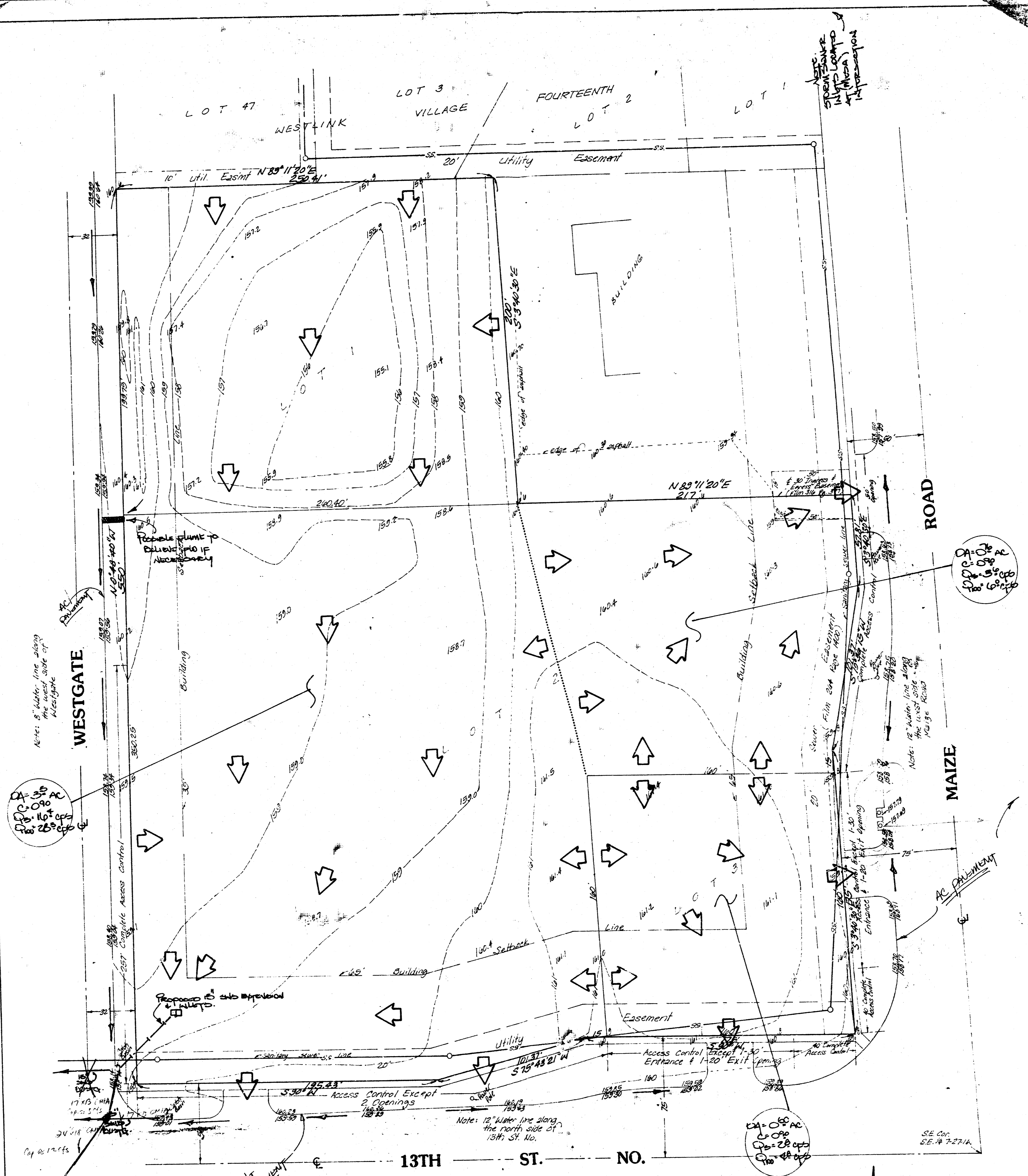

- 1. Lot 1 Drain Across Lot 2
- 2. Proposed SWS exceeds existing capacity.

SKETCH PLAT
WESTGATE VILLAGE ADDITION

NOTE
LOT 48 MAY BE INCLUDED WITH LOT 2 AND ONE LOT, WHICH THIS PLAN ALLOWS FOR DRAINAGE HERE.

LOT 48, EXCEPT THE NORTH 200 FEET OF THE EAST 217 FEET THEREOF, BLOCK 2, WESTLINK VILLAGE FOURTEENTH ADDITION, WICHITA, SEDGWICK COUNTY, KANSAS.

OWNER: WESTGATE VILLAGE PARTNERSHIP

NOTE - SLOPE FACTOR USED FOR ALL AREAS WILL BE 0.010. LOT 2 WILL DRAIN TO THE STREET THEN THE TWO DRENDS. THE WEST HALF OF LOT 2 WILL DRAIN EAST TO THE MAIZE ROAD THEN THE SW DRENCH AND FLO NORTH TO SWS AT MAIZE. THE REMAINDER OF THE LOT 2 AND LOT 1 WILL DRAIN SOUTH AND BE DISCHARGED BY A SWS EXTENSION IF POSSIBLE & DRENCH.