

EROSION CONTROL PLAN
WILLOW PLACE 2ND ADDITION

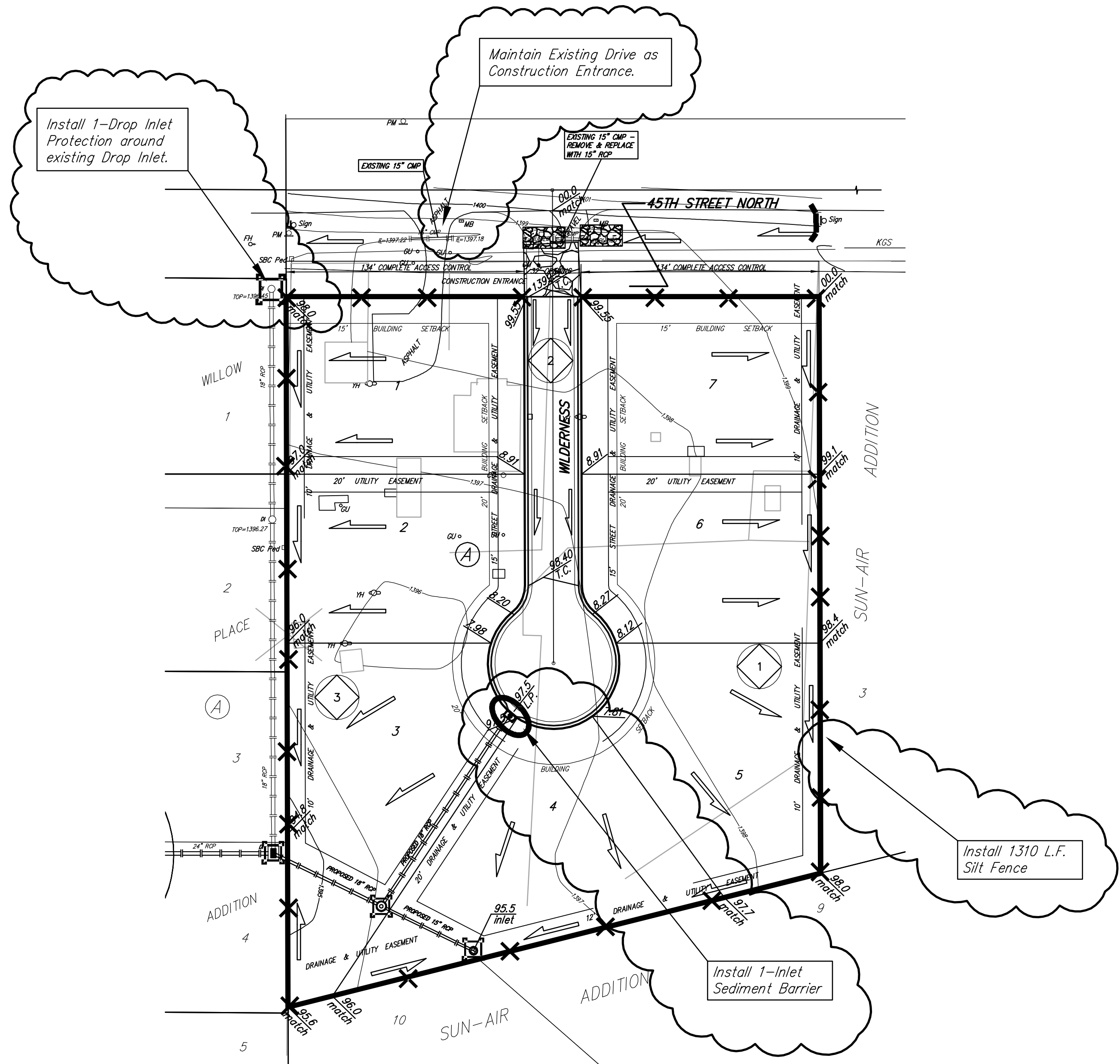

NOTES:
1. This Plan Is Not To Be Used As A Comprehensive Grading Plan. All Spot Elevations Are Proposed & Subject To Change.

2. Each Lot Area Disturbed By Construction Shall Be the Responsibility of Each Individual Homeowner. Owner Responsible to Follow All SWPP Plans & Guidelines For The Area.

3. Erosion Control Matting and/or Other Approved Bank Stabilization w/Seeding & Fertilizer Shall Be Installed at Engineered Channels or Sediment Basins Where the Designed Sideslopes Will be Greater Than 6:1. All Other Disturbed Areas Shall be Seeded, Fertilized, & Mulched As Follows:

- SEED --**
150 lbs. per acre of K-31 Fescue.
200 lbs. per acre of Annual Rye.
50 lbs. per acre of Brome
FERTILIZER --
12-24-12 Ratio - 350 lbs./ac.
MULCH --

2 Tons of Prairie Hay or Bromegrass Hay per Acre "Patted" w/Forks Or Punched Into Soil To Reduce Loss Due To Wind.

4. Install 8' Wide Culex/Excelsior Blanket, or Approved Equal, on Prepared Surface Back of Curb. Edge of Blanket Will Be At Back of Curb. Install Per Manufactures Recommendation, Including Staples.

5. The Silt Fence Install Around the Ponds May be Substituted with a 40' Wide Strip of Mat-Blend 50/50 Plus Wood Fiber Mulch. The Seeding Rate Shall Be the Same As Note 3. Contact Mat, Inc. For More Information on Mat-Blend Plus at 1-888-477-3028. Mat-Blend Plus May be Substituted For Another Comparable Hydro-Mulch Product.

6. All Seeding Shall Be Drilled During Spring or Fall Planting Seasons. Fall Seeding Shall Be September 1 thru Mid October. Spring Seeding Shall be From March 15 thru Mid May.

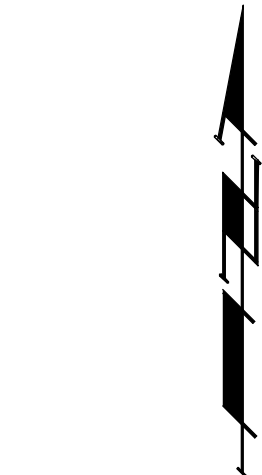

EROSION CONTROL PLAN
LEGEND
(Installation Details Found in the SWP2 Plan)

- LIGHT STONE RIP-RAP
- DROP INLET PROTECTION
- INLET SEDIMENT BARRIER
- STRAW BALE BARRIERS
- SILT FENCING
- EARTH DIKES

NO SCALE

NOTE: There is no FEMA SFHA on this property as of June 12, 2007, per FEMA FIRM Panel 240 of 700 for Sedgwick County, Kansas effective February 2, 2007.

Existing Buildings and concrete/asphalt will be removed prior to construction.

		Willow Place 2nd Addition Erosion Control Plan Paving Improvements	
Baughman Company, P.A. 315 Ellis St. Wichita, KS 67111 F 3163637171 F 3163630149 ENGINEERING SURVEYING PLANNING LANDSCAPE ARCHITECTURE			
PROJECT NUMBER 472.84601	DESIGN MWS	DRAWN MWS	
REVISIONS: 11/20/07 <small>See Revision Clouds</small>	MWS	APPROVED DATE 10/07	
		SCALE Noted	
		5 OF 12	
e:\eng\Willowplace 2nd Addition\str1_Erosion-Ditch.dwg 07-06-E872			