

NE COR., SE1/4, SEC. 7,
TWP. 28-S, R-1-W

NW COR., SE1/4, SEC. 7
TWP. 28-S, R-1-W

Scale: 1" = 100'

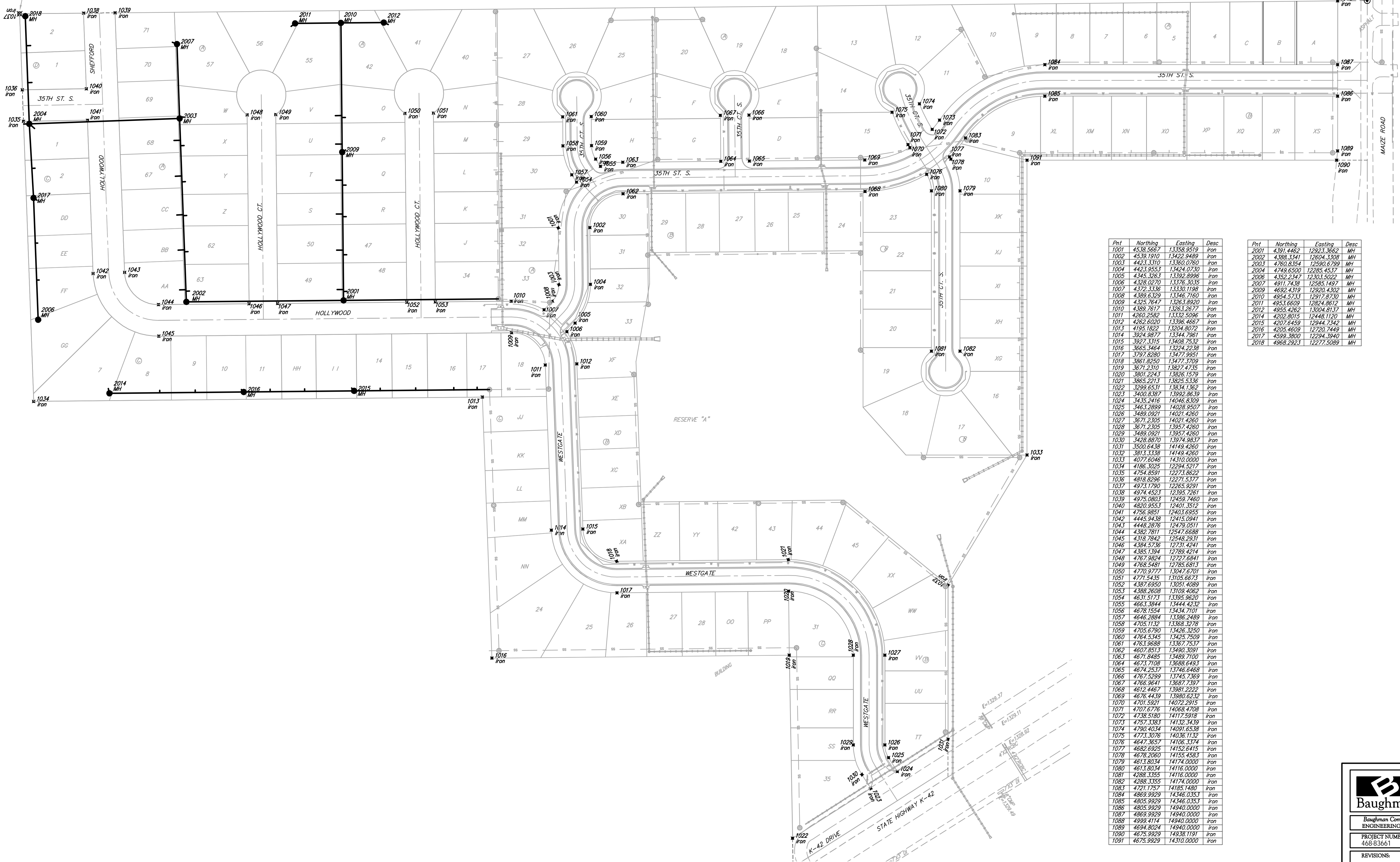

Pnt	Northing	Eastng	Desc
1001	4538.5687	13358.9519	iron
1002	4539.1910	13429.9469	iron
1003	4423.3310	13360.0760	iron
1004	4423.9553	13424.0730	iron
1005	4345.3263	13392.8996	iron
1006	4328.0270	13376.3015	iron
1007	4372.3336	13330.1198	iron
1008	4389.6329	13346.7160	iron
1009	4325.7647	13263.8920	iron
1010	4399.7617	13263.7617	iron
1011	4260.2582	13332.5096	iron
1012	4262.6020	13396.4667	iron
1013	4195.1822	13204.8072	iron
1014	3924.9877	13344.7961	iron
1015	3927.3315	13408.7532	iron
1016	3665.3464	13224.2238	iron
1017	3797.8280	13477.9951	iron
1018	3661.8250	13477.9709	iron
1019	3671.2310	13627.4735	iron
1020	3801.2243	13826.1579	iron
1021	3865.2213	13825.5336	iron
1022	3298.6531	13634.3362	iron
1023	3400.6389	13982.9819	iron
1024	3435.2416	14046.8309	iron
1025	3463.2899	14028.9507	iron
1026	3489.0921	14021.4260	iron
1027	3671.2305	13957.4260	iron
1028	3671.2305	13957.4260	iron
1029	3489.0921	13957.4260	iron
1030	3428.8870	13974.9837	iron
1031	3504.6438	14149.4260	iron
1032	3813.3338	14149.4260	iron
1033	4077.6046	14310.0000	iron
1034	4186.3025	12294.5217	iron
1035	4754.8591	12273.8629	iron
1036	4818.8286	12271.5377	iron
1037	4973.1790	12265.9291	iron
1038	4974.4523	12395.7261	iron
1039	4975.0803	12459.7460	iron
1040	4800.8553	12401.3512	iron
1041	4756.9851	12403.6925	iron
1042	4445.9439	12415.0941	iron
1043	4448.2976	12479.0511	iron
1044	4382.7811	12547.6689	iron
1045	4318.7842	12548.2831	iron
1046	4384.5736	12731.4241	iron
1047	4395.7394	12789.4214	iron
1048	4767.9824	12727.6841	iron
1049	4768.5481	12785.6813	iron
1050	4770.9777	13047.6701	iron
1051	4771.5435	13105.6673	iron
1052	4381.6360	13051.4089	iron
1053	4388.2608	13109.4062	iron
1054	4631.5173	13395.9620	iron
1055	4663.3844	13444.4232	iron
1056	4878.1554	13434.7101	iron
1057	4646.2884	13386.7489	iron
1058	4705.1132	13368.3278	iron
1059	4705.6790	13426.3250	iron
1060	4764.5345	13425.7509	iron
1061	4763.9886	13367.7817	iron
1062	4607.8513	13490.3091	iron
1063	4671.8485	13489.7100	iron
1064	4674.7108	13688.6493	iron
1065	4674.2537	13746.0468	iron
1066	4767.5299	13745.7369	iron
1067	4766.9641	13687.7397	iron
1068	4612.4467	13981.2222	iron
1069	4676.4439	13980.6232	iron
1070	4701.5921	14072.2915	iron
1071	4707.6776	14068.4708	iron
1072	4738.5180	14117.5918	iron
1073	4757.9824	14132.3439	iron
1074	4790.4034	14091.8538	iron
1075	4773.3076	14036.1132	iron
1076	4647.3657	14106.3374	iron
1077	4682.6925	14152.6415	iron
1078	4678.2980	14155.4953	iron
1079	4613.8034	14174.0000	iron
1080	4613.8034	14116.0000	iron
1081	4288.3355	14116.0000	iron
1082	4288.3355	14174.0000	iron
1083	4721.1757	14185.1480	iron
1084	4869.9929	14346.0353	iron
1085	4805.9929	14346.0353	iron
1086	4805.9929	14940.0000	iron
1087	4869.9929	14940.0000	iron
1088	4999.4114	14940.0000	iron
1089	4694.8024	14940.0000	iron
1090	4675.3929	14938.1191	iron
1091	4675.3929	14310.0000	iron

Pnt	Northing	Eastng	Desc
2001	4391.4462	12923.3662	MH
2002	4388.1341	12904.3508	MH
2003	4780.8354	12590.6799	MH
2004	4749.6500	12285.4537	MH
2006	4352.2347	12303.5022	MH
2007	4911.7438	12585.1497	MH
2009	4692.4319	12920.4302	MH
2010	4954.5733	12917.8730	MH
2011	4953.6609	12824.8612	MH
2012	4955.4262	13004.8137	MH
2014	4202.8015	12448.1120	MH
2015	4207.6459	12944.7342	MH
2016	4205.4609	12720.7449	MH
2017	4599.3800	12294.3940	MH
2018	4968.9323	12277.5089	MH



Baughman

Harvest Ridge Addition - Phase III
Coordinate Sheet
Sanitary Sewer Improvements

Baughman Company, P.A. 315 Ella St. Wichita, KS 67211 F 316-262-7271 F 316-262-0149
ENGINEERING | SURVEYING | PLANNING | LANDSCAPE ARCHITECTURE

PROJECT NUMBER 468-83661	DESIGN MWS/JAK	DRAWN JAK
REVISIONS:	APPROVED MWS	DATE 12/06
SCALE 1" = 100'		SHEET 16 OF 17

F:\Eng\Harvest Ridge\Phase 3\Engcords 06-12-E708