Benchmarks:

BM #1: Small RR spike in 2nd PP north of K-42 Highway, west side of Maize
Elev. = 143.61 (City Datum)

BM #2: Small RR spike in PP east of East 1/4 Corner (G)
Elev. = 147.00 (City Datum)

BM #3: "□" Top Headwall southeast corner K-42 Highway and Maize (County BM with City Datum
Elev. = 144.04 (City Datum)

SCALE:
1" = 20' HORIZONTAL
1" = 5' VERTICAL
= IRON

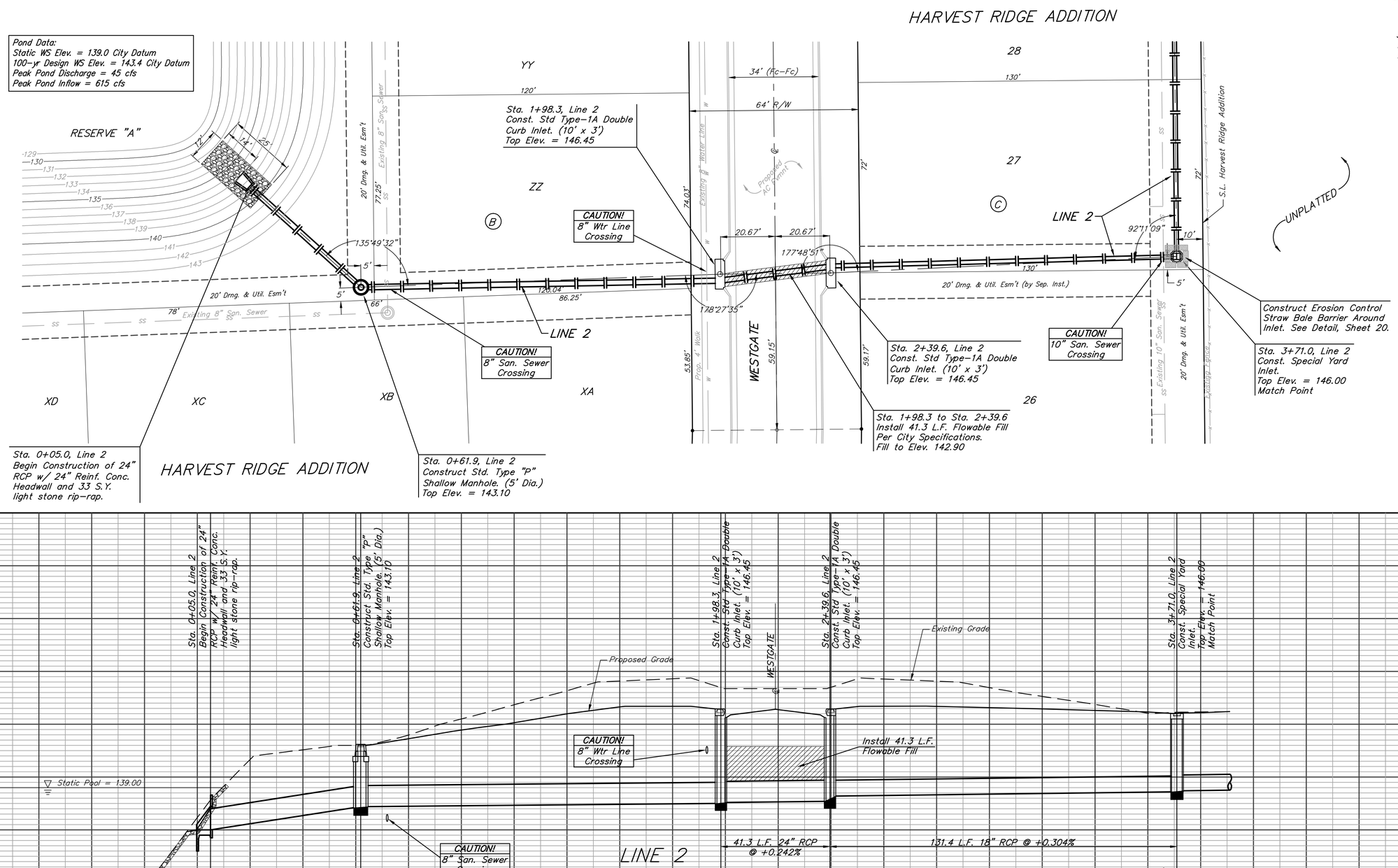

Baughman

Harvest Ridge Addition - Phase II

LINE 2

Storm Water Sewer Improvements

Baughman Company, P.A. 315 Ellis St. Wichita, KS 67211 P 316-262-7271 F 316-262-0149
ENGINEERING | SURVEYING | PLANNING | LANDSCAPE ARCHITECTURE

PROJECT NUMBER 472-83805	DESIGN MWS/JAK · DRAWN JAK
REVISIONS:	APPROVED · DATE 4/12/06
	SCALE Noted
	SHEET 14 OF 34

E:\Eng\Harvest Ridge\Phase 2\SWS3 06-01-E485