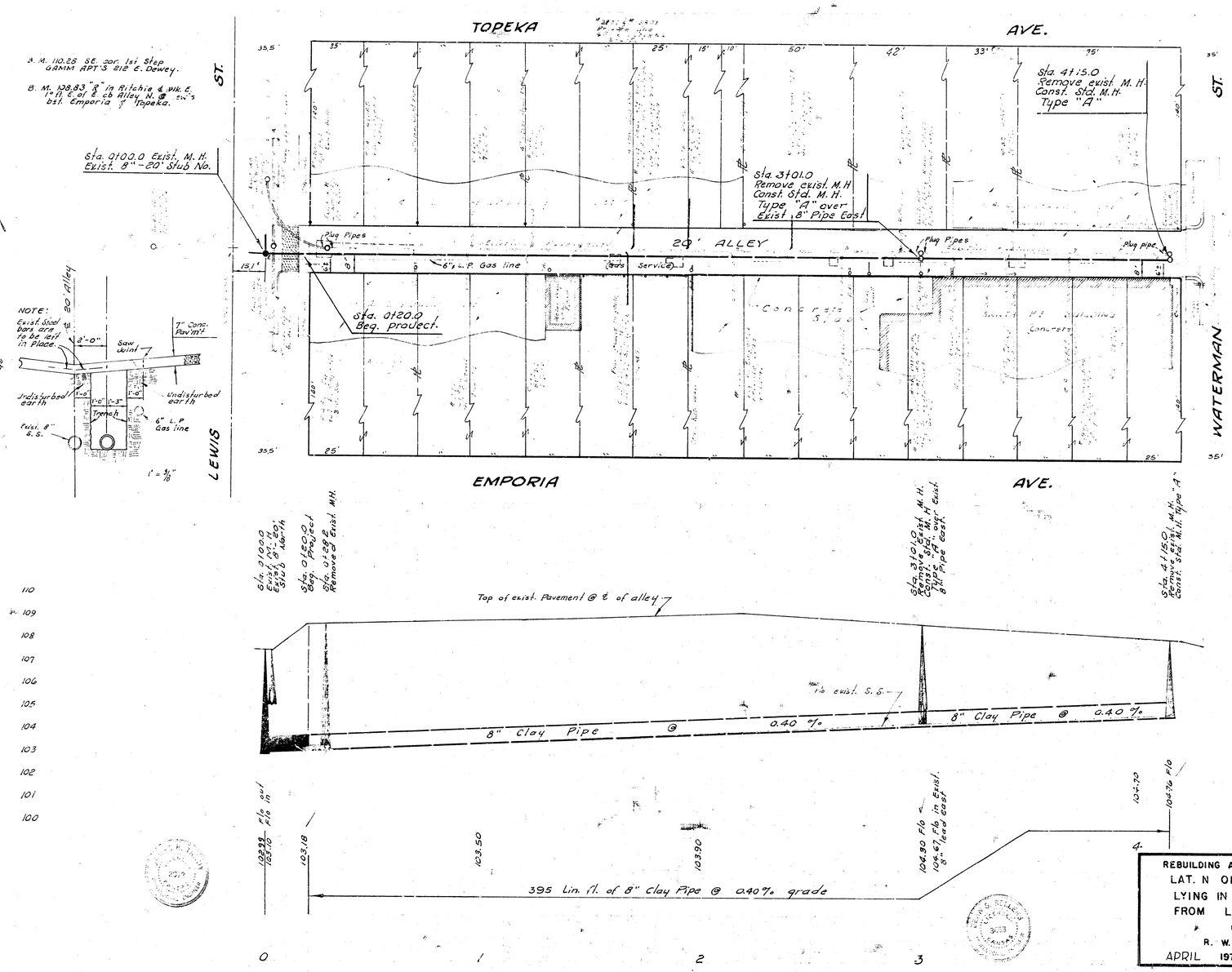

REBUILDING AND RECONSTRUCTION OF A PORTION OF
LAT. N OF EAST SUBMAIN B, S. S. NO. 1
LYING IN ALLEY BETW. TOPEKA & EMPORIA
FROM LEWIS ST. TO WATERMAN ST.
CITY OF WICHITA, KANSAS
R. W. LINN — CITY ENGINEER
APRIL 1972 PROJECT NO. DBKL572020

18