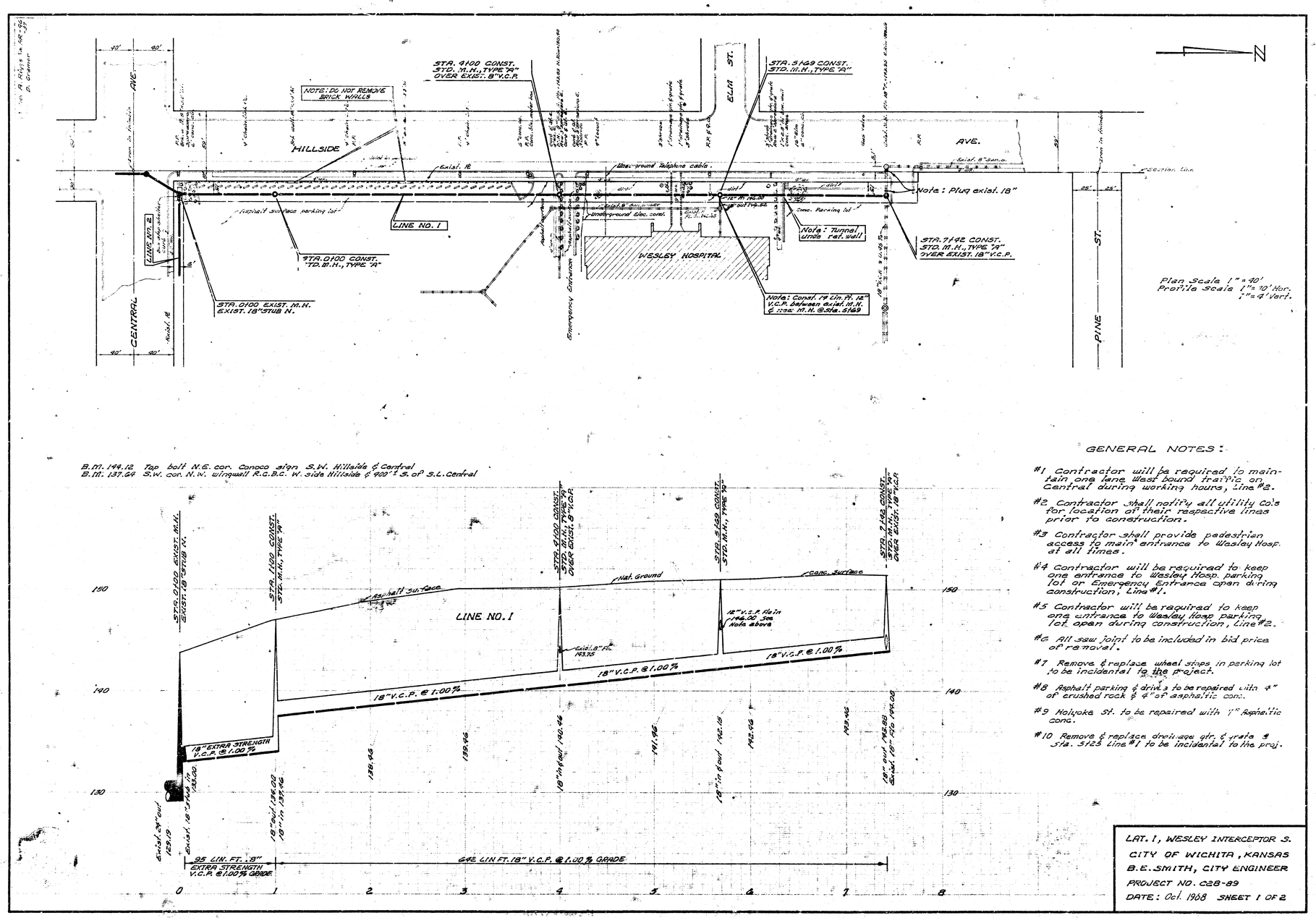

GENERAL NOTES:

#1 Contractor will be required to maintain one lane West bound traffic on Central during working hours, Line #2.

#2 Contractor shall notify all utility Co's for location of their respective lines prior to construction.

#3 Contractor shall provide pedestrian access to main entrance to Wesley Hosp. at all times.

#4 Contractor will be required to keep one entrance to Wesley Hosp. parking lot or Emergency Entrance open during construction, Line #1.

#5 Contractor will be required to keep one entrance to Wesley Hosp parking lot open during construction, Line #2.

#6 All saw joint to be included in bid price of removal.

#7 Remove & replace wheel stops in parking lot to be incidental to the project.

#8 Asphalt parking & drives to be repaired with 4" of crushed rock & 4" of asphaltic conc.

#9 Holyoke St. to be repaired with 1" Asphaltic conc.

#10 Remove & replace drainage gtr. & grate @ Sta. 5125 Line #1 to be incidental to the proj.

LAT. 1, WESLEY INTERCEPTOR S.
CITY OF WICHITA, KANSAS
B.E. SMITH, CITY ENGINEER
PROJECT NO. 028-89
DATE: Oct. 1968 SHEET 1 OF 2

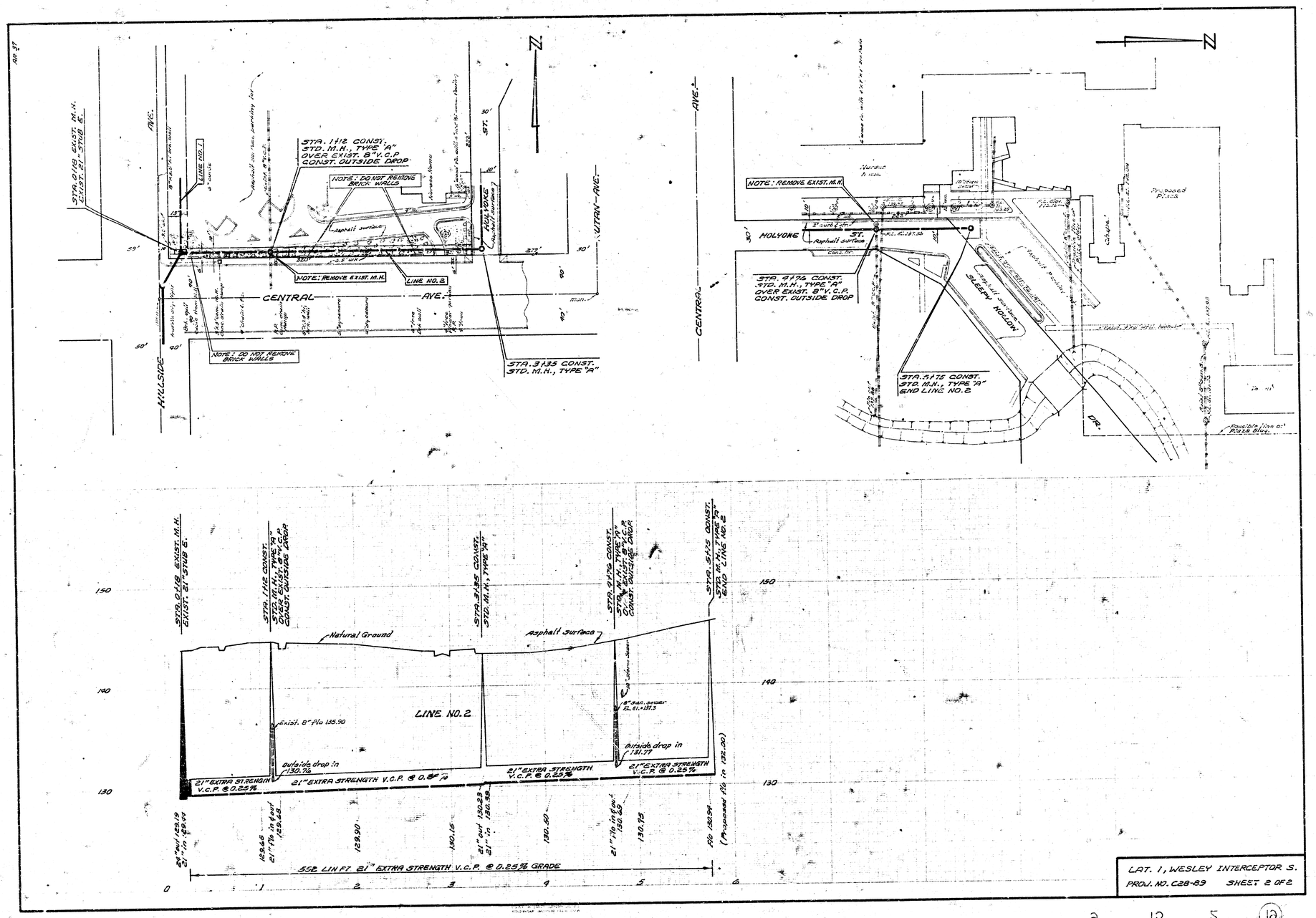

LAT. 1, WESLEY INTERCEPTOR S.
PROJ. NO. C28-89 SHEET 2 OF 2