

Scale: 1" = 100'

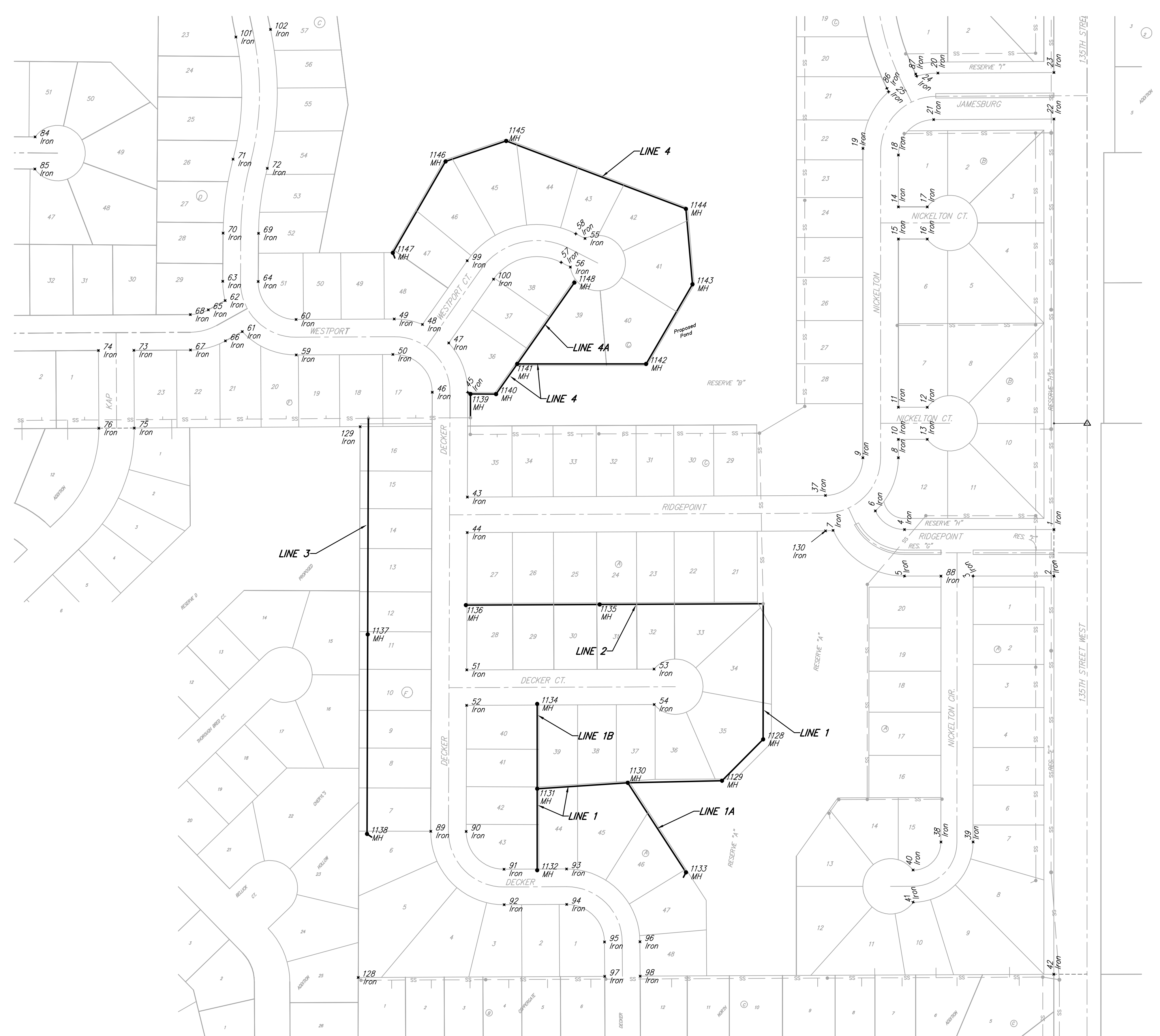

Point	Northing	Easting	Desc
1	25072.3584	9940.3351	Iron
2	24988.3584	9940.3142	Iron
3	24988.3797	9794.3426	Iron
4	25072.3977	9670.5259	Iron
5	24988.3977	9670.5137	Iron
6	25106.1066	9617.8661	Iron
7	25070.9264	9541.5880	Iron
8	25201.9783	9659.3885	Iron
9	25201.9876	9595.3885	Iron
10	25235.1619	9659.3934	Iron
11	25293.1619	9659.4018	Iron
12	25293.1563	9711.6550	Iron
13	25235.1563	9711.6488	Iron
14	25654.8330	9659.4544	Iron
15	25596.8330	9659.4460	Iron
16	25596.8254	9711.6477	Iron
17	25654.8254	9711.6561	Iron
18	25748.4247	9659.4681	Iron
19	25760.4714	9595.4698	Iron
20	25896.4502	9730.8560	Iron
21	25812.4147	9723.1792	Iron
22	25813.3950	9940.3827	Iron
23	25897.3958	9940.3827	Iron
24	25890.7791	9692.6014	Iron
25	25862.6889	9641.7841	Iron
26	26048.0639	9649.1575	Iron
27	26106.0698	9649.0919	Iron
28	26106.0698	9711.6519	Iron
29	26048.0698	9711.6519	Iron
30	26174.5736	9659.6401	Iron
31	26188.1681	9603.2558	Iron
32	26318.0566	9662.0411	Iron
33	26306.3562	9605.2335	Iron
34	26379.3444	9711.7756	Iron
35	26437.3439	9711.5289	Iron
36	26579.2695	9940.0984	Iron
37	25133.9982	9527.6954	Iron
38	24508.4723	9736.3660	Iron
39	24508.4639	9794.3660	Iron
40	24457.8544	9685.9687	Iron
41	24399.8550	9686.2305	Iron
42	24269.6842	9940.1353	Iron
43	25131.0802	8881.1397	Iron
44	25067.0785	8880.9152	Iron
45	25320.0858	8881.8025	Iron
46	25320.3102	8817.8029	Iron
47	25409.2679	8847.5423	Iron
48	25442.6002	8800.0769	Iron
49	25452.5467	8749.0824	Iron
50	25388.4759	8746.6576	Iron
51	24819.0721	8880.0454	Iron
52	24755.0704	8979.8209	Iron
53	24820.5983	9218.2191	Iron
54	24756.5990	9218.5079	Iron
55	25597.8288	9093.5616	Iron
56	25546.1780	9067.1761	Iron
57	25554.6545	9050.5829	Iron
58	25606.3053	9076.9684	Iron
59	25387.5793	8572.1168	Iron
60	25451.5784	8571.7673	Iron
61	25429.7275	8474.6953	Iron
62	25485.7750	8443.7973	Iron
63	25520.5470	8439.3995	Iron
64	25520.0769	8503.3977	Iron
65	25468.9846	8413.3403	Iron
66	25412.9371	8444.2383	Iron
67	25396.5370	8381.2322	Iron
68	25460.5360	8380.8826	Iron
69	25607.0625	8504.0367	Iron
70	25607.5326	8440.0385	Iron
71	25740.9095	8458.0427	Iron
72	25724.3940	8519.8751	Iron
73	25395.9785	8278.9704	Iron
74	25395.6289	8214.9714	Iron
75	25255.6607	8279.7368	Iron
76	25255.2765	8215.7379	Iron
77	25392.4779	7637.9995	Iron
78	25456.4769	7637.6500	Iron
79	25329.1458	7569.4392	Iron
80	25531.2577	7505.4530	Iron
81	25250.2208	7373.5822	Iron
82	25727.1040	7570.8934	Iron
83	25785.1024	7571.3194	Iron
84	25781.2145	8100.5743	Iron
85	25723.2160	8100.1483	Iron
86	25868.8765	9638.7345	Iron
87	25894.5170	9690.7591	Iron
88	24988.3881	9736.3426	Iron
89	24527.6763	8815.0230	Iron
90	24527.4519	8879.0226	Iron
91	24459.2141	8947.3291	Iron
92	24395.2147	8947.6179	Iron
93	24459.7236	9060.2334	Iron
94	24395.7243	9060.5222	Iron
95	24328.318	9128.8284	Iron
96	24328.3207	9192.8278	Iron
97	24265.9092	9129.1088	Iron
98	24266.2071	9193.1081	Iron
99	25557.6665	8880.8817	Iron
100	25524.3342	8928.3470	Iron

Point	Northing	Easting	Desc
101	25961.5217	8463.1195	Iron
102	25975.1754	8525.6461	Iron
103	26145.1319	8443.9877	Iron
104	26144.6617	8507.9860	Iron
105	26362.3718	8445.5836	Iron
106	26361.9017	8509.5819	Iron
107	26390.5446	8446.9889	Iron
108	26390.7709	8511.3548	Iron
109	26448.5624	8457.6289	Iron
110	26448.2067	8468.9112	Iron
111	26448.8183	8524.7439	Iron
112	26458.6359	8528.4126	Iron
113	26579.4127	8487.7449	Iron
114	26579.6520	8551.7467	Iron
115	26449.7646	8793.9636	Iron
116	26391.7650	8794.1675	Iron
117	26580.1744	8691.4441	Iron
118	26573.6839	8691.4736	Iron
119	26446.6667	7912.6019	Iron
120	26388.6670	7912.8058	Iron
121	26575.2807	7382.7554	Iron
122	26124.5197	7379.6348	Iron
123	26060.5212	7379.1918	Iron
124	26059.5652	7509.3339	Iron
125	26059.0950	7573.3322	Iron
126	26121.5391	7785.3779	Iron
127	26057.5408	7784.9078	Iron
128	24263.8374	8684.0088	Iron
129	25258.1087	8687.5086	Iron
130	25069.9988	9527.9843	Iron

Point	Northing	Easting	Desc
1128	24693.7482	9415.3146	MH
1129	24619.1506	9341.0421	MH
1130	24615.3485	9170.8138	MH
1131	24604.6084	9007.3016	MH
1132	24457.4846	9007.2802	MH
1133	24453.6317	9275.9710	MH
1134	24757.6459	9007.3239	MH
1135	24937.1564	9120.0465	MH
1136	24936.0661	8878.4557	MH
1137	24883.0777	8701.1886	MH
1138	24523.0600	8699.9214	MH
1139	25317.0683	8886.7920	MH
1140	25316.9063	8932.9810	MH
1141	25371.3996	8971.2479	MH
1142	25371.3986	9203.8361	MH
1143	25515.1577	9287.5939	MH
1144	25651.2751	9275.7811	MH
1145	25773.8730	8951.2670	MH
1146	25736.8830	8841.7832	MH
1147	25571.9598	8746.5312	MH
1148	25518.2675	9074.3858	MH

**Silverton Addition - Phase II**

**COORDINATE SHEET**

Sanitary Sewer Improvements

---

Baughman Company, P.A. 315 Ellis St. Wichita, KS 67211 F 316362-7771 F 316362-0149  
 ENGINEERING | SURVEYING | PLANNING | LANDSCAPE ARCHITECTURE

---

<p>PROJECT NUMBER <b>468-84244</b></p>	<p>DESIGN JAK</p> <p>DRAWN JAK</p>
<p>REVISIONS:</p>	<p>APPROVED DATE 4/02/08</p>

---

SCALE  
Noted

SHEET  
**17 OF 20**