

Scale: 1" = 100'

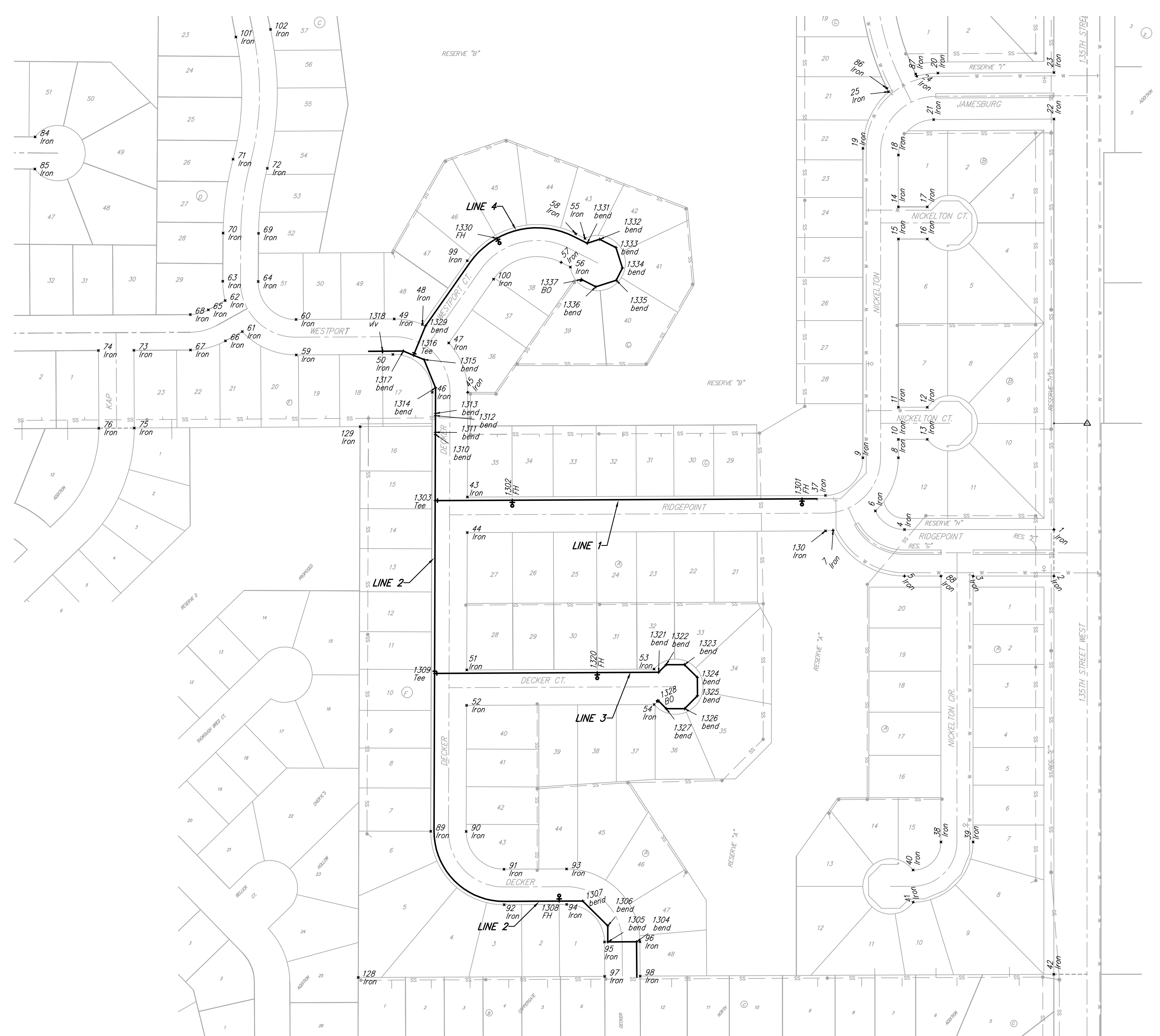

Point	Northing	Easting	Desc
1	25072.3584	9940.3351	Iron
2	24988.3584	9940.3142	Iron
3	24988.3797	9794.3426	Iron
4	25072.3977	9670.5259	Iron
5	24988.3977	9670.5137	Iron
6	25106.1066	9617.8661	Iron
7	25070.9264	9541.5880	Iron
8	25201.9783	9659.3885	Iron
9	25201.9876	9595.3885	Iron
10	25235.1619	9659.3934	Iron
11	25293.1619	9659.4018	Iron
12	25293.1563	9711.6550	Iron
13	25235.1563	9711.6488	Iron
14	25654.8330	9659.4544	Iron
15	25596.8330	9659.4460	Iron
16	25596.8254	9711.6477	Iron
17	25654.8254	9711.6561	Iron
18	25748.4247	9659.4681	Iron
19	25760.4714	9595.4698	Iron
20	25896.4502	9730.8560	Iron
21	25812.4147	9723.1792	Iron
22	25813.3950	9940.3827	Iron
23	25897.3958	9940.3827	Iron
24	25890.7791	9692.6014	Iron
25	25862.6889	9641.7841	Iron
26	26048.0639	9649.1575	Iron
27	26106.0698	9649.0919	Iron
28	26106.0698	9711.6519	Iron
29	26048.0698	9711.6519	Iron
30	26174.5736	9659.6401	Iron
31	26188.1681	9603.2558	Iron
32	26318.0566	9662.0411	Iron
33	26306.3562	9605.2335	Iron
34	26379.3444	9711.7756	Iron
35	26437.3439	9711.5289	Iron
36	26579.2695	9940.0984	Iron
37	25133.9982	9527.6954	Iron
38	24508.4723	9736.3660	Iron
39	24508.4639	9794.3660	Iron
40	24457.8544	9685.9687	Iron
41	24399.8550	9686.2305	Iron
42	24269.6842	9940.1353	Iron
43	25131.0802	8881.1397	Iron
44	25067.0785	8880.9152	Iron
45	25320.0858	8881.8025	Iron
46	25320.3102	8817.8029	Iron
47	25409.2679	8847.5423	Iron
48	25442.6002	8800.0769	Iron
49	25452.5467	8749.0824	Iron
50	25388.4759	8746.6576	Iron
51	24819.0721	8880.0454	Iron
52	24755.0704	8878.8209	Iron
53	24820.5983	9218.2191	Iron
54	24756.5990	9218.5079	Iron
55	25597.8288	9093.5616	Iron
56	25546.1780	9067.1761	Iron
57	25554.6545	9050.5829	Iron
58	25606.3053	9076.9684	Iron
59	25387.5793	8572.1168	Iron
60	25451.5784	8571.7673	Iron
61	25429.7275	8474.6953	Iron
62	25485.7750	8443.7973	Iron
63	25520.5470	8439.3995	Iron
64	25520.0769	8503.3977	Iron
65	25468.9846	8413.3403	Iron
66	25412.9371	8444.2383	Iron
67	25396.5370	8381.2322	Iron
68	25460.5360	8380.8826	Iron
69	25607.0625	8504.0367	Iron
70	25607.5326	8440.0385	Iron
71	25740.9095	8458.0427	Iron
72	25724.3940	8519.8751	Iron
73	25395.9785	8278.9704	Iron
74	25395.6289	8214.9714	Iron
75	25255.6607	8279.7368	Iron
76	25255.2765	8215.7379	Iron
77	25392.4779	7637.9995	Iron
78	25456.4769	7637.6300	Iron
79	24395.2147	8947.6179	Iron
80	25531.2577	7505.4530	Iron
81	25250.2208	7373.5822	Iron
82	25727.1040	7570.8934	Iron
83	25785.1024	7571.3194	Iron
84	25781.2145	8100.5743	Iron
85	25723.2160	8100.1483	Iron
86	25868.8765	9638.7345	Iron
87	25894.5170	9690.7591	Iron
88	24988.3881	9736.3426	Iron
89	24527.6763	8815.0230	Iron
90	24527.4519	8879.0226	Iron
91	24459.2141	8947.3291	Iron
92	24395.2147	8947.6179	Iron
93	24459.7236	9060.2334	Iron
94	24395.7243	9060.5222	Iron
95	24328.3318	9128.8284	Iron
96	24328.3207	9192.8278	Iron
97	24265.9092	9129.1088	Iron
98	24266.2071	9193.1081	Iron
99	25557.6665	8880.8817	Iron
100	25524.3342	8928.3470	Iron

Point	Northing	Easting	Desc
101	25961.5217	8463.1195	Iron
102	25975.1754	8525.6461	Iron
103	26145.1319	8443.9877	Iron
104	26144.6617	8507.9860	Iron
105	26362.3718	8445.5836	Iron
106	26361.9017	8509.5819	Iron
107	26390.5446	8446.9889	Iron
108	26390.7709	8511.3548	Iron
109	26448.5824	8457.6289	Iron
110	26448.2067	8468.9112	Iron
111	26448.8183	8524.7439	Iron
112	26458.6359	8528.4126	Iron
113	26579.4127	8487.7449	Iron
114	26579.6520	8551.7467	Iron
115	26449.7646	8793.9636	Iron
116	26391.7650	8794.1675	Iron
117	26580.1744	8691.4441	Iron
118	26573.6839	8691.4736	Iron
119	26446.6667	7912.6019	Iron
120	26388.6670	7912.8058	Iron
121	26575.2807	7382.7554	Iron
122	26124.5197	7379.6348	Iron
123	26060.5212	7379.1918	Iron
124	26059.5652	7509.3339	Iron
125	26059.0950	7573.3322	Iron
126	26121.5391	7785.3779	Iron
127	26057.5408	7784.9078	Iron
128	24263.8374	8684.0088	Iron
129	25258.1087	8687.5086	Iron
130	25069.9988	9527.9843	Iron

Point	Northing	Easting	Desc
1301	25127.8071	9483.3776	FH
1302	25125.4460	8962.1951	FH
1303	25124.8183	8823.1173	Tee
1304	24328.2936	9186.8278	bend
1305	24328.0589	9134.8283	bend
1306	24357.1315	9134.6971	bend
1307	24401.8554	9089.5677	bend
1308	24401.6633	9046.9935	FH
1309	24812.8102	8822.0231	Tee
1310	25243.9676	8823.5352	bend
1311	25248.0175	8823.5494	bend
1312	25278.0174	8823.6546	bend
1313	25282.0673	8823.6688	bend
1314	25328.3097	8823.6310	bend
1315	25379.2327	8802.9470	bend
1316	25387.0011	8783.9502	Tee
1317	25394.5608	8765.4639	bend
1318	25394.4307	8727.9856	viv
1320	24814.1351	9115.6016	FH
1321	24814.6355	9226.4826	bend
1322	24828.4242	9240.1474	bend
1323	24828.5727	9273.0578	bend
1324	24805.4065	9296.4340	bend
1325	24772.4961	9296.5825	bend
1326	24749.1199	9273.4164	bend
1327	24748.9713	9240.5059	bend
1328	24783.7493	9225.5940	bend
1329	25440.1398	8805.6801	bend
1330	25598.1918	8934.4140	FH
1331	25589.0516	9097.5544	bend
1332	25596.3379	9120.0595	bend
1333	25581.3660	9149.3676	bend
1334	25544.6736	9161.2473	bend
1335	25522.4898	9149.9148	bend
1336	25510.6101	9113.2223	bend
1337	25524.0173	9086.9772	BO

Baughman

Silverton Addition - Phase II
COORDINATE SHEET
Water Distribution System

Baughman Company, P.A. 315 Ellis St. Wichita, KS 67211 F 316362-7771 F 316362-0149
ENGINEERING | SURVEYING | PLANNING | LANDSCAPE ARCHITECTURE

<p>PROJECT NUMBER 448-90239</p>	<p>DESIGN JAK</p> <p>DRAWN JAK</p>
<p>REVISIONS:</p>	<p>APPROVED DATE 4/29/08</p>

SCALE
Noted
SHEET
14 OF 17