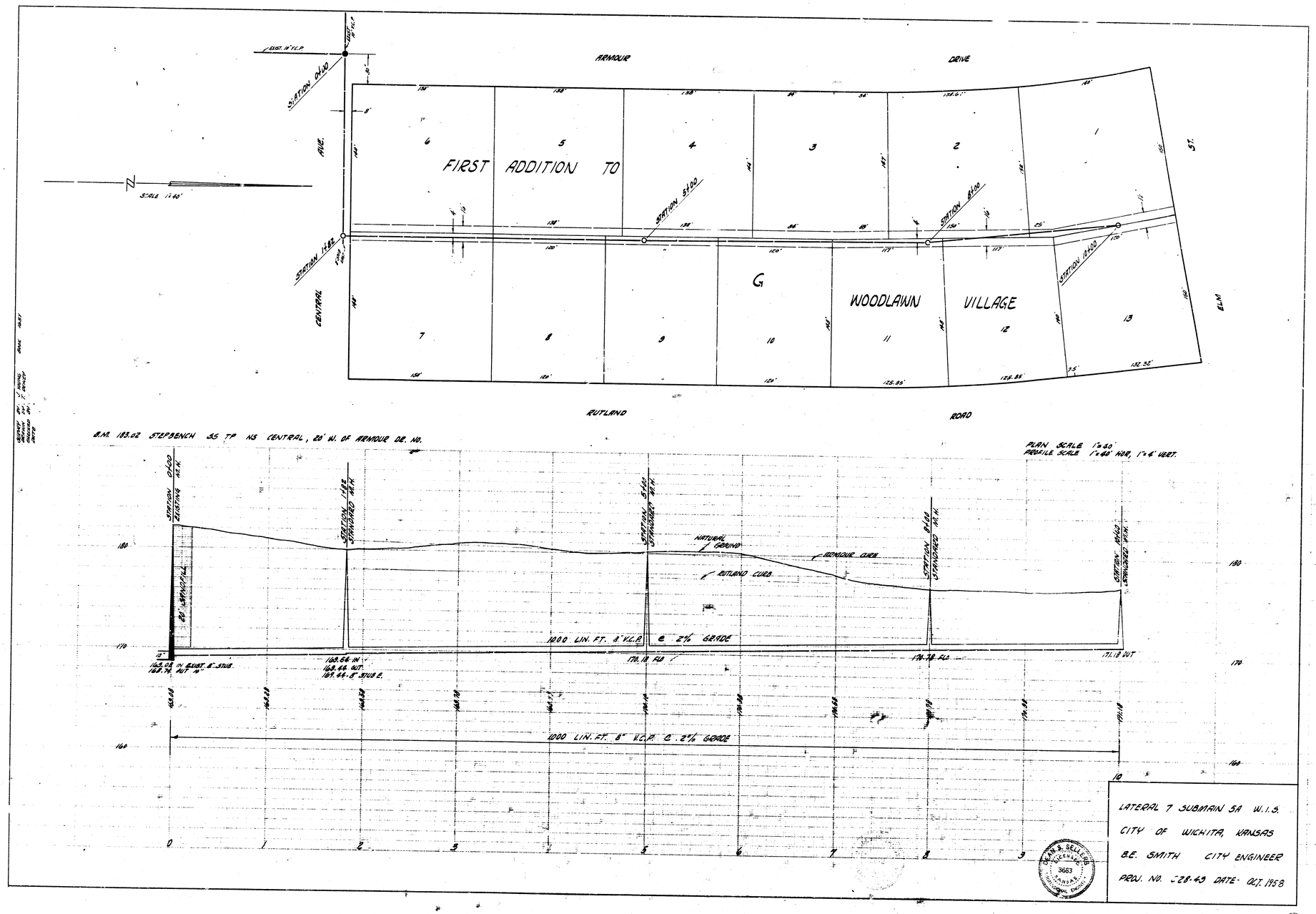

LATERAL 7 SUBMAIN 5A W.I.S.
CITY OF WICHITA, KANSAS
B.E. SMITH CITY ENGINEER
PROJ. NO. 328-43 DATE- OCT. 1958