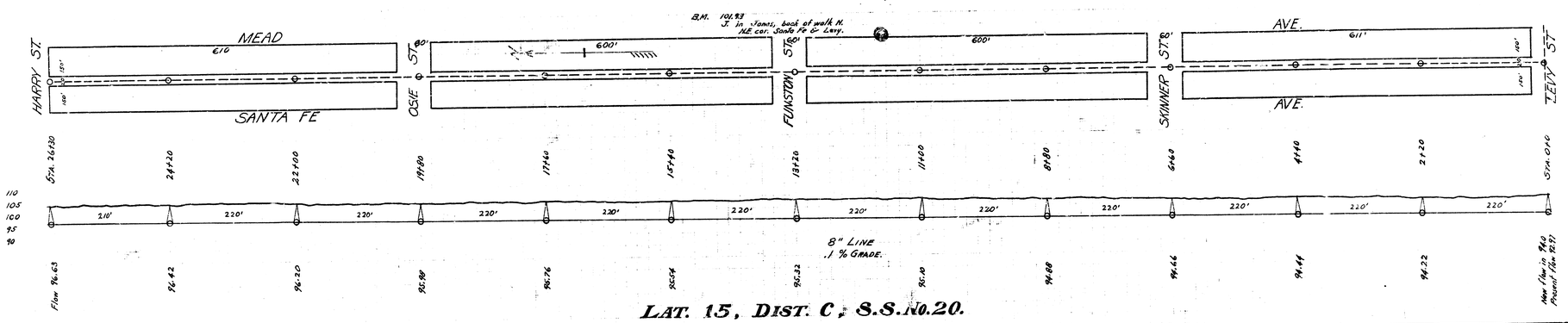

LAT. 15, DIST. C, S.S. No. 20.

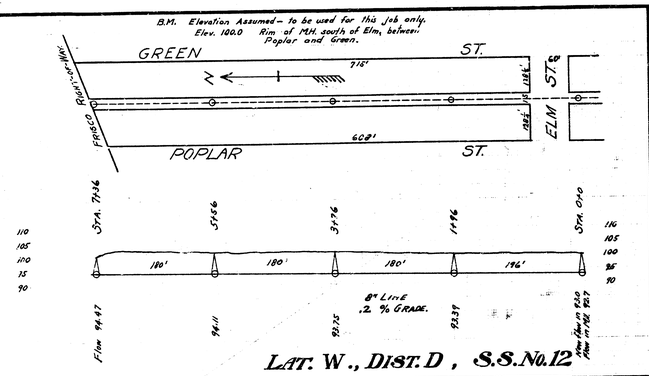

LAT. W., DIST. D, S.S. No. 12

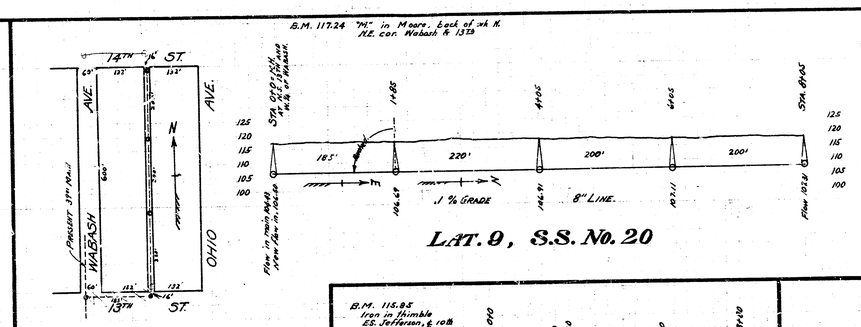

LAT. 9, S.S. No. 20

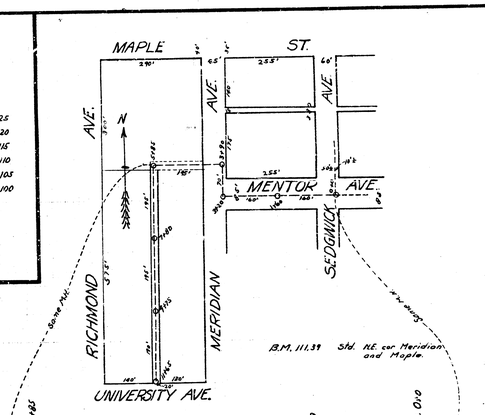

LAT. 7, DIST. A, S.S. No. 21

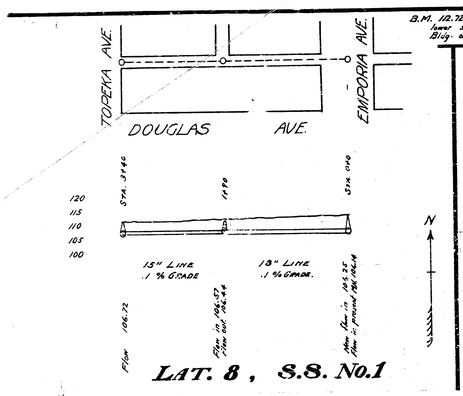

LAT. 8, S.S. No. 1

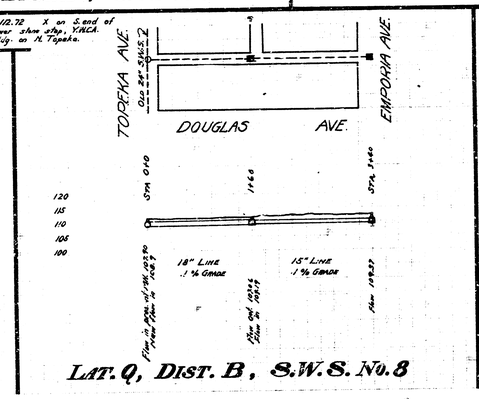

LAT. Q, DIST. B, S.W.S. No. 8

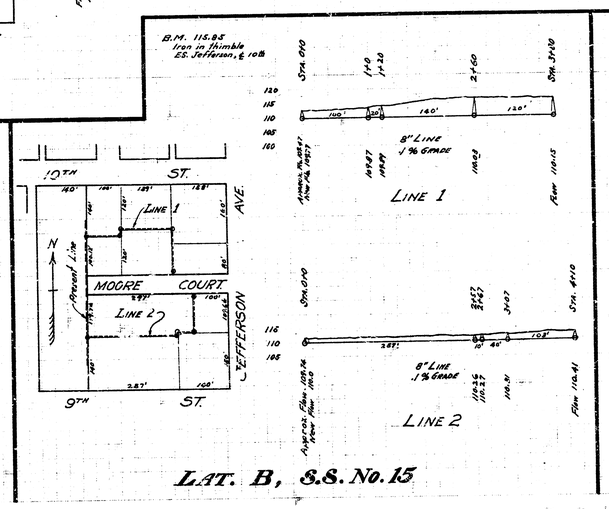

LAT. B, S.S. No. 15