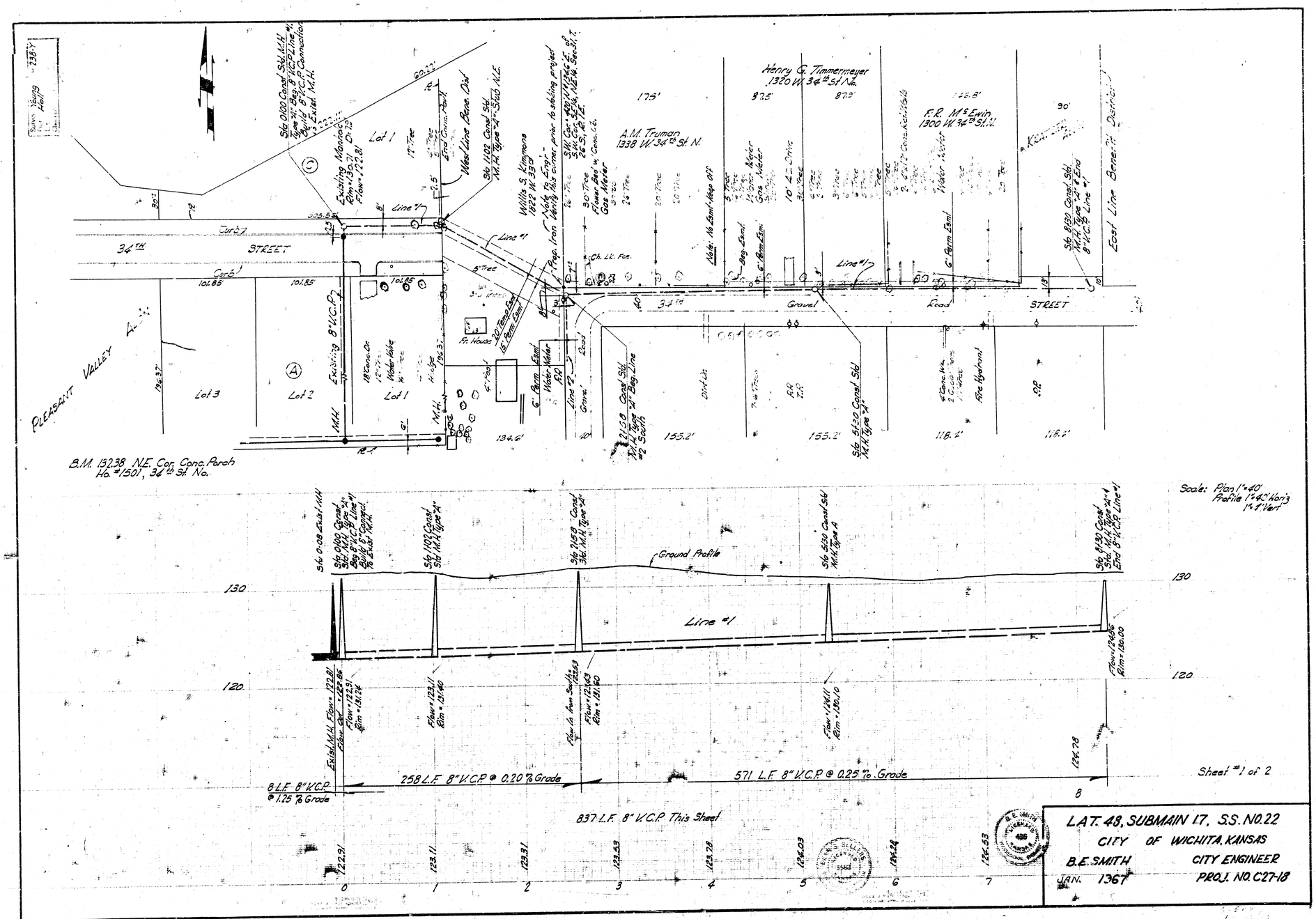
Henry G. Timmermeyer
1320 W. 34th St. No.
A.M. Truman
1338 W. 34th St. N.
F.R. McEwin
1300 W. 34th St. N.
Willis S. Kingsmore
1322 W. 33rd
34TH STREET
PLEASANT VALLEY
Lot 1
Lot 2
Lot 3
Existing 8" V.C.P.
Gravel Road
Fire Hydrant
East Line Benz-Tr. District
B.M. 13238 N.E. Cor. Conc. Porch
No. #1501, 34th St. No.
Ground Profile
Line #1
258 L.F. 8" V.C.P. @ 0.20 % Grade
571 L.F. 8" V.C.P. @ 0.25 % Grade
8 L.F. 8" V.C.P. @ 1.25 % Grade
837 L.F. 8" V.C.P. This Sheet
Scale: Plan 1"=40'
Profile 1"=40' Horiz
1"=4' Vert
Sheet #1 of 2
LAT. 48, SUBMAIN 17, S.S. NO. 22
CITY OF WICHITA, KANSAS
B.E. SMITH CITY ENGINEER
JAN. 1967 PROJ. NO. C27-18

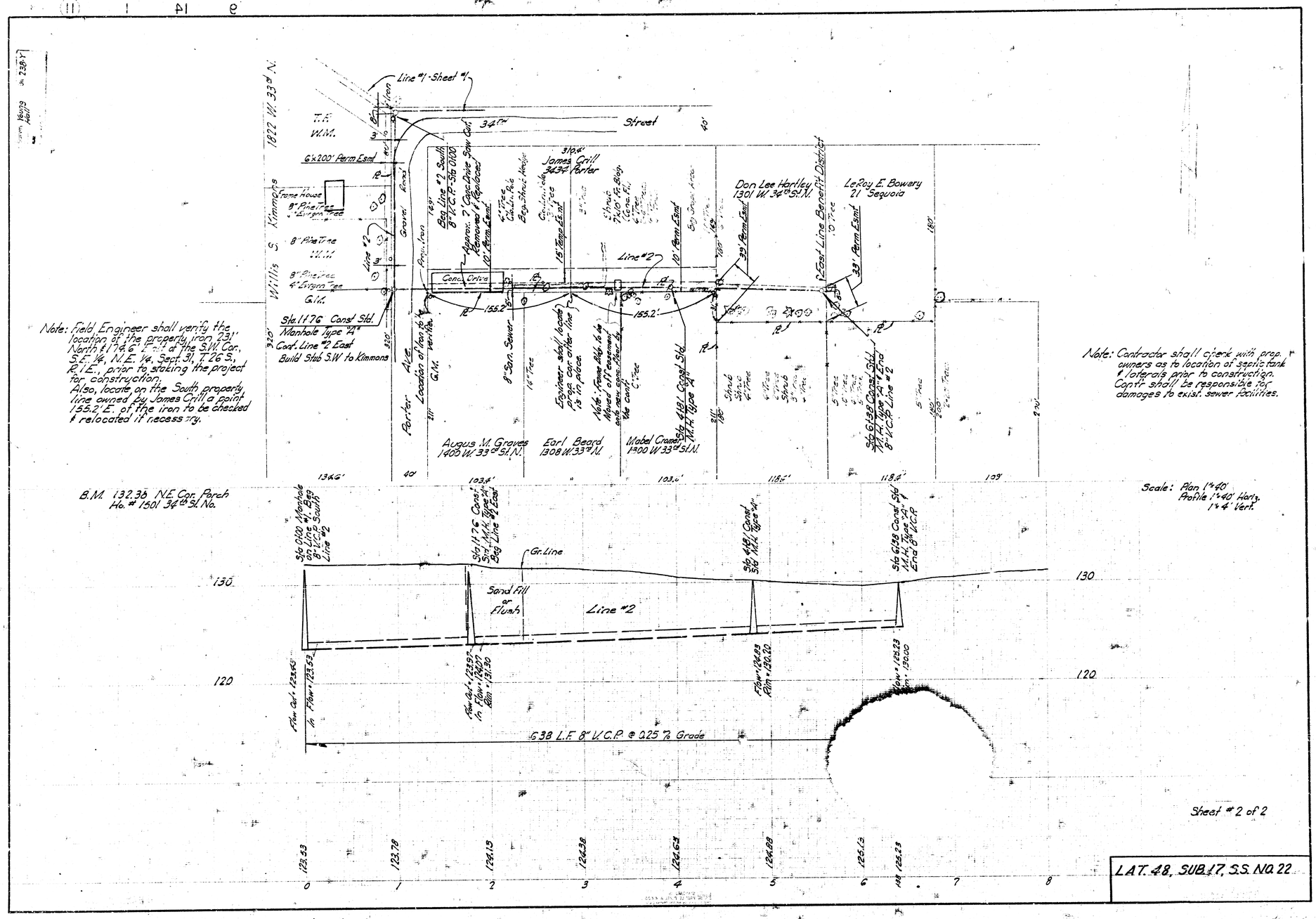

Note: Field Engineer shall verify the location of the property iron 231' North & 174.6' East of the S.W. Cor. S.E. ¼, N.E. ¼, Sect. 31, T 26 S., R. 1 E., prior to staking the project for construction.
Also, locate on the South property line owned by James Grill a point 155.2' E. of the iron to be checked & relocated if necessary.

Note: Contractor shall check with prop. owners as to location of septic tank & laterals prior to construction. Contr. shall be responsible for damages to exist. sewer facilities.

Scale: Plan 1"=40'
Profile 1"=40' Horiz.
1"=4' Vert.

Sheet # 2 of 2

L.A.T. 48, SUB. 17, S.S. NO. 22