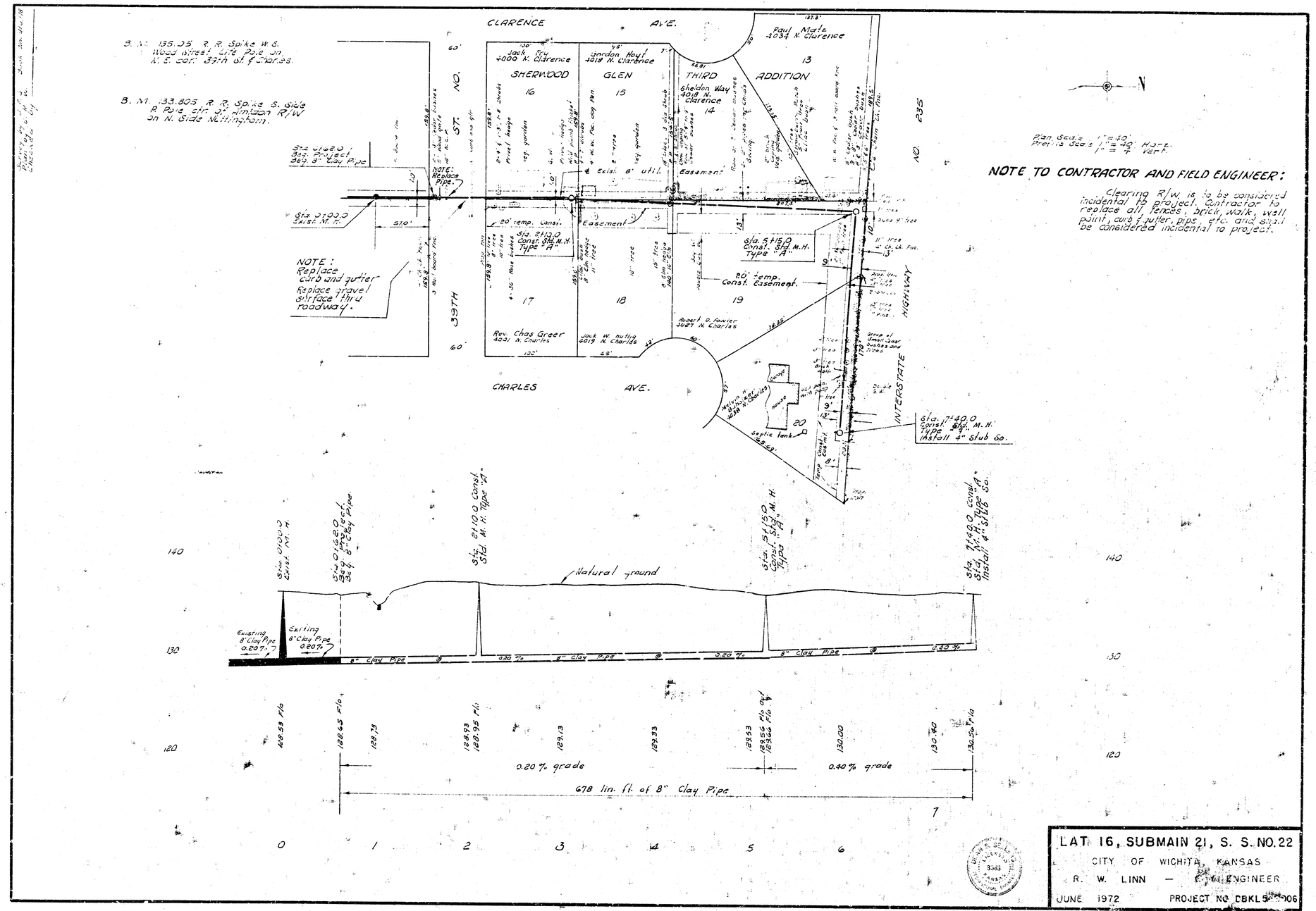
CLARENCE AVE.
CHARLES AVE.
39TH ST.
INTERSTATE NO. 235 HIGHWAY
SHERWOOD GLEN THIRD ADDITION
B. M. 135.05 R. R. Spike W. S. Wood street, Cite Pole on N. E. Cor. 39th St. & Charles.
B. M. 133.805 R. R. Spike S. side P. Pole, cit. of Hinton R/W on N. Side Nottingham.
NOTE: Replace Pipe.
NOTE: Replace curb and gutter. Replace gravel surface thru roadway.
20' temp. Const. Easement
Exist. 8' util. Easement
Sta. 2+15.0 Const. Std. M.H. Type "A"
Sta. 5+15.0 Const. Std. M.H. Type "A"
Sta. 7+40.0 Const. Std. M.H. Type "A" Install 4" stub So.
Sta. 7+40.0 Const. N.H. Type "A" Install 4" Stub So.
Sta. 0+00.0 Exist. M.H.
Sta. 0+16.20 Beg. 8" Clay Pipe
Sta. 2+10.0 Const. Std. M.H. Type "A"
Natural ground
Existing 8" Clay Pipe 0.20%
8" Clay Pipe @ 0.20 %
0.20 % grade
0.40 % grade
678 lin. ft. of 8" Clay Pipe
Plan Scale 1" = 40'
Profile Scale 1" = 40' Horz. 1" = 4' Vert.
NOTE TO CONTRACTOR AND FIELD ENGINEER:
Clearing R/W is to be considered incidental to project. Contractor to replace all fences, brick walk, wall paint, curb & gutter, pipe, etc. and shall be considered incidental to project.
LAT. 16, SUBMAIN 21, S. S. NO. 22
CITY OF WICHITA, KANSAS
R. W. LINN — CITY ENGINEER
JUNE 1972
PROJECT NO. CBKL5-006